Markets
Stocks: Lower; coppers weak. Bonds: Lower; Governments steady. Cotton: Lower. N.Y. stocks, 2,540,000; bonds, $4,060,000.

THE ATLANTA CONSTITUTION

For 88 Years the South's Standard Newspaper

Showers
Partly cloudy to cloudy and warm Wednesday, with scattered afternoon or evening showers. Predicted extremes: 56-78 Wednesday, 46-60 Thursday.

VOL. LXXXVIII, No. 241 | TEL. WA. 5050 | ATLANTA, GEORGIA, WEDNESDAY MORNING, MARCH 28, 1956 | 32 PAGES | ★★★★★ | Price Five Cents

RALPH McGILL

'Six Keys to The Soviet'

About the time Nikita Khrushchev was making his anti-Stalin speech to the first Communist congress in five years—an address which caused some 20 members to faint—a book was being readied for the presses.

It is called "Six Keys to the Soviet Union." It is by Bertram D. Wolfe, the best-known authority on the Soviet Union and Communism as political forces.

He wrote—before Khruschchev's stunning decision:

"Totalitarianism cannot stop short of attempting to destroy the human spirit." In such attempts it uses the weapons of "mass propaganda, terror, isolation, indoctrination, total organization and total regulations."

This certainly was true of Stalin. More than Lenin, more than Trotsky, he employed total terror, total propaganda, total indoctrination, total regulations.

Then comes what, in the light of events, appears to be the most accurate prophecy.

He warns that "since it is not man's nature to submit himself to any man-made institution," it will never be possible to admit any real relaxation of the regime's grip on the people.

If such a relaxation came about, he wrote, IT WOULD MEAN THE LEADERS HAVE DESPAIRED OF REACHING THEIR GOAL. (Capitals my own.)

Freedom

Mr. Wolfe relies on "the hunger for freedom" further to complicate the task of the Russians now struggling to reorientate the people away from Stalinism and all its dreadful compression.

In his epilogue, titled "These Weapons Are In Our Hands," he writes:

"We can make it clear to the uncommitted people who inhabit so much of the earth that the present conflict is not between the United States and the U.S.S.R., or even between the free world and the slave world, but between the nature of men, whatever their creed or culture, and a form of government which would deprive them of their humanity."

This is a simple proposition. It is one toward which, led by wishful thinking, many of us have turned in the past. But, never was there any sight of a crack. And, always, there was the belief that when generations are bred to the yoke they accept it as others do freedom or some peculiar custom of their families or community.

And, truth to tell, it seemed so. Stalin had deprived them of their humanity.

Even now there is no sure sign of a crack.

Again, wishful thinking causes us to hope that the sudden, and really shattering decision to tear down Stalin, means the new regime was confronted with some crisis which demanded immediate action, not gradual.

That may be. And it may not.

History

History, that convenient, and sometimes disturbing, record, has illustrations which are comparable in their abrupt break with the established order. Kemal Ataturk, when he took over the defeated wreckage of the Ottoman empire, reversed the course of centuries, not of decades.

But, we still do not know exactly why the Russian government made this sudden turnabout—save it felt it must.

The army supports it. That is significant.

So, apparently, does the great bureaucracy.

One reason could be that the Russians now are a literate people. And with reading comes thinking and comparisons.

It may be—since all great changes have behind them the slow accumulation of many forces, that a part of the reason is the knowledge of the outside world which seeped into Russia with her returning soldiers. Maybe the American-British broadcasts played a small part.

Whatever the reason, the government believed it necessary to destroy the dead Stalin.

That means millions, who feared for their lives if they questioned any aspect of Stalinism, will question the new leaders the more.

The Communists in the satellite countries are shaken and divided.

It may be Comrade Khruschchev has opened a box he cannot shut.

Ask Linking Woodruff to Clark Hill

$150,000 Study For Lines Is Plea

WASHINGTON, March 27 (UP)—An ambitious project was disclosed today for tying together the Jim Woodruff and Clark Hill power plants in Georgia with a "backbone" transmission line to which rural electric co-ops could connect their lines.

A $150,000 allotment to study such an undertaking was asked of a House Appropriations subcommittee by Walter Harrison, executive manager of the Georgia Electric Membership Corp., an over-all co-op organization.

SOLONS' SUGGESTION

A suggestion in this direction was made last week in a statement of nine Georgia congressmen urging an end of a deadlock between Georgia Power Co. and the co-ops over transmission of Georgia's share of the current from Clark Hill.

This statement, which was repeated before the subcommittee today by Rep. Preston of Statesboro, was construed by Georgia Power President Harllee Branch in Atlanta as looking toward construction of government lines paralleling those of his company. Branch declared parallel lines ultimately might cost 75 million dollars in taxpayers' money.

3-YEAR DISPUTE

The dispute over transmission of power from the Clark Hill dam on the Savannah River near Augusta has continued since the plant went into production about three years ago.

Harrison declared that the co-ops which he represents and the Department of the Interior, which has charge of the government dam, are in substantial agreement on the issue, but the power company represents a question mark.

Branch, on the other hand, charges failure to reach an agreement against Harrison's organization. He claims Georgia Power has agreed to four different arrangements for transmitting the power to the co-ops "at the lowest possible cost."

Harrison testified at a closed-door session of the subcommittee. He told newsmen afterwards that a government transmission line is needed so the co-ops and utility companies as well can get the "full benefit" of the Woodruff and Clark Hill plants.

"READY" SIGNAL

He said the co-ops and the Department of Interior are "ready to resolve" the Clark Hill issue "and we believe the Georgia delegation in Congress is ready."

P. B. Ford, city attorney at Sylvester, Ga., said that town now gets its power from Georgia Power Co. but, "we should be getting our share of the Clark Hill power."

Harrison released a statement he made to the subcommittee as-

Continued on Page 9, Column 6

Cypriots Ambush 2 British Despite Harding Plea

NICOSIA, Cyprus, March 27 (UP)—Two British military policemen were killed in an ambush tonight a few hours after British Gov. Sir John Harding pleaded for an end to violence.

A Greek-speaking customs official was shot dead in the port city of Limassol during the day.

The deaths brought to 62 the number of persons killed in the last year by Greek Cypriots seeking union of this British east Mediterranean island colony with Greece.

Associated Press Wirephoto

IKE WITH NORTHERN, SOUTHERN NEIGHBORS
L-R: Mexico's Pres. Cortines, Eisenhower, Canada's St. Laurent

Ike's Civil Rights Plans Due in Congress Today

By JAMES RESTON
(Copyright 1956 by The New York Times Co.)

WASHINGTON, March 27—The Eisenhower administration will send to Congress tomorrow a compromise three-point civil rights program.

It is understood that Atty. Gen. Brownell will ask Congress to authorize these three things:

1. Creation of a civil rights commission with subpoena powers to look into all complaints of denial of civil rights.

2. Creation of a special division in the Department of Justice, under an assistant attorney general, to supervise all civil rights questions.

3. Legislation which would permit any citizen to institute in the federal courts a civil action against any person or organization that denied or sought to deny the right of suffrage in any state.

OKAYED BY CABINET

This program was apparently approved by the President and his cabinet at a cabinet meeting last Friday. Congressional leaders were advised of the decision yesterday.

President Eisenhower, however, will apparently not send a personal message to the Congress recommending the legislation. According to plans tonight, Brownell will send a letter to the Congress seeking the legislation, and William P. Rogers, the deputy attorney general, will present the administration's case to the Congress.

The reaction of congressional leaders who were given advance notice of the administration's plans was that the three-point program, if approved by the Congress, would have an important psychological and educational function in the controversy over the Supreme Court's decision outlawing racial segregation in the public schools of the nation.

FEELING OF INJUSTICE

Under present circumstances, there is a widespread feeling in the North that it is difficult for an American of the Negro race to get a grand jury in some South-

Continued on Page 5, Column 2

Vote League Divided on Race Motion

By KATHERINE BARNWELL

The Atlanta League of Women Voters Tuesday defeated a motion to continue its policy of excluding Negroes from membership—but members were widely split afterward on the meaning of the action.

Miss Mary Richardson, new president of the League, said in her opinion the League "has taken no stand on segregation."

VOTE OPENS DOORS?

"The vote was negative," Miss Richardson said. "It was just a vote against the present policy. It didn't say what the policy should be."

Mrs. Walter Paschall, president of the Georgia League of Women Voters and past president of the Atlanta League, said the vote "undoubtedly meant that Negroes can be admitted as members."

Mrs. Paschall had announced she planned to abstain from voting on the motion "because it's not within the province of any local league to vote on this question." She said under the bylaws all women citizens of voting age—Negro or white—are eligible for membership.

ORIGINAL MOTION

Miss Richardson introduced the original motion to continue the policy of the Atlanta League board barring Negroes from membership at the annual meeting at the Atlanta Woman's Club.

The motion was defeated, 57-42, on a secret ballot, with seven members abstaining.

Mrs. Murdock Equen, retiring president, pointed out the Atlanta League has been segregated for 37 years "with the full knowledge of the state and national leagues." She explained the word "white" had been eliminated from membership requirements in the by-

Continued on Page 9, Column 1

Frank Jay Gould Is Critically Ill

JUAN - LES - PINS, France, March 27 (UP)—American railroad millionaire Frank Jay Gould, 79, was reported in critical condition tonight following a severe asthmatic attack.

Gould, son of the 19th century financier Jay Gould, has been suffering from asthma, uremia and liver trouble in his home on the French Riviera.

U.S. Seizes Communist Party Property and Newspaper in Crackdown Over Back Taxes

Ike, Canada, Mexico Set Aid Slate

By W. H. LAWRENCE
(Copyright 1956 by The New York Times Co.)

WHITE SULPHUR SPRINGS, W. Va., March 27—Canada and Mexico accepted today a U.S. bid to assume active leadership in helping with economic aid and moral support to newly freed countries—many of them neutrals—to develop their own democratic processes.

This agreement emerged from a conference between President Eisenhower, President Ruiz Cortines of Mexico, and Premier Louis St. Laurent of Canada and their principal advisers on foreign affairs.

MAIN IDEA

As leaders of three countries which had themselves emerged from colonialism, the North American heads of government offered their own experiences as examples to newly founded governments still torn by the ideological struggle between the democraic free West and international communism.

The central idea, frankly admitted by American officials, is that the United States as a "great power" might be more suspect as to its motives than would smaller countries like Canada and Mexico in offering a helping hand to countries which, until now at any rate, have been determined to remain neutral in the "cold war."

"MORAL HELP IN MIND"

Economic and moral aid was promised to those countries that request it. But the Mexican spokesman, Justo Sierra, said frankly his country had "moral" help more in mind than "material" aid.

One thing Sierra said was subject to the interpretation that the three heads of government had, in effect, sounded an appeal to countries still under colonial domination to assert their own independence. But James C. Hagerty, White House press secre-

Continued on Page 9, Column 1

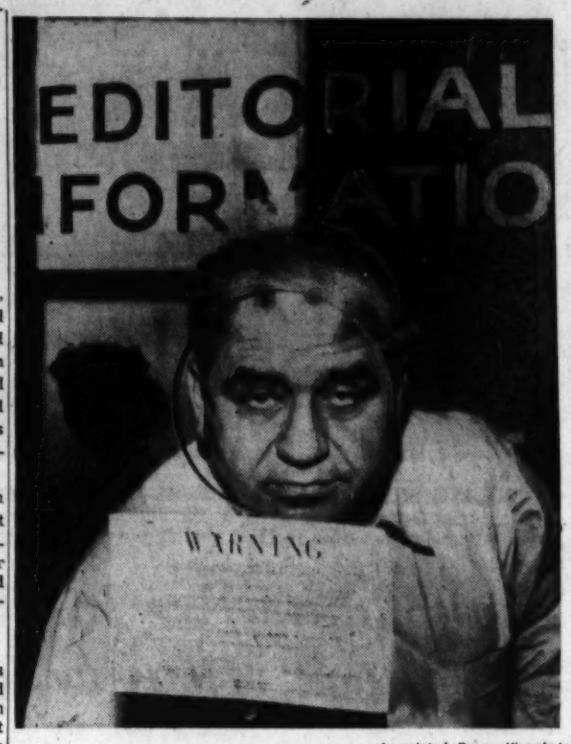

Associated Press Wirephoto

A BLACK DAY FOR A RED DAILY
Worker City Editor Max Gordon Clearly in a Hole

T-Men Shut Centers From N.Y. to Calif.

By HARRISON E. SALISBURY
(Copyright 1956 by The New York Times Co.)

NEW YORK, March 27—Internal Revenue agents seized the premises of the Communist party and the Daily Worker here and elsewhere in the country today because of nonpayment of income taxes.

Raids on Communist party offices were carried out simultaneously at 1 p.m. (EST) in New York, Philadelphia, Chicago, San Francisco and several other points.

(Frank Winter, acting regional director of the Internal Revenue Service, said in Atlanta that none of the seizures took place in the six-state Southeastern area.)

BRANCH OFFICES

At the same time Treasury agents entred the editorial and business offices of the Daily Worker, official Communist party newspaper, in this city. Branch offices of the newspaper in Detroit and Chicago also were seized.

The Communist party and Daily Worker premises were padlocked and warning notices were posted against tampering with or removing property.

The tax liens charged that the Daily Worker owed $46,049 in back income taxes and penalties for 1951, 1952 and 1953. The Communist party was said to owe $389,265 for 1951.

CHARGES FREEDOM ATTACK

Alan Max, Daily Worker managing editor, charged that the Treasury action constituted "an outrageous attack on the freedom of the press!" Eugene Dennis, general secretary of the Communist party, called the action a "lawless attempt to muzzle political opponents by police force."

Despite the seizure of its premises on the eight floor of a nine-story loft building at 35 East Twelfth St., the Daily Worker managed to put out its edition for tomorrow morning. The Worker's editorial staff moved down to the seventh floor of the building that

Continued on Page 9, Column 1

State College To Reject 6 Negro Applications

Six mail applications from Negroes for admission to Georgia State College of Business Administration here will be rejected as not in proper order, officials of the college said Tuesday.

The applications were received in the mails over the weekend.

Registrar J. D. Blair said Tuesday he will return the applications and tell the applicants they were not in order.

Dr. George Sparks, president of the college, said the applications were not in order on three points:

1. They arrived after the Friday midnight deadline for spring quarter registration.

2. The applications were not endorsed by two alumni or certified by the county ordinary as required for all students seeking admission.

3. Mail applications are not accepted unless they are from previous students too ill to apply in person.

The college officials still refused to disclose the names of the Negro applicants other than to confirm that two of them are the same two who went to the college last Friday seeking admission. They are Mrs. Thelma Boone, a Clark College secretary, and Edward J. Clemons, an insurance man.

Other sources identified the four other applicants as Mrs. Myra Elliott Dinsmore, Rosalyn Virginia McGee, Mrs. Charlie Mae Knight and Russell Thomas Roberts.

Refuses Aid After Bite by Rabid Fox

CALLANDER, Ont., March 27 (UP)—A 56-year-old woman, bitten by an apparently rabid fox several days ago, today barricaded herself in her isolated farm home and rejected treatment because "I don't care if I die now."

Mrs. John Hart, 56, brushed aside the appeals of authorities and her three married daughters to undergo Pasteur treatment for the potentially fatal rabies infection.

"I've had a full life," said Mrs. Hart, who lives alone on a farm not far from where the Dionne quintuplets were born.

Authorities said they could not legally force the woman to submit to a series of 14 injections to stave off the "almost certain" infection from the bite. Rabid foxes have been numerous in Ontario.

By the time symptoms of rabies appear, the infection is usually incurable and often fatal.

Dust Clouds Boil Over Southwest; Visibility to Zero

CHICAGO, March 27 (UP)—Thick clouds of brown dust blew across five southwestern states tonight in the worst dust storm of the year.

High winds picked up tons of dry topsoil in Kansas, Oklahoma, Wyoming, Colorado and Texas and sent the dust billowing in great masses which cut visibility to zero at many points.

A turbulent storm system was behind the new outbreak of bad weather which touched off the dust storms, stirred up thunderstorms in the Ohio Valley and spawned howling winds with snow and rapidly plunging temperatures through the northern Rockies.

Prank Drops Bridge

KUMAMOTO, Japan, March 27 (UP) — Thirty-seven persons plunged 30 feet into a river near here today when a suspension bridge collapsed because of a prank by boys trying to frighten some girl friends. Nine persons were reported seriously injured.

Cooler Is Slated After Showers Late Wednesday

Cloudy skies, moderate temperatures and some rain are forecast for the Atlanta area for the next two days.

The offiical Weather Bureau prediction is partly cloudy to cloudy, and warmer Wednesday, with scattered showers or thundershowers Wednesday afternoon or evening. Thursday will be partly cloudy and cooler.

Temperatures are expected to range between extremes of 56 and 78 Wednesday, 46 and 60 Thursday. Tuesday's extremes were 50 and 76.

Inside Today

FORMOSA TRADE with China Reds reported — Page 2
HIGH PROPS voted by farm conferees — Page 2

Annie Lou Hardy	21
Atlanta Accent	3
Billy Graham	15
Bisher	10
Bridge	22, 23
Celestine Sibley	18
Charles Allen	4
Classified Ads	25-31
Comics	14, 15
Crossword Puzzle	15
Dr. Van Dellen	14
Editorial Page	4
Financial News	22, 23
Harold Martin	4
Jumble	14
Leo Aikman	4
Obituaries	25
Ollie Reeves	14
Society	18-21
Sports	10-12
Star Gazer	21
Television and Radio	24
Theater Programs	20
Thomas Stokes	4
Today's Events	3
Weather	25
Worry Clinic	15
Women's Features	18-21

Easter Sales Nearing Record at Stores Here

By BOB SIBLEY

Retail sales for Easter were moving at a record pace in Atlanta Tuesday.

A spot check of Atlanta businesses revealed sales described as "very, very satisfactory," "going fine" and "very fine."

Some businessmen said March-April sales will have to be compared with the same two months last year for a true picture, since Easter comes nearly two weeks earlier in 1956.

However, the business leaders were optimistic over prospects for record sales.

Oby T. Brewer, president of George Muse Clothing Co., termed sales "very, very satisfactory. Easter figures are well ahead of last year."

Richard H. Rich, president of Rich's, Inc., said sales are "going fine. On a pre-Easter basis, they are a little better than last year."

Virgil Milton, group manager for the Sears, Roebuck & Co. retail stores in Atlanta, reported "very fine sales. Business has been running ahead of last Easter and we expect a record weekend before Easter."

Aaron Thal, director of merchandising at J. P. Allen & Co., said sales "have shown an increase over last March. We feel we must build a cushion this month, since Easter comes early."

An Associated Press survey of shopping trends in 23 major cities indicated families are spending more money than ever before in getting Mom, Pop and the children decked out for Easter.

Pilot Gasless in Storm Eases Into Open Pen

McALESTER, Okla., March 27 (AP)—A crop-dusting pilot, out of gas in a windstorm, today picked a tough spot to make a forced landing—the exercise yard at the Oklahoma State Penitentiary here.

The pilot was Bruce Chonoski, 27, Welch, La. He was flying a plane for the Lyons Flying Service from Wichita, Kan., to Welch.

Chonoski told prison officials he ran out of gas and the only place he could find to land was the open yard. The plane was not damaged. No prisoners were in the yard.

Missile Research Czar To Speed Development; Given Full Authority

WASHINGTON, March 27 (UP)—Defense Secretary Wilson today announced the appointment of a special assistant to speed the development of guided missiles and the city-wrecking intercontinental ballistic missile.

Murphree

He told a news conference that his new aide, Eger V. Murphree of Summit, N.J., "will be given whatever authority is necessary to get the guided missiles job done."

Murphree, 57, is president of Esso Research and Engineering Co.

In his new post, Wilson said, Murphree will be in charge of all Defense Department activities relating to the research, development, engineering and production of guided missiles, except those already in use by the armed services.

He said Murphree, who will serve without compensation while on leave from the Esso firm, will concentrate on the development of the long-range intercontinental ballistic missile.

The Defense Department has been under considerable congressional fire recently for its guided missile program.

Ballistic missiles can be fired from guns—like a shell—at targets thousands of miles away. Equipped with atomic warheads, they would come crashing down on target cities at several times the speed of sound.

It has been suggested that the appointment of a civilian "missile czar" would speed this country's whole guided missile program and expedite the development of the ballistic weapons.

Wilson said the Defense Department is "very fortunate" to get Murphree. He praised his new special assistant as a "competent, experienced executive" who has all the requirements necessary to supervise the missile program.

He said Murphree agreed to take the job "for at least a year." He added that he believes Murphree "will make a great contribution within a year."

Murphree was born in Bayonne, N. J., on Nov. 3, 1898. He was graduated from the University of Kentucky in 1921 with a master of science degree in chemistry.

He later did research work at Massachusetts Institute of Technology.

Formosa-Red Trade Reported in Millions

Cutting Off Aid Inadvisable, Hoover Tells Sen. McCarthy

By DANA ADAMS SCHMIDT
(Copyright 1956 by The New York Times Co.)

WASHINGTON, March 27—Undersecretary of State Herbert Hoover Jr. told a Senate subcommittee yesterday "The Chinese Nationalists are shipping to the Communist Chinese quite a number of millions of dollars' worth of goods every year."

Hoover's remark, which passed almost unnoticed yesterday during a heated exchange with Sen. McCarthy (R-Wis), threw some sections of the government into confusion today, as the full text of the hearing became available.

Hoover talked before the subcommittee on investigations of the Senate Committee on Government Operations.

"VERY INTERESTING"

He told McCarthy, who was demanding that U.S. aid be cut off to countries shipping certain goods to Communist countries, "There are many interesting facets to the shipment of goods to Communist countries." Nationalist shipments, he continued, are "not the least of the most interest" of these.

But the undersecretary expressed the view that "if we were to arbitrarily cut off all aid to our allies who are in any way shipping materials to the Communists I think it would be a very disadvantageous move."

The Chinese Embassy had no comment on the undersecretary's remark. Chinese sources asserted, however, there could be no legal trade between Nationalist China and Communist China, since Nationalist authorities in 1949 and 1950 issued a "port closure order" under which Nationalist authorities undertook to prevent all forms of trade with the mainland.

"FACTS INCOMPLETE"

The United States has, however, never recognized this order because the Nationalist authorities do not control the mainland ports.

At the State Department it appeared that Hoover's words were not exactly what his public relations officers would have chosen to have him say.

Competent department officials said the "facts just aren't very complete," but that they expect more information in a few days.

These officials said Chinese Nationalist authorities "do not condone any trade with the Communist Chinese, whom they regard as rebels," but that there might be some smuggling aboard junks and some indirect trade through Hong Kong.

Other U.S. officials said, however, the trade between Nationalist China and the mainland is "countenanced" by Nationalist authorities, in the sense that they "know it is going on." They pointed out that statistics published in the seventh semiannual report on operations under the Mutual Defense Assistance Control Act of 1951 (Battle Act), showed that exports from Nationalist China to Communist China were "not reported" in 1952 and 1954, and that there were "none" during the first eight months of 1955. In 1953, however, exports were reported as $7,300,000. Trade experts said they believe most of the 1953 trade was sugar shipped via Hong Kong.

Window-Light Crosses

NEW YORK, March 27 (AP)—On Good Friday, three downtown office buildings will display 150-foot symbols of the three crosses on Calvary. The crosses will be formed by lighted windows in the otherwise dark buildings.

Average French Girl Strait-Laced Teetotaling Mother Type, Poll Says

PARIS, March 27 (AP)—The average French girl is the home and mother type despite her aura of romance, a survey indicated today.

The French fashion magazine Elle said a check of 1,500 mademoiselles showed the average to be strait-laced, teetotaling and amiable to going dutch treat on dates.

According to the survey, 83 per cent said they date men merely as good friends. Only 7 per cent said dates meant more than that.

Of all the girls interviewed, 84 per cent said they do not drink alcoholic beverages. Fifty-four per cent said they mind their mothers.

Almost half the girls—43 per cent—said they do not smoke. And 38 per cent said they avoid using those French perfumes.

Associated Press Wirephoto

GASOLINE SENDS CAR TO DESTRUCTION—LONG BEACH, Calif., March 27. An automobile owned by Fred A. Arrington burns fiercely after can of gasoline in the trunk tipped over torched vehicle. Arrington received first degree burns.

Anti-Stalin Drive Just Criticism, Not Attack, Mikoyan Says in India

By A. M. ROSENTHAL
(Copyright 1956 by The New York Times Co.)

NEW DELHI, March 27—Soviet Deputy Premier Mikoyan said tonight that Moscow's anti-Stalinist campaign was running into some "natural" opposition in the Soviet Union. But given time, he said, the "cult of personality" would be broken.

Associated Press Wirephoto

THE WINNER — MIAMI BEACH, March 27—Marcia Valibus—measurements 35-24-35—has been chosen Miss Miami Beach for 1956. The 18-year-old blonde will try for the Miss Florida title as a preliminary toward the Miss America contest.

The Soviet leader, in India on a four-day visit, was cool toward the idea of abolishing communism's international propaganda arm—the Communist Information Bureau. But he left himself an "out." He said it is up to the Communist parties that belong to it to decide the Cominform's future.

Mikoyan

Mikoyan, speaking to Indian and foreign correspondents at a reception at the Soviet embassy here, sidestepped some of the blunt questions thrown at him but was definite about one. There would be no "re-evaluation" of the late Leon Trotsky's outcast place in Soviet history.

JUST "CRITICISM"

The Soviet leader, ranked as one of the top men in Moscow's new hierarchy, said blandly there had been no "attacks" on Stalin, just "criticism." And just as blandly, Mikoyan, who a couple of years ago praised Stalin's "genius," said these "criticisms" had been accepted "unanimously" by the Soviet Communist Party Congress.

As for slave labor camps, Mikoyan insisted only "criminals" were put to labor during the Stalin regime.

The party was held in the huge gardens of the Soviet embassy, a graceful white-columned mansion that once belonged to the Maharajah of Travancore. Western correspondents were invited to a reception a few hours before it started. They were told Mikoyan would be glad to answer questions. "Fire them at him, go ahead," one Russian urged gaily.

TALKS WITH NEHRU

One of the guests was Prime Minister Nehru, who has had several hours of talk with Mikoyan. This morning Nehru smeared the Russian's forehead with colored powder, the traditional way of observing Holi, Hinduism's spring festival.

After Nehru left the party, Mikoyan, trim in evening jacket, met correspondents under an arc light in the garden.

Replying to questions, Mikoyan denied there had been riots in Georgia, Stalin's birthplace. But he conceded some Soviet citizens "naturally" were taking destruction of the Stalin idol "harder than others."

BREAKING THE "CULT"

"After all," he said, "the cult of personality had been going on for a long time. It's not possible to do away with it in a day or two."

Mikoyan said that considering the great respect in which Stalin had been held, things were going well.

When one correspondent pressed Mikoyan for an estimate on how long it would take to break the "cult," the Russian replied simply: "We will do it."

Mikoyan said Stalin had "a place in history." But too much good has been said about Stalin and there's no need to say any more, said Mikoyan with a straight face.

DISCUSSES CHANGE

The change in the Communist Party approach, said Mikoyan, would "strengthen the party and safeguard its future." He was asked why there had been no open criticisms of Stalin during his lifetime.

"It was a result of the cult," he replied. "There were not sufficient conditions. And it's much easier to see events after they happen."

Mikoyan was asked whether other Communist countries like China might be straying onto the path of personality worship. He answered that what was happening in the Soviet Union had no relation to other countries.

Poisoning Indicated by Doctor of One of 3 Who Drank Ginger Ale in Ike's Rail Car

WHITE SULPHUR SPRINGS, W.Va., March 27 (AP)—A Chesapeake and Ohio Railroad official said tonight one of three persons who drank ginger ale on a private car later used by President Eisenhower "does appear to have uremic poisoning."

The announcement by Howard Skidmore, C & O public relations director, said the ill man's doctor "stated he is not alarmed about his condition."

CONTINUE INQUIRY

Skidmore's statement came as Secret Service agents and railroad investigators continued an inquiry aimed at finding out whether anyone put doctored ginger ale aboard the private car in which Eisenhower traveled here from Washington for conferences with Mexican and Canadian leaders.

Skidmore's statement also said a laboratory examination of seven bottles of ginger ale taken from the railroad car "showed no foreign matter." He reported yesterday that a laboratory analysis of three other bottles of the soft drink revealed no trace of any poison or foreign matter.

NO TRACE OF PLOT

U. E. Baughman, chief of the Secret Service, repeated today that the investigation being conducted by his agents and C & O investigators has turned up no trace of any plot against the President.

He added that investigators are trying to locate three ginger ale bottles which were tossed from the private car last Thursday evening while it was en route to Washington from Huntington, W. Va., for later use by Eisenhower. It was from those bottles that the three persons who became ill drank ginger ale.

The man reported by Skidmore to show signs of uremic poisoning is railroader Nelson Hervig, who is hospitalized in Washington. Hervig's physician said:

CAN'T BE SURE

"We think he'll get better, but we can't be sure for a while."

President Eisenhower, who used the car in traveling here, joked this morning about the excitement that grew out of the incident.

The car is that of Walter J. Tuohy, president of the Chesapeake & Ohio. Tuohy told reporters that Eisenhower remarked at breakfast this morning:

"They are making a great to-do about this ginger ale business. "Who are they trying to get—you are me? It must be you. You are the 'pop' drinker. I haven't drunk pop for years."

By a great "to-do," Eisenhower meant the investigation that has been undertaken by Secret Service and railroad agents.

$50 Million Damage

VIENNA, Austria, March 27 (UP)—Floods have caused some 50 million dollars damage in Hungary during the past few weeks, Budapest Radio reported.

The broadcast said vast areas of fertile land are under water.

Call ELgin 3470

FREE INSPECTIONS
WORLD'S LARGEST PEST CONTROL CO.
CALL EM. 4541

Farm Panel Votes To Drop Flexible Props for Rigid

WASHINGTON, March 27 (AP)—House-Senate conferees voted today to junk President Eisenhower's flexible price support system in favor of a one-year return to high rigid supports on basic farm crops.

The 10-man conference committee, ignoring renewed threats of a presidential veto, also voted to retain the so-called dual parity system. This forces the Agriculture Department to use the highest possible parity figure in computing dollars-and-cents support prices.

Eisenhower and Agriculture Secretary Ezra T. Benson vigorously oppose both moves.

Benson, in a last-minute statement, hinted again that Eisenhower will veto any farm bill calling for higher supports. He called on the conferees to approve a "sound" bill that "can be signed by the President."

House farm leaders announced that the compromise bill will not be ready for voting before Congress starts its 10-day Easter recess Thursday.

A separate House-Senate conference committee agreed on a compromise bill to relieve farmers of the two-cent-a-gallon federal tax on gasoline used in farm production.

The committee drafting the overall farm bill voted to return to 90 per cent supports on corn, cotton, peanuts, rice and wheat for one year. Unless Congress passes another extender next year, this means 1957 farm prices could be supported again at from 75 to 90 per cent of parity.

The conferees also agreed to eliminate a Senate provision that would limit individual price support loans to $100,000 and payments under the President's $1,200,000,000 soil bank to $25,000 for the proposed acreage reserve and $7,500 for conservation practices.

MR. SALESMAN

Having any sales problems? If so, bring your customers to The Pickrick for a wonderful meal. This will do more toward selling your merchandise than any other one thing you can do. (Not only that, you'll be helping me to sell more of mine.)

A Walter R. Thomas DIAMOND VALUE

12 DIAMONDS

A beautifully crafted 12-diamond wedding ensemble (total weight one-half carat) in 14-K. white gold.

$199.50

Mail Orders Promptly Filled

ATLANTA STORES
88 Broad St., S. W.
104 Whitehall St., S. W.
2 Edgewood Ave., N. E.
118 N. Main St., East Point
462 Moreland Ave., N. E.
991 Peachtree St., N. E.
909 Gordon St., S. W., West End
4094 Peachtree Rd., Brookhaven (next to Post Office)

Walter R. Thomas DIAMONDS · JEWELRY · WATCHES

OTHER STORES: Albany, Athens, Fort Valley, Rome, Belmont Hills, Smyrna, Newnan, Madison, Milledgeville

We Give SAVE-A-POINT COUPONS with each purchase

SWIFT'S PREMIUM or VALLEY-DALE HAMS 14 to 18 LBS. HALF OR WHOLE LB. 49¢ SHANK PORTION LB. 39¢ BUTT PORTION LB. 43¢

BESTVAL SLICED BACON LB. 29¢
NOBLES WIENERS LB. 35¢
FRESH GROUND BEEF LB. 25¢
BAMA BRAND MAYONNAISE Pint 29¢
BRACK'S MARSH-MALLOW EGGS 12½-Oz. Pkg. 29¢
STOKELY'S SWEET PICKLE CHIPS 12-Oz. Jar 25¢
MUSSELMAN'S APPLESAUCE 2 303 Cans 25¢
STANDARD PACK TOMATOES 2 303 Cans 23¢
BLUE PLATE APPLE JELLY 20-Oz. Jar 29¢
GEORGE MOORE'S ICE CREAM ½-Gal. Brick 79¢
COCA-COLA Case of 24 89¢

MRS. PICKFORDS OLEO Lb. 19¢
ARMOUR'S Evap. Milk Tall Can 12¢
FRESH POLE BEANS 2 lbs. 25¢
TOWN HOUSE FROZEN Apple Pies 1-Lb. Pkg. 19¢
D-Duck Frozen ORANGE JUICE 2 6-Oz. Cans 29¢
CRISP CELERY Stalk 10¢

Beautiful CHINA PLATE FREE of extra cost with purchase of one pound FRENCH MARKET COFFEE both for 83¢

LIBBY'S MEAT or FRUIT FROZEN PIES WITH COUPON EACH 19¢

LIBBY'S FROZEN Squash-Pot. Patties Okra-F.F. Potatoes WITH COUPON PKG. 14¢

PUFFIN PREPARED BISCUITS 2 Cans 23¢

ALTMAN SUPER MARKET
"BIGGER BARGAINS EVERYDAY"
3030 N. DECATUR RD. COR. SCOTT BLVD.

FRANKLIN SIMON, PEACHTREE AT PONCE DE LEON

Franklin Simon ATLANTA

Informal Modeling during luncheon Cherokee Room Monday through Saturday

our linen-look **scalloped sheath** *takes a jeweled sweater* **25.00**

The rayon linen sleeveless sheath . . . shaped to follow your figure and to enhance it all the way! Sweetly uncluttered, its touches of brilliance lie in a scalloped neckline . . . and a dyed to match Orlon sweater, rich with matching rayon linen-weave trim, pretend pearls and bugle beads. In pink, blue ice, maize, or toast, sizes 10 to 20.

DRESS CIRCLE, THIRD FLOOR

Jacqueline Cochran's **flowing velvet:** *tiny lines soften . . . years seem to melt away*

This modern flowing formula has helped countless women . . . just like you . . . who had despaired of a dry, prematurely aging skin. It's a whole new answer to the dry skin problem and its main cause . . . the dehydration of the subsurface tissues. Thanks to exclusive Hydrolin, blended with other rich components, unique Flowing Velvet acts three ways: it furnishes moisture that actually sinks into your skin . . . it provides necessary oils for essential lubrication . . . it maintains the normal balance of oils and moisture. Our specially trained experts will be happy to show you what just a few drops of Flowing Velvet will do for your skin.

3.00, 5.00, 8.50 and 15.00 plus tax

COSMETICS, STREET FLOOR

FRANKLIN SIMON, PEACHTREE AT PONCE DE LEON
ATLANTA • VERNON 8801

Atlanta Accent

Yankee Is Skeptical Of P'tree's Peaches

By MARJORY SMITH

PLUCKY ATLANTA 8-YEAR-OLD broke his arm and didn't whimper when the doctor set it. But, he admitted to friends, "I didn't look—I'm blood-bashful!"

• • •

YANKEE FOLLOWER of Atlanta Accent's Monday parade of peaches writes in to ask if "Peachtree isn't putting its best foot forward for those pictures of pretty girls each week?" The Northern skeptic finds it hard to believe "your photographers don't run into a few homely females—even in downtown Atlanta — now and again."

Sir, Constitution photographers and their cameras are equipped with a peculiar sort of built-in radar. They can spot a Georgia peach blocks away and, contrariwise, a merciful glaze comes over their eyes in the presence of non-pulchritude. Those flash-bulbs light up, like the photographer's orbs, only for flashy subjects.

So we really can't answer your question. But if it will make you any happier, Cartoonist Don Baird has a hazy recollection of seeing one homely Atlanta woman during his lifetime. He has sketched her from memory here. Don can't recall the name but he is almost certain she "modeled for the Georgia Hog-Callers Assn."

We suggest you conduct your own Peachtree survey. Atlanta Accent will continue to go along on Mondays with those warped photographers and news-cameras that record only the good, the true and the beautiful.

• • •

WHAT'S IN A NAME?—M. A. Woolen of Atlanta is immediate past president of the Atlantic Cotton Assn., which numbers members through Georgia, Alabama, the Carolinas, Virginia and Florida.

• • •

HISTORICAL QUIZ DEPARTMENT: A. O. Brewton didn't fall down on the question Mrs. C. L. Zink posed to him last week.

The Atlanta matron wondered if Brewton would know which U.S. president never voted in a presidential election. Brewton sent Atlanta Accent the answer—Zachary Taylor, who said he "didn't stay in one place long enough to vote."

Brewton has a brand-new quiz for anybody who would like to write in or call in the answer. He points out that the Roosevelts who became Presidents—Theodore and FDR—were fifth cousins. But, says Brewton, their children are second cousins or cousins once removed. How come?

Camilla Arrests Union Organizer After Strikes

Constitution State News Service

CAMILLA, March 27—A labor union representative was arrested Tuesday on a charge of soliciting for organizational purposes without a license after Negro employes went on strike against two Camilla plants.

City Atty. Frank Twitty identified the union organizer as William Duty of the United Construction Workers, a division of United Mine Workers.

He was arrested for violating a nine-year-old city ordinance which requires a union organizer to purchase an annual $1,500 license. The ordinance has never been tested in court.

COMPLETE SURPRISE

Negro employes went on strike at 8 a.m. against the Camilla Cotton Oil Co. and the W. F. Cullens Fertilizer Co. Officials of the companies said the strikes came as a complete surprise. They said they found Negro employes carrying United Construction Workers' picket signs when they arrived for work Tuesday morning.

Twitty said Camilla police were seeking another union organizer who approached the employes.

Twitty said the organizers also had approached other Camilla companies, such as pulpwood operators, sawmills and creosote plants. "I understand they said they were going to make a concerted effort to organize all concerns that employ Negro labor," he said.

TO CONTEST ORDNANCE

Lucian Wood, director of Region 26 of the United Construction Workers union, said the union would contest the city ordinance.

Wood said freedom to organize is guaranteed every worker under the Constitution. He said the union was "not aware that Camilla had a city ordinance of that 'kind.'"

"I don't see why labor representatives must pay a fee to organize a union," he said, "any more than a preacher should pay a fee to organize a church."

Twitty, a state representative from Mitchell County, said that "no demands had been made by employes of either company for anything."

$1 Wage Office Chief

William A. Savage, veteran Savannah U.S. Wage and Hour investigator, has been named to head the agency's field office established there in connection with the new $1 minimum wage.

QUALITY has made ZENITH the world's largest-selling Hearing Aid

Last year, and for several years past, more hard-of-hearing people chose Zenith Hearing Aids than any other make. Only outstanding quality could explain why Zenith is the choice of so many hundreds of thousands. And only outstanding quality could explain why so many world leaders prefer Zenith. Doctors, scientists, judges, explorers, statesmen, clergymen, and bankers—men and women who could afford to pay any amount of money for a hearing aid—choose to wear a quality Zenith.

Five all-new, all-transistor models to choose from. Prices from $50 to $150. Ten-Day Money-Back Guarantee. See your classified telephone directory for your nearest Zenith Hearing Aid Dealer. Or write Zenith Radio Corporation, Dept. F5CE, 5801 Dickens Ave., Chicago 39, Illinois, for free literature and dealer list.

By the Makers of World-Famous Zenith TV and Radio Sets

SEE US FOR ZENITH HEARING AIDS

Pittman & Hurst, Inc.

Authorized Zenith Hearing Aid Dealer

Prescription Opticians

376 Peachtree, N. E. LA. 7958

Pair Indicted On Oil Fraud Charge Here

Eldridge S. Price, 64, was indicted by a federal grand jury Tuesday on charges of attempting to defraud more than 36 Georgians.

The 14-count indictment alleges that between February 1954 and the present, Price and his wife—Mrs. Edith W. Price, also indicted—induced the Georgians to invest in Texas oil and gas leases involving land capable of producing only a small volume a day.

Allegedly representing himself as a successful oil-well driller and operator, Price is charged with promising short-term "Cadillac and diamond necklace" profits in exchange for $1,000 investments to help him out of bankruptcy so he could develop his land. No stock certificates were ever delivered, the indictment said.

Price allegedly promised that the investments would be recovered within 45 days, and that from then on an income of $100 a month would be derived from each $1,000 invested.

Indicted in absentia, Price is believed to be in Texas, where he was jailed early in February for assaulting a federal tax official. Tax liens totaling "hundreds of thousands of dollars" are on file against him in some 20 Texas counties and in Colorado and Utah.

Also mentioned in the indictment here were Price's alleged uranium operations in Utah. His holdings there have been put into federal receivership.

TODAY'S EVENTS

NATL. ASSN. COST ACCOUNTANTS—Athlete Club, 12:30 p.m. Directors' Meeting.
MASONIC CLUB NO. 151—YMCA, 12:15 p.m. Herman Talmadge speaks.
ALCOHOLICS ANONYMOUS—Buckhead, Garden Hills Community Club, 8 p.m.
ALCOHOLICS ANONYMOUS—Crosstown, 1115 Gordon St., SW, 8 p.m.
ALCOHOLICS ANONYMOUS — Ansley Park, First Presbyterian Church, 8 p.m.
METHODIST EDUCATION COMMITTEE—YMCA, 12:15 p.m.
HI-Y—YMCA, 6:15 p.m.

Rangers Halt 500-Acre Fire In S. Georgia

Georgia Forestry Commission spokesmen Tuesday reported that a forest fire that has burned over some 500 acres in south Georgia has been brought under control.

Dr. Leon Hargraves, assistant to Director Guyton Deloach, reported that the blaze, which spread into this state after burning thousands of acres in north Florida, "was secured last night."

He said 17 large fire suppression units were sent to the area to fight the fire and that others stood by in case extra help was needed to keep it from spreading into the Okefenokee swamp.

Atlanta's Oldest Since 1888

STOP TERMITE DAMAGE!

SURETY-BONDED TERMITE CONTROL

CALL Getz EXTERMINATORS

WA. 7784 • Free Inspection

Car Racing to Hospital Hits Another, 4 Injured

A car on the way to a hospital with a sick child Tuesday collided with another auto, injuring four persons, police said.

The crash occurred at Courtland and Cain streets, NE, within a block of St. Joseph's Infirmary where a physician was standing by to receive Clifton Montague, 2, of 2185 Brannon Rd., Decatur.

The driver of the second car, identified as Ruford L. James, 25, of 388 Coppenhill Ave., NE, a candy company employe, was admitted to Grady Hospital with severe head injuries, Ptl. M. E. Thacker and C. C. Duncan said.

The child, listed in "good condition," received only a facial laceration in the mishap, patrolmen said. They added the infant's mother, Mrs. Betty Ann Montague, 23, suffered abraisions to the head and knees. His grandfather, Candler C. Meadors, 53, of 598 Cameron St., SE, had cuts and bruises.

Patrolmen said motorcycle Ptl. driven by Meadors, with siren Robert A. Harris had crossed the intersection ahead of the car and red light in operation to clear traffic. A parked car was damaged in the crash.

Charges of overrunning a red light accident were booked against Meadors, a shipping clerk, and James, officers said.

$1 Pay Floor Exempts Household Servants

The new $1-an-hour minimum wage does not apply to household servants, nursemaids and similar domestic help, Homer E. Krog, regional director of the U.S. Labor Dept.'s Wage and Hour Division reminded Tuesday.

Our Saviour

WEDNESDAY, MARCH 28:
Eucharist, 7:00 and 10:30 a. m.
Evensong and Compline, 8:00 p. m.
1068 N. Highland Ave., N. E.
Father Roy Pattway, Rector

Anniversary of the Lord's Supper

Thursday, March twenty-ninth, at eight o'clock in the evening

Candlelight Processional and Full Antiphonal Choirs

"No sectarian or denominational tests are ever used here to bar those who love Christ from partaking of the Sacrament"

PEACHTREE CHRISTIAN CHURCH

Peachtree at Spring Street

Robert W. Burns and Alvin B. Amos, Ministers
Donald F. Morey, Director of Christian Education
Theodore W. Ripper, Director of Music

Easter Morning Services at Nine and Eleven—Evening at Five

Escapee Indicted Here in Drug Store Robber Captured in Birmingham

An escaped convict wanted in connection with the robbery of a drugstore here was arrested Tuesday in Birmingham, Ala., police said.

He is Willie Andrew Pirkle, 36, a native of Atlanta, who escaped Feb. 24 from Kilby Prison at Montgomery, Ala., where he was serving a 20-year term for robbery.

Leo Self, 28, of Pinson, Ala., who escaped with Pirkle and who also was wanted by Atlanta officers, was killed during an attempted holdup at a grocery store in Raleigh, N.C.

Pirkle was indicted last week in connection with a robbery at the Kirkland Pharmacy, 801 Cascade Ave., SW.

BABY BEEF SALE

BROUGHT BACK BY POPULAR DEMAND

ECONOMY GRADE T-BONE STEAK
ECONOMY GRADE CLUB STEAK
ECONOMY GRADE SIRLOIN STEAK
39c LB.

ECONOMY GRADE CHUCK ROAST Lb. 29¢

GROUND FRESH SEVERAL TIMES DAILY—SINGLE LB., 29c

Ground Beef 4 Lbs. $1.00

125 to 150-LB. SIDES — CUT THE WAY YOU LIKE IT RIGHT BEFORE YOUR EYES — Lb. 29¢

Prices Good All This Week

BLAIR SUPER MARKET

BLAIR VILLAGE, 3533 JONESBORO RD.
5 Min. Drive from Lakewood Heights
Prices Also Good In Our Canton, Ga., Store

Buick SUPER 6-Passenger 4-Door Riviera, Model 53

SWIFT-ACTING CURE for that lazy-day feeling

IF YOU'RE winter-weary—touched by spring fever—or simply bored by your present car—here's the tonic to cure your condition.

Come sit behind the wheel of a brand-new Buick, and let your foot lean lightly on the gas pedal.

Jet-quick take-off will put you well on the road to recovery—before you can say "Variable Pitch Dynaflow*."

And your pulse will really rev up when that pedal goes down to switch the pitch for an instantaneous burst of safety-surge passing power.

But Variable Pitch Dynaflow, with its gas-saving double-action getaway, is only *one* phase of Buick's full cure for that lazy-day feeling.

There's the positive "charge" in this Buick's power.

Power that laughs off the toughest climb you can find for it—power that does the difficult without drawing a deep breath—power whose snap and pepper come from Buick's own big 322-cubic-inch V8.

There's "live" control that makes this car feel like part of you.

"Sense of direction" almost mind-reads your steering. Brakes and throttle execute orders with sure and sensitive precision.

Sweeping visibility focuses your eyes clearly on roadway, lights and intersections. Instruments read quickly—controls come easily to hand. Interiors are sumptuous, roomy—in hues harmonized with the whole color theme.

The sweetest ride yet set on wheels carries you smoothly on a chassis gauged, gaited and girded for modern high-performance mobility—a chassis shared by no other car in this world.

And you can be sure about the smartness of Buick styling, for it bears the best endorsement any car could have—more buyers than any other save the two well-known smaller cars.

So what's holding you housebound, when such a wonderful spring tonic is free for the taking?

Pick up our invitation to guest-pilot a spang-new Buick.

While you're here, why not take two minutes more to see how handily you could take home the new Buick that's best for you?

**New Advanced Variable Pitch Dynaflow is the only Dynaflow Buick builds today. It is standard on Roadmaster, Super and Century—optional at modest extra cost on the Special.*

Local Delivered Price of the 1956 Buick SPECIAL

2-Door, 6-Passenger Sedan, Model 48 (illustrated above) is

less than some models of the well-known smaller cars

Come in and check!

BEST BUICK YET

SEE JACKIE GLEASON ON TV

— AT A NEW LOW PRICE—4-Season Comfort in your new Buick with FRIGIDAIRE CONDITIONING — WHEN BETTER AUTOMOBILES ARE BUILT BUICK WILL BUILD THEM —

HIX GREEN BUICK COMPANY
North Ave. between the Peachtrees, Atlanta, Georgia

TOM MITCHELL BUICK, INC.
3130 Roswell Road, N. W., Atlanta, Ga.

JOHN DAVIS BUICK, INC.
308 N. Main St., East Point, Ga.

O'SHIELDS BUICK, INC.
131 West Ponce de Leon Avenue, Decatur, Ga.

THE ATLANTA CONSTITUTION

For 88 Years The South's Standard Newspaper

CLARK HOWELL, Publisher — RALPH McGILL, Editor

Established June 16, 1868

Issued daily except New Year's, July 4, Labor Day, Thanksgiving and Christmas and entered as second-class matter at the Post Office at Atlanta under Act of March 3, 1879.

The Atlanta Constitution (morning), and The Atlanta Journal (evening), and The Atlanta Constitution and The Atlanta Journal (Sunday), published by Atlanta Newspapers, Inc., 10 Forsyth St., Atlanta, Georgia.

Subscription rates by carrier: Morning and Sunday or evening and Sunday, 1 week, 45c; 1 month, $1.95; 3 months, $5.85; 6 months, $11.70; 1 year, $23.40. Morning or evening, daily only, 1 week, 30c; 1 month, $1.30; 3 months, $3.90; 6 months, $7.80; 1 year, $15.60. Morning, evening and Sunday (13 issues), 1 week, 75c; 1 month, $3.25; 3 months, $9.75; 6 months, $19.50; 1 year, $39.00. Subscription prices by mail on request. Single copies: Daily, 5c; Sunday, 15c, plus 3% sales tax on sales and deliveries made within the State of Georgia.

Information Agency Should Get Chance

The U. S. Information Agency has requested funds to step up its propaganda efforts by more than half to counter Russia's new political-economic offensive. Its director, Theodore C. Streibert, is asking for $135,000,000 in the next fiscal year for this purpose.

The amount seems small enough when compared with estimates that the Soviet Union is spending at least three billion dollars a year for the same purpose. It seems small, too, when considering the magnitude of the propaganda job this nation should undertake.

It is no secret that the U.S. information program has been sadly inadequate. This is due largely to lack of funds. Conversely, the lack of funds is traceable to the general ineptitude connected with past operations of the agency. Under constant criticism for its failures, the agency was starved by Congress.

The program now seems to be in better hands. Director Streibert is receiving more encouragement and support. He proposes to take an aircraft carrier out of mothballs, fitting it with Cinerama and nonmilitary display items and sending it on a goodwill tour of African, Near Eastern and Far Eastern ports.

The idea received a tryout in the Far East last year with excellent results. Cinerama attracted such attention at the Thailand Trade Fair in Bangkok that the Russians withdrew from it in a huff.

Free distribution of phonographs and American-made records is also an intriguing idea.

There can be little argument but that the Soviet Union has bested U.S. propaganda efforts in the so-called underdeveloped countries. The Reds are making an all-out effort to win the minds of these uncommitted nations through economic, political and ideological infiltration. They have been amazingly successful.

The United States has succeeded in meeting the Soviet military threat but now that the Communists are shifting to other tactics, it's time to counter those also. The Kremlin's ideas must be met with better ones and the U.S. State Department must display more imagination and originality than it has shown in many months.

Congress should approve these extra funds for USIA in view of changing tactics in the Cold War.

* * *

Mississippi Confuses Church, State Question

Mississippi's Legislature has taken a stupid and harmful action in declaring that any church which permits worship of God by a mixed congregation shall thereafter be taxed the full ad valorem rate as is any business or property.

Southern states in the past have taken the lead in support of the constitutional provision there shall be separation of state and church. It assuredly is not the business of any legislature how people worship nor where. It is the business of the church involved and of that church only. Some will, no doubt, decide to establish themselves as private Christian clubs. Others will open their doors to any who come to worship God.

The Legislature of Mississippi has harmed the very cause it seeks to assist by an angry, witless and entirely stupid act. Surely the governor, if it finally reaches his desk, will save the Legislature from itself by a veto.

* * *

March 27, a Year Ago, Came the Great Freeze

Temperatures in Georgia were in the high 70s yesterday. The sure fact that spring is here provoked thousands into getting out their seed catalogs and to begin digging into gardens and fields packed by winter rains.

Yesterday was also an anniversary which the state will long remember. One year ago on March 27, following days of balmy weather that had brought out spring buds and flowers in gay abundance, winter, in terrible defiance, made a return visit. Accompanied by a cold wind of almost gale force, temperatures dropped more than 50 degrees in a matter of hours.

The freeze that resulted from record lows for the date—thermometers dropped to 12 degrees and lower—seared everything that was exposed. It wiped out Georgia's peach and pecan crops and did untold damage to trees, shrubbery, flowers and truck crops. The desolation was complete.

The contrast of this year and last is welcome, even though late frosts have again damaged the peach crop. With Easter only four days away, surely there will be no return of winter's wrath!

April arrives with Easter Sunday and with it all the promise of the festival of Eostre, the Norse goddess of spring and beauty, from which Christians borrowed many of their Easter customs. With April, too, comes proof of the Lord's promise of eternal life.

After a rough winter, Georgians are awaiting April with a fervent prayer that there will be no repetition of March 27, 1955.

* * *

Reds Stand Accused Of a 'Capitalist' Crime

Internal Revenue agents yesterday seized property of the Communist Party in the United States, including the shabby plant of the Daily Worker, for a familiar capitalist crime—failure to pay taxes.

The Daily Worker, for example, owes about $300,000 dating back as far as 1951. We doubt if any capitalist newspaper has been allowed to remain deficient in tax payments. But obviously the government was leaning over backward so as to avoid any charge of persecution.

This was needless. If taxes aren't paid, then let the law be applied.

The only thing we doubt is that there is enough value in the Daily Worker plant to pay the bill.

* * *

Those Ball Point Pens Are Taxpayers' Property

About a year ago the Post Office Department made a test run with ball point pens. The department chose a few post offices in the country and replaced the old dip-and-fill pens with brand-new ball points.

Atlanta was one of the areas chosen for the trial run.

For awhile the experiment seemed doomed. Too many folks had fingers stickier than the old post office pens.

But now the public seems to have settled down to leaving the new pens alone. For one thing, the Atlanta postal officials have been taking the pens in at night. For another thing, ball points have become common. The point hasn't worn off, but the novelty has.

Anyway, the men who deliver the mail have decided the economy in fewer blots to wash away and no inkwells to fill more than offsets the loss through petty larceny. They've ordered enough pens and refills for all the post offices in the land.

So the public will be put on the honor system. He who is thief enough to steal a post office pen is robbing the taxpayers. And that is a sensitive point, especially between now and April 15.

* * *

'Poisoned' Ginger Ale Is No Rare Beverage

We note that President Eisenhower laughed at the "great to-do" over the so-called poisoned ginger ale which was stored on a private car, later used by the President. Some of the crew members drank it and had upset stomachs.

We agree the President's laughter is the most fitting comment on the story. It was a journalistic mountain made of the merest molehill.

We don't know if the crew members put anything in the ginger ale. But our observation is that most persons who have upset stomachs after quaffing ginger ale usually poured bourbon or rye into the ale.

A laugh is the best comment.

* * *

Police Chief Register Retires at Eighty-One

Chief of Police J. E. Register of Brunswick has announced his plans to retire soon, just before his 81st birthday and after 42 years in office.

He will turn his badge over to Assistant Chief Jimmy Bisson who succeeds him after 30 years on the force.

Chief Register's age and length of service certainly must establish some sort of record and is well worth comment if only because he has stayed on top of his job for years after lesser men would have retired to fishing or puttering about the garden.

Best wishes to Chief Register on his retirement and congratulations to Chief Bisson on his succession. For those desiring a long and active life with plenty of job security, Brunswick seems the ideal place.

Chicago Daily News

We are not familiar with what Russia uses for national holidays, but Ivan has probably lost one. The word this year was to forget about the late Uncle Joe Stalin's birthday.

". . . But It's Later Than You Think!"

Pulse of the Public

Why Don't Southern Journalists Find Out Real Segregation Story in North, Print It?

Washington, D.C.—Now that reporters of Northern papers, many of them directed by New York's west side cabal, have invaded the South and written all sorts of things about the colored people, why not send Southern journalists North to report on segregation there?

Will the Associated Press carry the many surprising stories they can have for the asking, with all the fervent relish it does those emanating from Alabama?

There are plenty of good stories to be had, too, north of the Mason-Dixon line such as:

What does the Northern citizen think of these efforts to force integration on the South? His views are apt to make Northern dailies red behind the ears.

Who is putting up the money the NAACP is spending?

Who started all this drive against Southern customs and for what reason?

Southern journalists should go North and get the real story.

CHARLES P. BEAZLEY.

* * *

Editor's Note: In justice to Southern newspapers, they have attempted to do an honest job in reporting the entire story of race relations throughout the nation.

* * *

Defense of Dr. Wells Wins Her Approval

Calvary—I would like to register approval of the way your newspaper has handled the Dr. Wells story. It is indeed a disgusting state of affairs when a noted educator cannot criticize the state administration without risking the loss of his income and well-earned honors.

I am an alumna of GSCW — I was there when Dr. Wells was president — and I am proud to have had my college education under the administration of a liberal and courageous man.

MRS. DOROTHY T. MAYFIELD.

* * *

Social Welfare Group Appreciates Publicity

Atlanta—The members of the Georgia Conference on Social Welfare at their annual business meeting on March 2 passed the following resolution:

"Be it resolved that the Georgia Conference on Social Welfare, at its 29th annual meeting, Feb. 28-March 2, 1956, in Atlanta, express appreciation to the newspapers, locally and throughout the State of Georgia, for the publicity they have given this conference."

There were over 500 who registered for the conference and many others who attended various meetings, and we feel that the excellent attendance was due, in large part, to the cooperation received from the newspapers in publicizing the meeting.

SARA R. BOYD,
Executive Secretary.

* * *

'Death Strikes Many Without Any Warning'

Atlanta—In your editorial tribute to Fred Allen, I disagree most heartily to your inappropriate political insinuation that the voter will be more dubious about the President's health in the coming election.

On the contrary, since Mr. Allen had just 24 hours earlier been given a clean bill-of-health, the voter should realize that Mr. Stevenson could just as easily drop dead in office.

Medical science has made marvelous advancement, but in the final analysis only God knows at which moment any one of us may be taken without warning.

INTERESTED.

Omaha World-Herald

Are Supreme Court Justices Usurping Legislative Power?

The United States Constitution does not specifically empower the Supreme Court to declare legislative acts unconstitutional. But this prerogative was proclaimed by Chief Justice Marshall in 1803 and the court has been measuring laws against the background of the Constitution ever since.

In recent years, however, the Supreme Court has come up with some interpretations that had not occurred to the procession of learned judges who, over a span of nearly 150 years, followed Chief Justice Marshall and who, for the most part, acted with devotion to the principles of the nation's founders.

Most of these new interpretations stem from the New Deal years when Franklin D. Roosevelt packed the court with "liberals" who approved legislation no previous court would have allowed to stand.

For example, the "liberal" justices brought to the court new interpretations of "general welfare." In the eyes of the court today, those two words grant almost limitless legislative license, although for nearly 150 years the justices restricted powers of Congress in that field to those specifically enumerated things which the Constitution says Congress can do "to provide for . . . the general welfare."

In its decision that segregation laws enacted by several states contravene the Constitution, the court overruled a Supreme Court decision of 1896 which had held that provision of "separate but equal" public school facilities satisfied requirements of the Constitution.

Thus the court in 1954, in effect laid down a law which the Congress probably would have refused to pass.

"We cannot turn the clock back to 1868 when the 14th Amendment was adopted, or even to 1896 . . ." wrote Chief Justice Warren. "We must consider public education in the light of its full development."

He then proceeded to argue that, regardless of whether "separate but equal" facilities provided equal educational opportunities in 1896, they certainly don't now and therefore are not constitutional.

Whether segregation is wrong in moral principle is not the most important issue raised by the Supreme Court decision.

The most important issue, for Negroes and whites alike, is the usurpation of unwarranted, undelegated power by an arm of the federal government.

For if the Supreme Court can void state laws on segregation—acting as a guardian of the people's cultural welfare—then it can void other laws in other fields on the same pretext. It can erode state sovereignty to the point where constitutional guarantees will become meaningless and individual liberties will depend on the "social welfare" temperatures of the judges.

This would be no less disastrous for America's Negro people than for the whites.

Leo Aikman

Pecan Crop Is Safe So Far

Short Subjects: Robert Culpepper and "Sonny" Brooks of Camilla, barrister and banker, came into the city early this week with the report that the fig trees have been cut back by the frost, the pecans have not and the peach outlook is spotty. . . . Speaking of frost, Tom Law Sr., "Mister Shrine" in Atlanta, had a letter recently from his friend Adm. George Dufek, postmarked "En Route, Little America." Written Dec. 27, the epistle got here in March. Adm. Dufek tied in a historical note. The flight of aircraft from New Zealand to an ice strip in McCurdo Sound was the first time planes had ever flown from a land mass to the Antarctic continent. . . . To whom it may concern: I do not plan to attend the Kelly-Ranier wedding. . . . The Kiplinger Magazine says a suburbanite is one who stands on the lawn in early spring and hopes the plot will thicken.

* * *

THE SHOE FITS: Four years ago Prince E. Jinright, the Thomasville architect and landlord, got what he calls the "fool notion" he wanted the shoe Harry Truman was wearing the night he dismissed Gen. Douglas MacArthur. Prince wrote offering a donation to the Democratic Party in exchange for the shoe.

"Apparently," says the Thomasvillian, "they filed my letter with the other crackpot missives."

But suddenly there entered the fertile Jinright mind the realization that he had the shoe the president was wearing the night he dismissed MacArthur. He took the shoe, mounted in an antique box with glass cover and attached a notarized certification: "This Shoe Worn by the President the Night MacArthur Was Booted from the Army."

Prince Jinright is a president, too—of Woodlawn Apartments, Inc. The shoe he displays is the one he was wearing the night the historic dismissal took place.

"We try to have something of this nature about the office at all times to keep us young and drive the evil spirits away," says friend Jinright, explaining the gag.

Don't we all!

For instance, on the desk of Bill Oliver, executive vice president at the new H. W. Lay plant on Peachtree Industrial, there is a sign: I've Made Up My Mind. Don't Confuse Me with Facts.

* * *

HIGHLINES: Doctors say sweating is good for one's health. We reach our prime about the time the bills come due.—Lewis C. Justus in The Dahlonega Nugget.

Americans bet seven billion dollars every year on horse racing—and shy away from a bond issue for the local school.—Bernice B. McCullar in "Tales Out of School."

Harold Martin

Spring Rite Leaves Fat Men Petrified

There is something in the spirit of man that makes him want to throw. It goes back into his history, I guess, far back to the days of the cave when the first weapon a man ever used to bring down game for food or to defend himself against an enemy was the smooth stone, held in the hand, flung with all the strength of the body, the whip lash arm coming around, and the missile flying, the eye following it until—"chunk"—it struck or missed.

The thrown stone soon gave way, of course, to the sling, the leather thongs holding the cup that nested the rock, swung around the head and then released the missile flying out with blinding speed to strike Goliath between the eyes and to bring him crashing down. And then came the little pellet, stuffed down a tube of iron and propelled by powder, which flew farther and with deadlier accuracy than the thrown stone, or the sling, or the arrow or the spear.

But none of these things gave a man the feeling of joy he knew when he threw a rock at something and hit it. Shooting requires the use merely of the tensed forefinger and the eye. But throwing is a different thing. It is a sort of dance, a use of all the muscles of the body, legs, back and arms in a flowing rhythm that delights the soul.

Which is why, on Sunday afternoons in spring, small boys, who are closer in spirit to their pagan forebears than their elders are, can easily rouse their dozing fathers from their easy chairs and drag them out into the back yard, with glove and mitt and ball. And there, in the sun, in the wind, on the green grass under the open sky, they go through this ancient ritual, tossing the smooth white ball, easy at first and then harder and harder until night comes and it grows too dark to see.

And this is also why fathers awake on Monday mornings feeling as if through some strange metamorphosis, they have been turned into cigar store Indians. The muscles of the back are made of wood, in which hot nails are burning. The right arm feels as if it has been jerked loose and then carelessly stuck back on again. And into every hinged joint, at wrist, elbow and the ball and socket of the shoulder, somebody has poured a handful of sand.

It is the penalty that middle-aged fat men pay, of course, for heeding ancient whispers, for observing the timeless rituals of the spring. But the cause is also the cure and a few more Sunday sessions will fix that arm up fine. It'll be all loose and limber. I keep telling myself it will. The way it feels now, though, if I raised it to scratch my head, it would fall off on the floor and break.

Charles L. Allen

The Easter Message Is a Personal One

At this season of the year many people are thinking about Christ. In their churches the story of Christ's last days are being recalled in scripture readings, in sermons and in song. After the passing of nearly 20 long centuries, we still see in Him the hope of our world and we still measure our lives by His teachings and especially by His example. No one before Christ and none since Him has made such a deep impression on the minds and hearts of man.

There have been great men who, flashing across the horizon of life like a brilliant comet for a few moments, have seemed to offer words of hope and salvation. But none of these have long claimed the allegiance and loyalty of men. None except Christ.

When we look back across the years to the scenes of Galilee, that little country some 50 by 25 miles in length and breadth, we wonder that so great a message came from a land of seemingly so little promise. We conclude that God was in Christ, and that through God's benediction upon His life the impossible became possible.

His contemporaries spoke of Christ's uniqueness. "Neither is there salvation in any other: for there is none other name under Heaven given among men, whereby we must be saved" (Acts 4:12). "God also hath highly exalted Him, and given Him a name which is above every name" (Philippians 2:0).

To the testimony of His contemporaries and of the early church have been added the witness of every generation. John Donne, the 17th century poet, for instance, wrote: "He was the Word, that spake it . . . who took the bread and brake it, . . . And what that Word did make it . . . I do believe and take it." J. C. Hare said: "In darkness there is no choice. It is light that enables us to see the differences between things; and it is Christ that gives us light." And F. W. Robertson commented: "Two thousand years ago there was One here on this earth who lived the grandest life that ever has been lived yet — a life that every thinking man, with deeper or shallower meaning, has agreed to call divine."

So much for what Christ has meant in history. For us the important consideration is: What does He mean to our 20th century world, to our nation, to our community and especially what does He mean to you and me?

Jesus one day crossed the boundaries of race and creed and spoke with kindly affection and sympathy to a foreigner, a Samaritan woman. She responded to Him and His words and soon she was excitedly telling her neighbors about Him. They urged Him to visit with them and He did. They no longer depended on her secondhand testimony, and they said: "It is no longer because of Your words that we believe, for we have heard for ourselves, and we know that this is indeed the Saviour of the world" (John 4:42).

As we approach Easter it is important that we, too, turn from the words of others and find Christ for ourselves. Do you know Him in such a personal fashion?

Thomas L. Stokes

Golf Has Become Safe for Politicians

WASHINGTON—Political manners and issues associated with them change through the years. You take golf—which you probably do, and that is part of the story. Not so many years ago golf was not a game for a politician to play. It was known then as "a rich man's game." For who else in those times could take time off and go way out to some country club and "knock a little pill" about the hills and dales?

The average voter picked up and uttered disdainfully the description—"pasture pool"—which, if memory serves right, was coined by the cartoonist, Tad.

The effete and luxury touch was provided by those bulgy knickerbockers—plus fours they were called—which was the official costume and the trademark of the golf player.

There is the case of one of our presidents, the last golf player in the White House before our present Chief Executive. He was Warren G. Harding, who liked to play golf. But when he got into the White House the newspapers made much of his golf playing and the cartoonists had such sport with drawings of him in knickers that he became very sensitive.

Finally, he asked newspaper offices please not to send reporters to follow him and not to record every time he went to the golf course. His wish was granted and that gave us who were assigned to the White House afternoons off which we had to spend on call in the White House press room.

Then three decades ago, golf was indeed a class game. President Harding did not want to give any more ammunition to Democrats who were attacking his administration on the ground that the rich were in the saddle in government.

Long since golf has become a mass game, with the five-day week and public golf courses and a new standard of living that permits far more people to join country clubs. Now anybody can talk golf in any company without being regarded as snobbish or a show-off.

It's all right, too, for politicians to play golf and talk golf publicly, including presidents of the United States.

President Eisenhower gets a lot of pleasure and relaxation out of golf. Now, instead of being a political liability, it has become an asset. We observed something this week that makes it look as if some shrewd fellow around the President is in the way of making golf an active, positive political issue for the President—and Republicans.

Could be Jim Hagerty, the press secretary.

It was he, at least, who made the first public announcement of the President's golf score. This was after he had played 18 holes in a cold rain at White Sulphur Springs, W. Va. Hitherto there has been great secrecy about the President's score. It never was given out. The impression has been that he never has got his game to the point where it satisfies him and he wants to keep his score a private, family affair.

He shot a 93 at White Sulphur Springs, which could not be said to be the improvement he is seeking.

But there are a lot more voters who shoot 93 than shoot 71.

Senate Kills Presidential Vote Change

Plans Sent Back To Judiciary Unit

By ALLEN DRURY
(Copyright 1956 by The New York Times Co.)

WASHINGTON, March 27—The Senate today swept back under the rug for at least another year all attempts to revise the electoral college system by which presidents and vice presidents are elected.

It did so by a shouted voice vote which sent back to the judiciary committee for further study a handful of constitutional amendments that sought to make the electoral college more reflective of the popular vote.

DOWN FIVE PROPOSALS

Prior to this final action the senators had decisively defeated five of these amendments by roll-call votes. They were:

1. An amendment by Sen. Daniel (D-Tex) that would have set up two alternative plans for distributing the electoral vote, either on a proportional basis, or on a congressional district basis. This amendment received a majority of 48 to 37, but since the Constitution requires that a constitutional amendment must receive a two-thirds vote of the senators present, it failed of passage.

2. An amendment by Sen. Langer (R-ND) that would have abolished the electoral college, directed that presidential nominees be selected in a nationwide primary, and provided that the winner be selected by direct popular vote. It was beaten 9 to 13.

DIRECT ELECTION

3. An amendment by Sen. Lehman (D-NY) that would have provided for direct popular election of presidents, but without the national primary proposed in Langer's amendment. This lost, 66 to 17.

4. An amendment by Sen. Humphrey (D-Minn) that would have given each state two electoral votes on the basis of its popular majority for president, and then divided the remaining 435 national electoral total in proportion to the popular vote. It was defeated by a voice vote.

5. An amendment by Sen. Case (R-NJ) that would have amended Daniel's amendment to make the elecvtoral vote of each state depend on the percentage of its eligible voters who went to the polls in the previous election. It lost, 66 to 20.

POPULAR VOTE SHARE

Daniel's amendment, the major proposal before the Senate in more than a week of general debate, would have apportioned a state's electoral votes to the three top candidates for president in a ratio based on their share of the popular vote.

As an alternative to that, it would have permitted state legislatures, if they so desired, to have electors selected as senators and representatives are elected.

Associated Press Wirephoto

GINA GETS BRUSHOFF—NEW YORK, March 27—Here are two still prints of Gina Lollobrigida made during the filming of "Trapeze." Both photos were released in New York today by United Artists Corp. after Gina told Rome interviewers retouching required by Hollywood censorship toned down her famous curves until "my figure looks like Gary Cooper's." The print on the right is the one that was retouched (useless information).

Ike's Plans for Civil Rights Bills Go to Congress Today

Continued From Page 1

ern states to indict or a petit jury to convict any person or organization charged with denying a Negro the right to vote.

The feeling here tonight was that the administration was trying to establish federal laws under which it would be much easier for a Negro to collect damages in a suit in the federal courts against anyone jeopardizing his rights of suffrage.

Similarily, the objective of the request for a civil rights commission with subpoena powers was to create an instrument to which any citizen could appeal quickly if he felt that his civil rights were infringed or threatened.

The program was regarded as a compromise, for the administration was under pressure on the one hand to seek no legislation, and on the other to seek much more sweeping powers of criminal action against anyone charged with violating the Supreme Court's school desegregation decision, or anyone being denied the right to vote freely in his home district.

It was generally expected that the administration's requests, even though they represent a compromise, would produce sharply divided reactions in the Congress. When the President recommended in his State of the Union Message last January that a civil rights commission be established to look at charges that citizens were being denied their legal civil rights, Sen. Russell (D-Ga) characterized the request as "cheap politics at its worst." The senator added: "It is part of a campaign to vilify the South."

On the other hand, Rep. Powell (D-NY) complained that the President's request did not go far enough and represented "sheer buck-passing."

Nobody in a position to know about the administration's proposals tonight would venture any prediction about whether it would be adopted by the Congress. In fact, there were some who believed that powerful opposition, and perhaps even a filibuster, would develop in the Senate to block any legislation that would make it easier to prosecute persons charged with violating a citizen's civil rights.

Nevertheless, even those who wanted the administration to take a stronger line, conceded that the mere fact of the administration having decided to seek new legislation in this field would place some of the administration's power behind those who want to see greater progress toward school integration and a wider voting population in the South.

Clean and Sweeten
your refrigerator

Arm & Hammer Baking Soda emulsifies greasy film—you wipe away film and musty odors, leave refrigerator sweet! Soda is recommended by 22 leading refrigerator manufacturers!

YOUR HOUSEHOLD TREASURE

Soviets Propose Reducing Troops, Guns; Skip A-Weapons in Disarm Plan

By BENJAMIN WELLES
(Copyright 1956 by The New York Times Co.)

LONDON, March 27—The Soviet Union proposed today a disarmament plan with emphasis almost entirely on East-West cuts in military manpower and in conventional weapons.

The new Soviet plan said almost nothing about abolishing existing stocks of nuclear weapons or halting or even regulating their future production. The sole reference to nuclear weapons suggested prohibiting further nuclear tests.

Prior to this the Soviet Union had demanded an outright ban on nuclear stockpiles and prohibition in production before it would even consider reducing its armed strength.

Western observers believed the Soviet thesis revealed a trend in Soviet thinking of cardinal importance to the West. This is that the Soviet Union either has or, equally important, believes it has enough nuclear weapons to inflict as much damage on its potential Western enemies as they could on Russia.

Consequently, according to this theory, it wants to "deep freeze" its own nuclear stockpiles and concentrate almost exclusively on conventional disarmament in the talks here. This is virtually identical to the policy the U.S. delegation under Harold E. Stassen, chief delegate, has been pursuing.

The Soviet proposals were introduced today by Andrei Gromyko, chief Soviet delegate, at the fifth session of the current meeting of the U. N. subcommittee on disarmament. The talks opened March 19 among the United States, the Soviet Union, Britain, France and Canada, which make up the subcommittee.

The Soviet proposals were grouped under these major headings:

1. A three-year disarmament period involving the five nations in the disarmament subcommittee. Each would "freeze" its existing forces, conventional arms stockpiles and military budgets. The United States and the Soviet would gradually reduce their forces to 1,500,000 men each, Britain and France to 650,000 men each. Canada, with very small forces, would reduce proportionately.

2. A United Nations control organ would be created to regulate disarmament and to inspect conventional military facilities in the territories of the participating powers including, for instance, barracks, arms depots, arsenals. No mention was made about nuclear facilities, informants said.

Germany would become a sort of "trial" disarmament zone and all the powers would agree not to keep nuclear weapons there.

Finally, these steps would eventuate in East-West disarmament, not fully defined in the Soviet thesis, which would prohibit all further nuclear tests.

SWIMMING POOLS

Pre-Cast Concrete-Steel Package — Includes Filter $1,295.00

Build a Quality Pool For Low Cost!

For 16'x32' (Also larger sizes)

Also Money-Saving Packages for
• Clubs • Municipalities • Motels

NATIONAL pool equipment co.
CALL AL. 2874
1734 Candler Bldg., Atlanta, Ga.

PRE-SEASON SALE!
Beautify Your Home with a Lifetime Aluminum SCREEN DOOR by Air Master CORPORATION

• You Can Install it Yourself!
• Adjustable Trim
• Fine Mesh Aluminum Screen
• Won't Warp, Rot, or Rust
• Will Last a Housetime

Made of ALCOA Heat-Hardened ALUMINUM
Lowest Prices on Screening Windows and Porches
FOR FREE ESTIMATES CALL
J. & D. Aluminum Screen Co
3245 Eastwood Dr. EV. 8312
Decatur, Ga.

JOURNAL-CONSTITUTION WANT ADS PAY OFF

Devoe House Paint SALE

$6.35 paint now only $4.99

BIG Professional Brush OFFER—
$5.75 now only $2.24

With your purchase of 4 gallons or more of any Devoe exterior paint

Get *Devoe Triple-Cover House Paint* with high titanium content for brilliant white walls, and the big 4" professional brush for smooth application. They're an unbeatable combination for *expert results.*

MILDEW AND FUME-RESISTANT

SEE YOUR LOCAL DEVOE DEALER
DEVOE DRIVE-IN PAINT SERVICE STORE
229 Techwood Drive, N. W. WA. 0169 Plenty of Free Parking!

On Sunday April 1

DELTA

doubles service to the Northeast

3 new non-stops to CHARLOTTE
3 new one-stops to WASHINGTON
new thru service to BALTIMORE and PHILADELPHIA

In addition to deluxe *Golden Crown* DC-7's, world-famous DC-6's on Daycoach service, and DC-7 Nightcoach service, Delta is providing three fast new Super Convair flights to the Northeast. As additional aircraft are delivered in the next few months, Delta will expand its service still further. For speed *plus* true Southern hospitality aloft, next time you fly North—call Delta! First choice of *two million* passengers last year.

New Service April 1*

*7:15 am — Non-stop to Charlotte; on to Washington, Phila., New York

12:35 pm — Non-stop DC-6 Daycoach to Washington $26.20; New York $35.80.

*6:00 pm — Non-stop to Charlotte; on to Washington, Balt., Phila., New York.

6:05 pm — Golden Crown DC-7 non-stop to Washington; New York.

*11:45 pm — Nightcoach to Charlotte $10.10, Wash. $22.90, Phila. $28.20, New York $31.50

3:30 am — DC-7 Nightcoach non-stop to Wash. $22.90; New York $31.50

All fares plus tax

Delta AIR LINES

One of America's Pioneer Scheduled Airlines
Reservations phone: LAmar 3242
Ticket Offices: Piedmont Hotel and Biltmore Hotel (free off-street parking)
or call your Travel Agent

OBITUARIES

J. M. B. Montgomery

James Madison Bartow Montgomery, 82, died Tuesday night at his home, 135 Lynhurst Dr., SW.

Mr. Montgomery, a retired cabinet maker, had lived in Atlanta 15 years. He was a native of Gwinnett County.

Mr. Montgomery was the son of the late Rev. J. W. Montgomery of Lawrenceville.

Funeral services will be held at 10:30 a.m. Thursday at Dillon's Chapel. The Rev. L. E. Smith will officiate. Burial will be in Westview Cemetery.

Survivors include his wife; a daughter, Mrs. Jessie Williams of Atlanta; a brother, G. C. Montgomery of Lawrenceville, and a sister, Mrs. J. H. Johnson of Norcross.

Mrs. Emma Gilreath

CARTERSVILLE, March 27—Funeral services were held in the Cassville Methodist Church Tuesday for Mrs. Emma Thompson Gilreath, 82, of Cartersville, Rte. 3, who died at her home Sunday following a long illness. Burial was in the Cassville Cemetery.

Surviving are four sons, J. E. Gilreath, Gordon County; L. F., Harold and Carey Gilreath, all of Bartow County; one daughter, Mrs. Baxter Garmon, Bainbridge; three sisters, Mrs. J. M. Eberhardt, Gainesville; Mrs. Pearl Whitt, Los Angeles, Calif., and Miss Nettie Thompson, Cartersville, Rte. 3, and three brothers, R. A. Thompson, Macon; J. B. Thompson, Waverly Hall, and G. W. Thompson, Atlanta.

John H. Knight

John Hugh Knight, 85, of 501 McWilliams Rd., SE, died Tuesday night in a private hospital.

Mr. Knight was a native of Walton County. He had lived in Atlanta five years.

Survivors include three sons, J. B., Ernest and Hubert Knight, all of Atlanta; five daughters, Mrs. A. D. Morber, Mrs. N. Q. Clark, Mrs. Connie Davis, all of Atlanta; Mrs. O. A. King of Stone Mountain and Mrs. Annie Turner of Marietta, and two sisters, Mrs. Angie Wages of Akron, Ohio, and Mrs. Toney Fuller of Birmingham.

Funeral arrangements will be announced by J. Austin Dillon Co.

James W. Griggers

HOGANSVILLE, March 27—James W. Griggers, 65, died Tuesday at his home here.

Mr. Griggers was born in Upson County but lived in Hogansville for 16 years.

Funeral services will be held Wednesday at 5 p.m. in the Antioch Baptist Church, with the Rev. Monroe Driver officiating. Burial will be in Hillview Annex Cemetery, LaGrange.

Survivors include his wife, Mrs. Muriel Walters Griggers; two brothers, Gordon Griggers, Thomaston, and Grady Griggers, Atlanta, and one sister, Mrs. Mattie Lizzie White, Thomaston. McBride Funeral Home is in charge.

Mrs. W. L. Howell

ALBANY, March 27—Funeral services for Mrs. W. L. Howell, 66, who died Saturday at the home of a daughter, will be held Wednesday afternoon in the chapel of the Albany Undertaking Co. Burial will be in Riverside Cemetery.

Survivors include two daughters, Mrs. Robert A. Jackson, Albany, and Mrs. Lewis Shiver, Camilla; a son, A-C Billy Boyce Howell, Spokane, Wash.; three brothers, L. A. Brooks Sr., Jackson; H. M. Brooks, Wichita, Kan., and Cecil Brooks, Jenkinsburg, and two grandchildren.

Mrs. L. H. Everett

STATESBORO, March 27—Funeral services for Mrs. Leonie H. Everett of Statesboro, who died unexpectedly while visiting a daughter, Mrs. E. C. Collins in Savannah, were held Sunday in the Statesboro First Baptist Church. Burial was in the East Side Cemetery.

She is also survived by one son, J. Olliff Everett, Statesboro; another daughter, Mrs. Clifford Perkins, Atlanta; two sisters, Mrs. F. B. Thigpen, Tallahassee, Fla., and Mrs. J. C. Mincey, Claxton; two brothers, J. Frank Olliff, Statesboro, and W. W. Olliff, Register; four grandchildren and one great-grandchild.

C. P. Morton III

ALBANY, March 27—Funeral services for Clinton Parks Morton III, 50, who died Sunday in a local hospital, were held Tuesday in the Covenant Presbyterian Church. Burial was in Crown Hill Cemetery.

A resident of Albany for 24 years, Mr. Morton was associated with the Flint River Cotton Mill. He was a member of the Covenant church.

Born near Rome on the "Pines" plantation, he attended Darlington School, the Baltimore, Md., Polytechnic Institute, and Georgia Tech. He was a member of Alpha Tau Omega social fraternity.

Survivors include his wife, the former Miss Cleone Willingham of Atlanta; a daughter, Miss Cleone Morton, student at the University of Georgia; his mother, Mrs. Clinton Parks Morton II, Chattanooga, Tenn., and a sister, Mrs. Frank Galton, Decatur.

James E. Mundy Sr.

JEFFERSON, March 27—James E. Mundy Sr., 64, of Jefferson, died Tuesday morning in an Atlanta hospital.

Mr. Mundy was employed in Atlanta by the General Services Administration for the U.S. Government. The administration is in charge of maintenance of government buildings.

Mr. Mundy, a veteran of World War I, was a member of the American Legion and a native of Flowery Branch.

Graveside services will be held at 2 p.m. Friday in Marietta National Cemetery. Chaplain James E. Rogers will officiate.

Survivors include his wife; two sons, J. E. Mundy Jr., Commerce, and Albert T. Mundy, Roanoke, Va.; a sister, Mrs. Jane Emmett, Braselton, and a brother, John B. Mundy, Richmond, Va.

Negro Insuror Hornsby Dies

AUGUSTA, March 27 (AP)—Walter S. Hornsby Sr., a Negro leader here, died Tuesday after a heart attack. He was 76.

He was one of five founders of the Pilgrim Health and Life Insurance Co., which has assets of nearly $9 million and has more than $55 million insurance in force.

A trustee of Paine College here, Hornsby headed a real estate company which invested more than a million dollars in low-rent housing for Negroes in Augusta.

Henry M. Haney

CARTERSVILLE, March 27—Funeral services were held in the Floyd Creek Baptist Church Tuesday for Henry Melvin Haney, 56, of Carterville, who died in a local hospital Monday. Burial was in the church cemetery.

Surviving are his wife; three daughters, Mrs. Lucille Newborn, Dallas; Mrs. Beatrice Stallings, Winder, and Mrs. Christine Whitener, Carterville; three sons, Herman Haney, Marietta; Robert Haney, U.S. Army in Korea, and Clyde Haney, Baltimore, Md.; one brother, Frank Haney, Cartersville; two sisters, Mrs. Zelma Wheeling and Mrs. Jennie Russell, both of Marietta, and 14 grandchildren.

Frank Barry

VIENNA, March 27—Funeral services for Frank Barry, 72, Dooly County farmer who died Saturday in a Macon hospital, were held Monday in the Mt. Pleasant Baptist Church. Burial was in the Mt. Pleasant Cemetery.

Survivors include his wife; four daughters, Mrs. James Humphreys and Mrs. John Hill, Warner Robins; Mrs. H. G. Thien and Mrs. John Stripling, St. Louis, Mo.; a son, Hoke Barry, Marietta; two brothers, Charlie Barry, Cobb, and T. V. Barry, Punta Gorda, Fla., and two sisters, Mrs. W. L. Spears, Bradenton, Fla., and Mrs. Linnie Pritchard, Vienna.

Other Obituaries On Pages 13, 25

'Gabe' Bass, Operator of Drive-In, Dies

Phillip Quitman (Gabe) Bass of 168 Moreland Ave., NE, died Tuesday morning in a private hospital.

Mr. Bass was owner and operator of Gabe's Drive-In restaurant on Moreland Avenue, NE. He had been in the restaurant business 23 years in Atlanta, having formerly owned a restaurant on Peachtree Road.

Born in Five Points, Ala., Mr. Bass had lived in Atlanta 37 years. He served in the Medical Corps during World War II. He was a member of the Moose.

Funeral services will be held at 11 a.m. Thursday in the chapel of Henry M. Blanchard & Son. The Rev. J. Omer Jones will officiate. Burial will be in Forrest Hill Cemetery.

Survivors include his wife; three sons, Allen Quitman Bass of San Francisco, and Robert M. Bass and William J. Bass, both of Forest Park; mother, Mrs. Willie C. Bass, and two sisters, Miss Mary Belle Bass and Miss Ralph E. McCorkle, all of Atlanta.

STATE DEATHS

Mrs. J. R. Mitchell, 86, Lee County. Funeral was Monday.

Max Vickers, 43, Ambrose. Funeral was Tuesday.

Mrs. Cora Minerva Walker Thompson Rushton, 75, Louisville. Funeral was Sunday.

Ronald K. Yelton, 45, Albany. Funeral was Monday.

Johnnie Lee Gilbert, 38, Ashburn. Funeral was Tuesday.

Mrs. Clara Beard Rowe, 72, Waycross. Funeral will be Wednesday.

Mrs. W. Faircloth, 80, Camilla. Funeral was Tuesday.

Mrs. S. W. Lewis, 76, Statesboro. Funeral was Monday.

Toni Teresa Tinsley, 7, Albany. Funeral was Monday.

Mrs. Elizabeth Phillips Lucas, 72, Jeffersonville. Funeral was Monday.

Syria to Japan Calls

DAMASCUS, March 27 (AP)—Syria and Japan will be linked by radiotelephone service via Rome starting April 1. A three-minute call will cost about $13.

Don't Let Your Head Cold Keep You Awake Tonight!

New Vicks Wonder-Drug Nasal Spray lets you breathe almost as if your cold had gone—so you sleep!

Relieve head-cold distress of blocked, stuffy nose—so you sleep—with Vicks new nasal spray, Medi-Mist. Use the Clinic-Style Atomizer as directed. Feel swollen membranes start to shrink. Breathe again for hours—*almost as if your cold had gone!* Helps fight germ-infection with Vicks new wonder-drug combination, Cetamium and gramicidin—plus antihistamine. By makers of famous Vicks VapoRub.

New Vicks Medi-Mist NASAL SPRAY

MEET ERNIE ROGERS at

Cokesbury BOOK STORE
72 BROAD STREET, N. W.
Thursday, March 29
1:00 to 3:00 P.M.
When he will autograph copies of his new book
PEACHTREE PARADE
(If you cannot be present in person, phone WAlnut 8935, or send your order to Cokesbury Book Store. Your autographed copy will be mailed prepaid. $3.00 plus 9¢ tax)

PESTS VEX YOU?
Call
NO-VEX PEST CONTROL
DIVISION OF BRUCE TERMINIX
VErnon 7746
1101 Spring St., N. W.

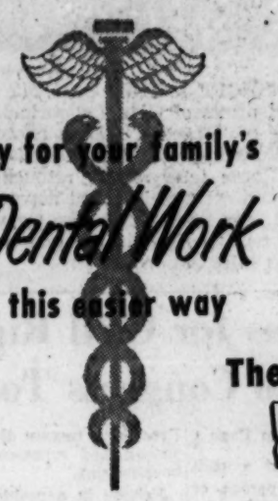

Pay for your family's Dental Work this easier way

Are you having dental work done piecemeal, or delaying it for lack of ready cash? Here's how you can get all the work you need *now*, then pay for it in convenient monthly installments.

Use the time-payment plan offered by the Georgia Dental Association and The C&S Banks. No down payment is necessary, and you can take up to 18 months to repay. No collateral is required, and no co-signers. And the interest rate you pay is the reasonable bank rate.

See your dentist regularly and, when you do, ask about The C&S Dental Payment Plan.

The CITIZENS & SOUTHERN NATIONAL BANK and Affiliates in Atlanta
Member Federal Deposit Insurance Corporation
New York Service Office: 500 Fifth Avenue, New York 36, N. Y.

Easter Pets And Flowers From Hastings

EASTER BUNNIES
Cunning little white rabbits with pink eyes. Favorite of all Easter pets.
1.95

RED FACTOR CANARIES
Guaranteed to sing to your satisfaction or return for exchange or refund. Also have guaranteed imported birds at $10.00 each.
15.00

YOUNG PARAKEETS
Choose from six colors. Young birds — easily trained — finger, tricks and talking. Special price Easter week only.
1.99

GOLDEN HAMSTERS
Fine young hamsters. Make unusual pets. Special Hamster Cages with play wheels sell for 7.50.
2.00

EASTER LILIES
Very pretty this year. Short, stocky growth with leaves well down the stem. Pots covered with decorative paper.
3 Blooms .. 1.95
4 Blooms .. 3.50
5 Blooms .. 4.00

POTTED PLANTS
HYDRANGEAS 3.50 – 4.50
MIXED POTS 3.50 – 4.50

No Deliveries, Please!

Hastings' SEEDS
HASTINGS' GARDEN SHOPPING CENTER
Buford Highway - Lindbergh Drive
DOWNTOWN STORE 64 Pryor St., N. E. Phone Orders WA 9464
NORTHWEST STORE 434 Marietta St., N. W. Daily Deliveries Free Parking
Hastings' SEEDS

Don't miss the *fun* of smoking

Mildness is a Pleasure with Pall Mall

For Flavor and Mildness

Fine Tobacco Filters Best

• Don't miss the *fun* of smoking. Mildness is something you enjoy . . . it's a *pleasure* with PALL MALL, because PALL MALL's natural filter—greater length of traditionally fine tobaccos—travels the smoke further, filters the smoke and makes it mild.

• So—get more *fun* out of smoking! Enjoy smoothness, mildness and satisfaction no other cigarette can offer. Buy PALL MALL in the distinguished red package today!

Outstanding...and they are mild!

Your appreciation of PALL MALL quality has made it America's most successful and most imitated cigarette.

©A.T.Co. PRODUCT OF *The American Tobacco Company* AMERICA'S LEADING MANUFACTURER OF CIGARETTES

La. Demands Bank Files OF NAACP

Move To Dissolve By Anti Klan Law

BATON ROUGE, La., March 27.—Louisiana demanded NAACP bank records today, preparing a legal roadblock designed to halt the pro-integration group's activities in this state.

Attorneys for the National Association for the Advancement of Colored People prepared a reply to the state petition, seeking to dissolve the organization under a 1924 law aimed at the Ku Klux Klan.

A hearing on the state injunction suit is set Thursday, but tomorrow is the deadline for the NAACP and 11 individual defendants to reply to questions about the group's activities, or object to them.

GET RALLY DATA

The state, seeking to prove the NAACP has been active in Louisiana without filing membership lists required by the old law, subpoenaed records of the NAACP bank account in New Orleans and took affidavits from news reporters who covered a NAACP rally here last September.

A. P. Tureaud Sr., NAACP chief counsel in Louisiana, said he wouldn't know "for sure what our reply will be until we are ready to file it tomorrow."

Tureaud said he already has filed a plea in the East Baton Rouge District Court that it had no jurisdiction over defendants outside the parish, and another reply contending the suit violated the defendants' right of free speech.

ASK SUBPOENA RIGHT

Sargent Pitcher, special state attorney, in addition to asking for the bank records, also filed motions to permit the state to subpoena under cross-examination all defendants from outside the parish and serve all affidavits and supporting documents on the NAACP attorney.

On March 1, Atty. Gen. Fred S. LeBlanc filed the suit, a civil action, contending the NAACP had failed to file anual membership lists with the secretary of state.

The state petition asked the defendants about their knowledge and attendances at various NAACP meetings in Louisiana during the last three years. Meetings are banned unless the membership lists are filed.

Under the 1924 law, the attorney general is directed to proceed by injunction or otherwise to dissolve offending organizations until they comply with the law. Criminal proceedings must be brought by a district attorney.

Associated Press Wirephoto

SHOWS ENGAGEMENT RING—HOLLYWOOD, Calif., March 27—Smiling broadly, Anita Ekberg, screen actress, and Anthony Steel, also of the films, display their engagement rings Tuesday after announcing plans to wed. Both decided to wear the rings on their little fingers rather than the conventional third finger.

Adlai Opens California Drive Today; Announces Trips to Florida Front

By the Associated Press

Adlai Stevenson flies today to California where Estes Kefauver has just wound up five days of campaigning for the Democratic presidential nomination they both seek.

At stake in California are 68 delegate votes in the party's national convention, and Stevenson will be out to do all he can to offset the defeat he suffered at Kefauver's hands in the Minnesota primary March 20.

Before leaving Chicago, Stevenson announced he has set up two visits to Florida next month. There, once again, he and Kefauver will be contenders.

The Florida primary is May 29, the one in California is June 5.

A poll published by the Los Angeles Mirror-News yesterday indicated that 22 per cent of Los Angeles Democrats are now for Kefauver, 52 per cent for Stevenson, 7 per cent for Gov. Averell Harriman of New York and 19 per cent undecided. A poll by the paper on Feb. 1 showed Stevenson with 49 per cent and Kefauver with 7.

At Indianapolis, two Kefauver supporters said they have received permission to enter him in the Indiana presidential primary May 8. Kefauver would be the first Democrat to file.

In other political developments:

Former President Truman said at Kansas City that he is going to the Democratic convention, but repeated that he has no desire to be presiden again. There has been some speculation about a possible "draft Truman" movement but he said "thirty years of public office is enough."

Lockheed Given 2 Million AF Pact

The Lockheed Aircraft Corp. at Marietta has been awarded a $2,000,000 contract for B47 modification IRAN (inspect and repair as necessary) work, it was announced Tuesday night by the Air Materiel Command at Dayton, Ohio.

AMC is the worldwide procurement, supply and maintenance force for the Air Force. The contract announcement was made by Maj. Gen. David H. Baker, director of procurement and production, AMC.

REALOCK FENCE
IS EASY TO OWN

FHA Terms Available—36 Months to Pay
Expert Erection Service—Free Estimate
Visit Our Sales Office
PLaza 8-5561
934 AVON AVE., S. W., ATLANTA, GEORGIA
Wickwire Spencer Steel Division of CF&I

Take the Train

Going North? Go Safely... GO— SOUTHLAND

Enjoy the safety and comforts of home all the way. Restful Pullmans . . . friendly lounge car . . . de luxe reclining-seat coaches . . . and always the incomparable L & N dining car service.

LEAVE 9:10 A.M. EST DAILY FOR . . .

CINCINNATI - DETROIT
CLEVELAND

City Ticket Office
Piedmont Hotel
67 Luckie St.
Phone: MUrray 8-1140
Union Station
Phone: WAlnut 3666

RELAXATION L & N

LOUISVILLE & NASHVILLE RAILROAD

Miss. Governor Flays Bill Aimed at Churches

JACKSON, Miss., March 27 (AP)—Gov. J. P. Coleman of Mississippi today took a stand against government taxation in the operation of churches in the face of legislative action designed to penalize religious organizatons for integration.

The governor's stand was unequivocal.

"When yo ustart interfering with the administration of religion," he said, "you are on dangerous ground."

Coleman made his observations when asked for comment about a Senate-passed measure that would strip property tax exemptions from any organization that failed to maintain segregation.

The Mississippi measure is so broad in its scope it could conceivably apply to churches, church - owned hospitals and schools and other institutions which traditionaly have been exempt from ad valorem taxes.

The chief executive said "for centuries people suffered by control of government at the hands of the church. Later this was reversed and the church suffered at the hands of the state.

"Our forebears tried to resolve the question by declaring that the government would have no voice in the church and the church no voice in the government."

Coleman, a Baptist, said "I realize a lot of people are unhappy about what their churches are doing. At least they say so. But if any reforms are needed in a church I think the people should bring about the reforms—not the government."

The effect of the governor's statement on the lawmakers probably will be measured tomorrow if the House takes up the Senate-adopted bill.

Bus Boycott U.S. Prayer Day Is On

NEW YORK, March 27 (AP)—The "National Deliverance Day of Prayer," stemming from the bus boycott by Montgomery, Ala., Negroes, is tomorrow. Its promoters, headed by Negro Rep. Powell (D-NY), say thousands of whites and Negroes will join in prayer.

"We will pray," Powell, himself a Negro minister, said today, "for the deliverance of all who suffer from persecution and . . . for the salvation of all who are afflicted with racial prejudice."

He said the meetings are to be interracial, interfaith and interdenominational. The Rev. Dan Potter, executive director of the New York Protestant Council, is to be chairman of the New York observance in Manhattan Center. A Catholic priest and a Jewish rabbi will participate.

Montgomery Negroes will attend meetings in the major cities, Powell said. E. D. Nixon, one of 93 charged with violation of the Alabama antiboycott statute, is in New York.

Nixon told a news conference today the boycott's objective has been expanded to improve the whole of Montgomery—that is the position of the Negro and the white."

Powell said major observances also will be held in Chicago, Los Angeles, Washington, Columbus, Ohio; Cleveland, Ohio; Philadelphia, Pittsburgh and Galveston, Texas.

Miss. Solon Lays Half of Slayings To Negro 10 Pct

WASHINGTON, March 27 (UP)—Rep. John Bell Williams (D-Miss) said today Negroes comprise 10 per cent of the nation's population but commit more than half the murders and manslaughters and a disproportionate share of other major crimes.

He told the House in a speech that official government records also show that Negroes rank high in illegitimate births and venereal disease. He said these are among the reasons why southerners intend to retain segregation.

"It has not been my purpose in presenting the foregoing to establish one race as a super race, or to present the other as a race of degenerates," Williams said.

"Perhaps some of the facts. . . may appear to be cruel, but they are no less cruel than the lies that have been spread about my people and my state. . ."

Gold Clock for Grace

MONTE CARLO, March 27 (AP)—Monaco's British colony has ordered an engraved gold clock from a Paris jeweler for its wedding present to Prince Rainier III and Grace Kelly.

after Colds, Flu, Sore Throat
FEEL STRONGER FAST

Build-Up TIRED BLOOD*... Speed-Up Recovery!

If you feel tired and weak after illness, it may be due to iron-poor, Tired Blood. To *feel stronger fast*, try GERITOL, the high potency tonic that begins to strengthen Tired Blood in just 24 hours!

Two tablespoons of GERITOL contain twice the iron in a pound of calves' liver. In only 1 day, GERITOL iron is in your bloodstream carrying strength and energy to every part of your body.

Get GERITOL, liquid or tablets. Feel stronger fast—in 7 days or your money back!

SAVE $1.00—Buy Economy Size

*Due to iron-deficiency anemia.

GERITOL for TIRED BLOOD

LANE DRUG STORES

Urge New U.S. 'Voice' Ship To Tour Seas With Message

(Copyright 1956 by The New York Times Co.)

WASHINGTON, March 27—The United States Information Agency, with its Voice of America, is projecting a new tour at sea in its drive to override Red propaganda.

The first of such projects did not work out so well. The agency outfitted a ship designed to roam the seven seas and get close enough to peoples of captured countries to blast the American message through the Russian jamming of air programs.

However, the ship found its limited space too small for such broadcasts, and has been tied up for about three years to a land broadcasting station on the Island of Rhodes in the Mediterranean at a cost of more than $1,000 a day.

This experience has not discouraged Theodore C. Streibert, director of the USIA, a unit of the State Department, although he did not defend the enterprise at closed hearings before a House Appropriations subcommittee last month. The whole testimony was revealed today.

This testimony indicated that the subcommittee headed by Rep. Rooney (D-NY) gave the seagoing project a cold reception.

USIA hopes to take an obsolete airplane carrier out of mothballs, strip it of military devices, and send it out again, equipped only to win the friendship and understanding of the American way of life.

The light carrier would be equipped to present on its flight deck the latest styles of movies, including Cinerama.

LOANS for things you need and want

You may apply for any amount up to $1000 at Household Finance, for any worthwhile purpose . . . the way nearly two million folks every year get the extra cash they need. Household's charges are less than the lawful maximum.

Household provides life insurance on all loans without extra cost to you.

HFC HOUSEHOLD FINANCE Corporations

Belvedere Plaza Shopping Center
3675 Memorial Drive
Open Mon. & Fri. Evenings—Saturday till 1 P. M.
PHONE: CRescent 3895

953 Peachtree St., N. E.
PHONE: VErnon 6626

852 Gordon St., S. W., Broad Fl.
PHONE: PLaza 5-5768

124 Alabama St., S. W. cor. Broad
Across from Rich's
PHONE: CYpress 6941

193 Peachtree St., 2nd Floor
Above S & W Cafeteria
PHONE: CYpress 6426

Will you get a bouquet with your coffee today?

Maxwell House brings you rich aroma...rare coffee bouquet you find in no other coffee!

ALWAYS GOOD TO THE LAST DROP!

CAPITOL NOTEBOOK

Clayton Nearing 6-Unit Status

By M. L. ST. JOHN

Clayton County, which keeps growing rapidly in population, goes to the polls Saturday to elect legislators and county officers. At the rate it is growing, it won't be too many years before Clayton becomes a six-unit county like Fulton, DeKalb and Cobb in this Greater Atlanta area. Clayton left the ranks of "rural" two-unit counties just a few years ago. Now the county has about 50,000 citizens, with 13,000 of them qualified to vote.

The county decided to nominate its senator and two representatives in the county primary, instead of the state primary. The new state law permits the county Democratic Executive Committees to include the state legislators in either primary. Heretofore, candidates for the General Assembly had to be nominated in the state primary.

SENATE RACE INTEREST

There's a lot of interest in the race for Senate. Rep. Alvin Foster of Forest Park is seeking that post. Lamar Beckwith, former city councilman at Forest Park, is the other candidate for the Senate.

Rep. Edgar Blalock, who was chairman of the House Ways and Means Committee, is running for reelection. Howard Thornton, who ran for county commissioner a few years ago, is opposing him. For the other House seat, Bill Gaultner and Bill Lee are the candidates.

HOT RACE FOR SHERIFF

Hottest race is that for sheriff.

Four years ago, Tom Davis ran as a reform candidate, promising to clean up the wide open gambling and racketeering that had given Clayton County a bad name. He unseated Sheriff Loy Dickson. Now, Dickson is attempting a comeback in a race against Sheriff Davis.

In that election on the theme to clean up the county four years ago, Belton Haynie defeated the late County Commissioner John Hulgan. Since then, the form of county government has been changed from a single commissioner to a three-man commission. In Saturday's primary, Commissioner Haynie is opposed by a new candidate, Guy Deaton.

Other contested races include: Forest Park City Clerk T. J. Elliott Jr., Joseph B. Mundy and William M. Currie for clerk of Superior Court; William H. Reynolds, present judge of the Jonesboro City Court, vs. D. M. Johnson for judge of Superior Court; Lee Hutcheson, present solicitor of the city court, vs. William P. Holley Jr. for solicitor of the Clayton Judicial Circuit, and incumbent Frank Adamson vs. T. C. Sewell for county ordinary.

Fortson Buying Flags

When the House of Representatives was voting to adopt a new flag for Georgia, a question was raised as to whether someone would profiteer on the changing of the flag. Adoption of a new flag means that all schools and colleges must buy new flags. Government agencies also will get new flags.

It will be a relief to persons raising financial questions about the flag to know that Secretary of State Ben Fortson Jr. will be in charge of obtaining the flags for the colleges and governmental agencies.

As "housekeeper" for the Capitol, Fortson is taking orders for flags from all agencies and colleges. Then he will work with the purchasing department to get bids from flag manufacturers on bulk purchases. The flags will be bought on public bids, Fortson says.

Incidentally, now that the state has legally adopted a new flag, Secretary Fortson is striving to popularize it with the people. His office is distributing to visitors carsticker replicas of the new flag. The state flag, which was sponsored by John Sammons Bell, is a combination of the old state flag and the Confederate battle flag. It has attracted attention wherever the stickers have appeared.

Helps You Overcome
FALSE TEETH
Looseness and Worry

No longer be annoyed or feel ill-at-ease because of loose, wobbly false teeth. FASTEETH, an improved alkaline (non-acid) powder, sprinkled on your plates holds them firmer so they feel more comfortable. Avoid embarrassment caused by loose plates. Get FASTEETH today.

GET BIG ECONOMY SIZE ONLY 98c

LANE DRUG STORES

Oglethorpe Brought Easter Lilies To Colony, Says Sunday Magazine

Look for these stories in Sunday's Atlanta Journal-Constitution Magazine:

GEORGIA EASTER LILIES are the fairest in the field. . . . The flowers that symbolize the resurrection came to Georgia with Gen. Oglethorpe. Now they have become one of the state's major cash crops as well as adding an exotic touch of spring to the red clay hills. Read about Georgia's Easter lilies in Sunday's Atlanta Journal and Constitution Magazine.

SHAD ARE RUNNING ON THE ALTAMAHA . . . South Georgia commercial fishermen are dropping their nets for big profits this year as the shad season begins. High adventure awaits the sporting angler who matches wits with these game giants. Staff writer Andrew Sparks tells the inside story.

MURALS OF WOOD TELL THE STORY OF CHRIST . . . Using wood veneer and a jigsaw, Earl Gresh of St. Petersburg, Fla., has turned out a masterpiece of religious art—20 murals depicting momentous events from the life of Christ. Read about these works of art in this Sunday's Atlanta Journal and Constitution Magazine.

5 Youths Named in Northside Probe Get Probation, 3 Due Mental Tests

Five youths against whom cases were made for acts of vandalism during the recent Fulton Grand Jury juvenile delinquency investigation in Northside Atlanta have been placed on probation by Fulton Juvenile Court.

Three other youths whose cases grew out of the investigation have been ordered to undergo psychological examinations before final disposition is made of their cases.

The eight youths were charged with acts ranging from shooting out a large number of Northside street lights and destroying mail boxes to drinking, speeding and driving automobiles across lawns.

Investigation showed the vandalism acts included shooting pellets through windows, moving or destroying lanterns placed on construction sites, six counts of driving cars over lawns and eight acts of mailbox destruction.

Juvenile Judge W. W. Woolfolk said disposition of cases against three of the youths will be made after psychological examinations and reports are completed.

John H. HARLAND Company
VOUCHER CHECKS
OFFICE SUPPLIES AND EQUIPMENT
101 CONE ST., N. W. WAlnut 5738

NEW YORK
WASHINGTON . . . PHILADELPHIA
Via The Silver Comet!

DAILY
Lv. Atlanta 6:20 p.m.
Lv. Emory University 6:43 p.m.
Ar. New York 1:25 p.m.
Lv. Atlanta 7:25 a.m.
Ar. Birmingham 10:25 a.m. (C.T.)

For Coach or Pullman Reservations please phone Walnut 5018 or Emory University Ticket Office, Dearborn 6929. Ample parking facilities at this ticket office.

Reserved, Reclining Coach Seats; Modern Pullmans; Spacious Lounge Facilities; Dining Car Service for all Meals.

"TRAVEL BUDGET MEALS" in friendly Seaboard dining cars
Breakfast 70¢ Luncheon $1.50 Dinner $1.65

THE ROUTE OF COURTEOUS SERVICE

Atlantan Seized In White County On Auto Charges

Constitution, State News Service

CLEVELAND, March 27—Thomas Howard Dorsey, 37, of Atlanta was arrested in White County Monday night on hit-and-run and stolen automobile charges, according to investigators.

A native of Gainesville, Dorsey was picked up after he was given permission to drive an auto from a Gainesville used-car lot, failed to return and was involved in a collision south of Alto on U.S. 23, authorities said.

The State Highway Patrol sent out a statewide alert on Dorsey and he was arrested while sleeping in a cabin at Mossy Creek campground. Patrol Sgt. Fred Culberson, Hall County Deputy Sheriff Avery Cantrell and White County Sheriff W. L. Allison made the arrest.

Dorsey was tracked down after he abandoned the car in White County, according to investigators.

Loosens milk rings—keeps bottles sweet

Baking soda keeps baby bottles, vacuum bottles clean and sweet. Arm & Hammer Baking Soda is pure bicarbonate of soda—a pure food product that also cleans.

YOUR HOUSEHOLD TREASURE

Join The Hundreds of Families Who Have Already Chosen
MOON LAKE ESTATES
in Sunny Florida
For Their Future Retirement Home

Beautifully Wooded Homesites
for the LOW PRICE of
Only $190 PER LOT
No Less Than 2 Lots to a Purchaser
$20 DOWN $5 PER MONTH

MOON LAKE one of Florida's fine, clear fresh water lakes, once a private club and hunting preserve available only to the wealthy is now, for the first time, made available to you. A new community for retired families is being created to enable those with modest incomes to enjoy the health and happiness usually afforded only the rich. Moon Lake Estates is ideally located in the heart of Florida's great West Coast.

All Lots Front On Wide, Hard-Surfaced Roads

What better place is there for Winter Vacations or Future Retirement than Florida? At MOON LAKE ESTATES the climate is excellent, naturally warm in winter, yet constant breezes sweeping in from the Gulf of Mexico keep you cool and comfortable in summer. MOON LAKE ESTATES is close to the Gulf. Shopping Center, schools, movie, banks and churches are convenient in nearby New Port Richey. Tarpon Springs, Clearwater and the great metropolitan centers of Tampa and St. Petersburg are a short drive over fine modern highways.

WHAT MOON LAKE ESTATES HAS TO OFFER
- Free Title Policy
- Free Deed
- Easy Terms
- Bathing, Boating, Fishing
- No State Income Tax
- $5000 Homestead Exemption
- No Hidden Charges
- Exchange Privilege
- Money Back Guarantee

Take Your First Step TODAY Toward Owning a Home In Florida

ACT NOW WHILE YOU HAVE A WIDE CHOICE OF LOTS

Plan now for a lifetime of happiness at Moon Lake Estates. Start today by sending for complete details about this amazing offer.

Don't Delay - Mail the Coupon Today
MOON LAKE ESTATES
748 Central Avenue
St. Petersburg, Florida

MOON LAKE ESTATES
748 Central Avenue
St. Petersburg Florida

Send me, without obligation on my part, complete information about MOON LAKE ESTATES, together with the illustrated brochure showing its exact location.

Name _____
Address _____
City _____ Zone _____ State _____
Please Print Name and Address Clearly Y-1

It's Performance that Counts!

and the Performance of Trop-Artic® Motor Oil is GUARANTEED!

- EASIER STARTING
- UP TO 45% LESS OIL CONSUMPTION
- UP TO 40% LESS ENGINE WEAR
- LONGER GASOLINE MILEAGE

Change to TROP-ARTIC All-Weather Motor Oil and use it for ten days or up to 1,000 miles. If you aren't completely satisfied that TROP-ARTIC lives up to all the claims made for it, go to any Phillips 66 Dealer and he will drain and refill your crankcase with any other available oil you prefer at no additional expense to you. That's how sure we are that you'll be delighted with the performance you get from TROP-ARTIC All-Weather Motor Oil. We *guarantee* it!

PHILLIPS PETROLEUM COMPANY

THE RIGHT OIL FOR RIGHT NOW IS RIGHT HERE

Be Weather-Wise! Change Today!

See Richard Carlson in "I Led 3 Lives," WSB-TV, Channel 2, Tuesday, 7:00 P. M.

Phillips 66 Products are distributed in Atlanta and vicinity by:
TRI OIL INC., Distributor, Doraville, Ga., Phone 47-4381 M. C. FARMER, Distributor, Newnan, Ga.

League of Women Voters Here Is Divided on Racial Motion

Continued From Page 1

laws after World War II—but the League's directors had adopted a policy of continuing segregation.

Mrs. Equen said she felt the vote on the motion was inconclusive because it was "negative."

She said two Negro women, including a lawyer, had applied for membership in the League recently but action on their applications has been "evaded."

A lively discussion of the issue preceded the balloting.

Mrs. A. J. Brumbaugh said she had been a member of an integrated League of Women Voters in Washington, D.C., and "some of the finest members there were Negro schoolteachers." She said she considered her association with them "one of the rewarding experiences of my life."

"I think we are doing ourselves an injustice by excluding Negro members," Mrs. Brumbaugh said.

Mrs. R. E. Landis opposed admitting Negro members "because we can't solve all the problems of segregation in the Atlanta League."

"How effective can the League be if it is desegregated?" she asked. "Will our government officials listen to us when we propose reforms? Where will we have office space? Where will we have our luncheons? Is this community ready to accept this? Can we afford to do this?"

Mrs. J. B. Pendergrast Jr. spoke in favor of admitting Negroes. She said the League could help them "exercise their responsibility."

Mrs. Frank Carpenter questioned whether the League was well enough established "to take up the cudgel and fight for integration."

Besides Miss Richardson, League president, other officers elected are Mrs. Edward Pierce, executive vice president; Mrs. H. Dunstan, Mrs. Alfred Green Jr. and Mrs. Dan Byrd, vice presidents; Mrs. Homer Hulse, secretary, and Mrs. W. R. McKelvey, secretary.

Staff Photo—Hugh Stovall

MAYOR ADDRESSES LEAGUE OF WOMEN VOTERS

Mrs. Murdock Equen, Hartsfield, Mrs. Ray Mitchell

Communist Party Paper, Property Seized by U.S.

Continued From Page 1

is occupied by a job printing concern which prints the Worker.

From make-shift editorial offices hastily set up adjacent to the composing room the edition was produced. Later a temporary arrangement was made to share space in the quarters of the Morning Freiheit, a Yiddish language Communist newspaper, also with offices at 35 East Twelfth St.

Harry Sacher, attorney for the Worker, said he had been assured by Donald R. Moysey, District Director of Internal Revenue, and Henry C. Clark, general counsel for the Internal Revenue Bureau's Lower Manhattan District, that no effort would be made to interfere with actual publication of the newspaper.

ACTION'S DIRECTION

The federal action is directed against two entities—the Communist party itself and the Publishers New Press, Ins., which is publisher of the Daily Worker.

Four Internal Revenue agents, headed by Salvatore Razza, a district collection officer, appeared at the offices of the Worker at 1 p.m.

At the same moment six more agents arrived at 575 Seventh Ave., where the national and state headquarters of the Communist party are located. Three agents went to the seventh floor national party offices and three to the sixth floor state party offices.

NOTICES ON DOORS

At both the Daily Worker and party offices notices were affixed to doors and windows saying:

"Warning—United States Government seizure.

"This property seized for nonpayment of Internal Revenue taxes, by virtue of levy issued by the District Director of Internal Revenue.

"All persons are warned not to remove or tamper with in any manner under severe penalty of the law."

It was the lunch hour and only eight employes of the Daily Worker were in its offices when the agents appeared. When the employes refused to obey a summons to leave, two city policemen were summoned by telephone.

OTHER EMPLOYES

The agents initially forbade other Worker employes from entering the offices.

Joseph Clark, foreign editor of the Worker, protested at being barred when he returned from lunch. He said he worked there.

"You mean you used to work here," an agent said. "This is one story which you won't be able to put out."

Another agent told Editor Max that "now, I suppose, you will start quoting Thomas Jefferson."

The editor obliged by promptly digging out an appropriate Jeffersonian quote which declared:

"The opinions of men are not the object of civil government nor under its jurisdiction. . . . To suffer the civil magistrates to intrude their power into the field and to restrain the profession or propagation of principles on the supposition of their ill tendency is a dangerous fallacy."

It was nearly five hours after the Internal Revenue agents arrived at the Daily Worker's cluttered loft offices before the staff, by this time augmented by arrivals to about 30, finally departed.

Ike, Canada, Mexico Set Aid Program

Continued From Page 1

tary, quickly dispelled this, saying the offer of aid from the North American countries is directed only to "established countries."

DENIES IMPLICATION

At one point, Sierra put it this way:

". . . The position of Mexico is that liberty and independence have been such a dear thing for the Mexicans, it is, for us, a pleasure to give any moral help to any country trying to fight for its independence and to be a free nation."

Sensing a possible clash with France, which is having its problems in North Africa, and Great Britain, involved in riots on Cyprus, reporters quickly asked if the three government leaders meant to encourage revolutionary movements. Hagerty said flatly they had not, and Sierra agreed.

The three North American heads of government, meeting together for the first time in history, dealt not at all with continental problems in their business sessions. They concentrated instead on a quick global review and a candid exchange of what current developments in the Middle East, in the Soviet Union and elsewhere might mean with regard to the future of the free world.

AMERICAN PROBLEMS

Only in two series of separate bilateral talks did they discuss problems of North America. Then, they simply mentioned the problems, but according to American officials, made no effort to solve them.

In the broad field of foreign policy, Lester B. Pearson, Canada's minister of foreign affairs, came up with two suggestions which did not win immediate American acquiescence.

He suggested the combined offer of moral and economic aid from the West to the newly freed powers might be used to call the "bluff" of the Soviet Union, which has talked much of what it might do to help underdeveloped countries.

Robert Farquharson, spokesman for the Canadian delegation, said Pearson suggested the Western powers make up their mind what they wish to do, and then take their program to the Communists with this idea:

"This is what we propose to do. What are you going to do?" Farquharson related.

NOW SLEEP AGAIN

Without Fear Of Habit-Forming Drugs!

NEW Sleeping Capsule Works without Narcotics, Bromides or Barbiturates

Don't suffer another sleepless night—get safe, non-habit-forming Dormin Sleeping Capsules. This doctor's formula does not contain habit-forming drugs—has been consumer tested for over three and one-half years. Costs but $1.00 for 12 capsules—only pennies each and guaranteed to promote sleep or your money back. Dormin is available without a prescription. Play safe, accept no substitute.

There is NO substitute for DORMIN SLEEPING CAPSULES

Mayor Says City Can't Supply Water to Rural Fulton Homes

Mayor Hartsfield Tuesday said Atlanta cannot supply water to "every rural home in Fulton County" even though the city has an ample water supply.

Speaking at the annual meeting of the Atlanta League of Women Voters, the mayor said there is enough water for the forseeable future—"but the problem is distribution."

Hartsfield said he was cooperating with Fulton County officials in providing water for congested areas in the county.

"But I don't think every city person who moves out into the country should expect water, sewers and fire service to move out, too," he said. "Those who ask for water are usually trying to figure out a way to make the city people pay for it. I don't think people in the city should pay to supply water to the people in the country."

$15,000 Study on Linking Two Dams Asked

Continued From Page 1

serting the membership corporation has made many concessions in agreeing to proposals to end the long dispute over the Clark Hill current.

"The proposals as agreed upon," he said, "reflect for the most part the thinking of the utility interests of the nation. They want the whole cheese and in the Clark Hill matter they are just about getting the whole cheese with us falling heir to the holes. We want to emphasize here and now that the power company is getting the lion's share of the economic benefits at the Clark Hill installation."

In order to protect the government's investment in Clark Hill, he declared, and in the Jim Woodruff project just across the state line in Florida, "it is going to be necessary that we have 'backbone' transmission lines connecting these and similar projects."

The co-ops, he explained, could build their own lines connecting with this main line.

MORE "DATES"

for girls who quicken healing of externally caused pimples by relieving itchy irritation with Resinol Ointment. Its medication in lanolin really works!

Sample free. Write Resinol 11, Baltimore 1, Md.

RESINOL CONTAINS LANOLIN

JOURNAL-CONSTITUTION WANT ADS PAY OFF

21 INCH MUNTZ SUPER POWER $99.95

Price includes Federal Tax and warranty. Delivery and installation $10 extra.

COSTS LESS THAN OTHER 17"

HERE'S WHY . . . Muntz makes and services ONLY Muntz sets. You get the price savings and superior service that only nation-wide specialists can offer. Factory-to-consumer savings, outstanding performance, big trade-in allowances and liberal terms . . . just a few extra reasons why Muntz is America's biggest selling TV. Over one million in use today.

FREE HOME DEMONSTRATION

CALL LA. 0421

SIMS TV, 346 Peachtree St., N. E.

Never before such luxury aloft!

EASTERN'S Golden Falcon

DC-7B...newest, fastest, quietest, most luxurious airliner in the world!

★

Only Eastern flies the Golden Falcon

MIAMI ONE STOP 2 HRS. 50 min. DEPARTURE: 6:35 PM

CHICAGO NON-STOP 2 HRS. 14 min. DEPARTURES: 10:45 AM 6:50 PM

TAMPA NON-STOP 93 min. DEPARTURE: 6:35 PM

"ATLANTA'S PIONEER AIRLINE"

NOW—join the thousands who have already enjoyed the unprecedented comfort and luxury of Eastern's great new *Golden Falcon*. The spacious cabins and restful lounge of this magnificent airliner are handsomely appointed with beautiful new fabrics created exclusively for the *Golden Falcon*. You have a choice of 64 extra-large, extra-comfortable reclining seats—all just two abreast, and reserved for your convenience. The most delicious meals in the air are graciously served on individual tables—with our compliments. Beverages are offered at popular prices.

MAKE YOUR RESERVATIONS NOW—PHONE LAMAR 2411 OR YOUR TRAVEL AGENT

Fly with CONFIDENCE...and on new wings of Luxury

Fly EASTERN Air Lines

28 YEARS OF DEPENDABLE AIR TRANSPORTATION

Furman BISHER

Sports Editor

Ominous Intelligence

JACKSONVILLE, Fla., March 27—Manager Clyde King released a young infielder named Roger M. Morgan the other day, and in the gesture firmly established the Atlanta Crackers of 1956 as an improved baseball club.

The late departed Mr. Morgan, aged 22, is a novelist. While his caliber is yet to be determined, his status as such is useful in measuring the Crackers with the group of the immediate past spring.

Bisher

Last season an ordinary sports writer named Joe Piercey, who pitched and wrote left-handed, was able to stick with the Crackers until July. This year a novelist could not survive spring training. While this is purely a journalistic yardstick, it is nevertheless significant. These Crackers are writing more interesting letters home and selecting more impressive literature from the magazine stands.

Rogers Hornsby would acidly call this the lousy influence of creeping college-ism. As highly educated a hitter as Hornsby was, he holds that college men are the lowest form of baseball being. It so happened that once upon a time in Cincinnati Clyde King played for Hornsby, and King is a well-educated graduate of the University of North Carolina.

King held a peculiar grip on Stan Musial in those days, and at one stretch had refused The Man a hit for 17 straight times at bat.

"It was no one particular pitch I was using," Clyde said. "I was mixing it up, curves, sliders, change-ups, fast balls, everything I had to throw. The main thing was to keep him off balance."

—King Only Made Musial Mad

This method, however, was too scientific for Hornsby, who probably suspected that it had been devised in a college laboratory. One day as the Redlegs played the Cardinals, and King was the pitcher, Hornsby met him on the way in from the coaching box. Musial was the next batter coming up.

"You've got no guts if you don't knock him down," Hornsby said to King in a trot, and kept moving toward the dugout.

"It was the same as an order to me," Clyde said, "so I knocked Musial down. His bat went in one direction, his cap in another and he sprawled in the dirt. There was really no reason for the pitch, because he hadn't given me any trouble that day.

"Then I came in with a fast ball and Musial knocked it out of the park. I hadn't done anything but make him mad."

It is duly recorded among Cincinnati sports writers that when Musial struck the home run, Hornsby snorted in the dugout:

"That's one of these dirty-word college pitchers for you."

It is also duly recorded that King snorted on his way back to the dugout: "There's your knock-down pitch for you."

—A Place To Live With Baseball

There are other ball clubs in Florida living in more commodious hotels, playing to more people, posing for more pictures and having warmer weather. But none has headquarters of a more picturesque nature than the Crackers.

Approaching from the ocean side of Jacksonville, you first catch glimpse of the ball park from the top of the skyscraping St. John's River bridge, steamships lining the sides of the broad ribbon of a waterway, and the skyline of Jacksonville for a backdrop.

On the left is the Gator Bowl football arena, formerly the New Year's Day home of the Auburn Tigers. Down below is a big Chinese puzzle made out of highways. The ball park, summer home of the Jacksonville Sally League club, is at such an angle that you get the feeling of peering over the fence.

Inside the park is the only press box penthouse in captivity. Sam Wolfson, the president of the Jacksonville club, has constructed a private box that meets every specification for the man who'd like to live, eat and breathe baseball. Equipment includes a stove, bar, television set, several easy chairs and a couch.

"The idea is," said Wolfson, "if things get to going too bad, you can draw the curtains, turn around and watch TV. If they get worse, you can just spend the night instead of having to go down and face the fans."

On these premises the Crackers have been growing excited the past few days about a kid second baseman named Chuck Cottier, grabbed out of free agency after a year at Cordele; a kid pitcher named Terry Fox, who has won 34 games at New Iberia, La., in two seasons; a 32-year-old catcher named Paul Burris, who hit 13 points less than his weight at Wichita, and a slugging graduate of Quebec named Bill Robertson. Nobody, however, has been any more impressive than the view from the ridge of the St. John's bridge.

THE ATLANTA CONSTITUTION PEACH SPORTS SECTION

Robertson Socks Way Back To Crax' Roster

Rookie's Singles Sway King as Atlanta Wins 4th Straight Over Wichita, 4-1

By JESSE OUTLAR
Constitution Sports Writer

JACKSONVILLE, March 27—Bill Robertson, the Crackers' leading power and percentage hitter this spring, knocked his name onto the Atlanta roster again Tuesday with a mere pair of singles.

While Bill Tosheff and Terry Fox were serving up a five-hitter for a 4-1 victory—fourth in a row over Wichita and seventh in 10 games, a bit of baseball drama was being made.

It occurred in the fifth inning when Robertson, who was ticketed for the Waycross camp and a Jacksonville uniform, stepped up and rifled a sharp single.

King, sitting near the Cracker dugout, remarked: "That did it. Take his name off the list, for I'm just not going to let that guy go." Robertson already had rapped a single in the third and later smashed a 400-foot drive to center, which Nat Peeples dropped for an error.

Earlier in the day King had somewhat reluctantly agreed that Robertson probably needed further seasoning. But, forgetting farm system protocol, he decided to reverse the decision.

Success or failure of a manager and the future of a player often hinges on such split second decisions. And this may turn out to be one of King's wisest moves.

Though he looks bad against good pitching at times, Robertson boasts a .364 average in exhibition competition. His .342 average at Quebec last year proves the 21-year-old rookie has a distinct liking for pitching of any kind.

"This doesn't mean that Robertson has landed a job," King explained. "But I certainly want to take a longer look at him." For the third day in a row King got strong pitching, and the manager now agrees that pitching, expected to be the weakest department, appears the strongest.

Fox was only one out from a shutout when Wichita registered its lone run in the ninth. Further cementing his claim to one of the pitching jobs, the smooth throwing rookie yielded only two hits in four frames. He has allowed only four runs in a dozen innings and continues to look like the choice of the pitching lot.

Fox' control wasn't as sharp as usual, but he bailed out of two jams with tight clutch work. Nat Peeples' walk and Bill Queen's double planted runners on third and second with two out in the sixth, but Fox turned Ed Charles into the third out.

Then, in the ninth, Vince Garcia led with a single and Queen and Bob Thorpe wrapped walks around an out to create another crisis. Al Facchini hoisted a sacrifice fly, scoring Garcia, and Fox then fanned Dick Phillips to end it.

Only trouble Tosheff had was with his control. He limited the Braves to three hits in five scoreless innings after getting off to a rocky start.

Thus, in the last three games, the Triple A club has scored only six runs and gleaned 14 hits. It remains to be seen whether Cracker hurlers can stay ahead of the hitters, but they're certainly ahead of the Wichita crop.

Bob Montag, filling in at first for Bill Gabler, who has a sore ankle, paced Atlanta's 10-hit attack with a triple and single. Bill Reynolds, with a double and single, and Robertson also struck two blows.

The Crackers crowded all of their scoring into the first two innings at the expense of Bill Allen, a member of Atlanta's '55 edition.

Bobby Willis, who beat out an infield hit and moved to third on Joe Koppe's throwing error, scored the first run on Reynolds' single. In the first, Bob Boring

Continued On Page 12

Gets Tickets Switched

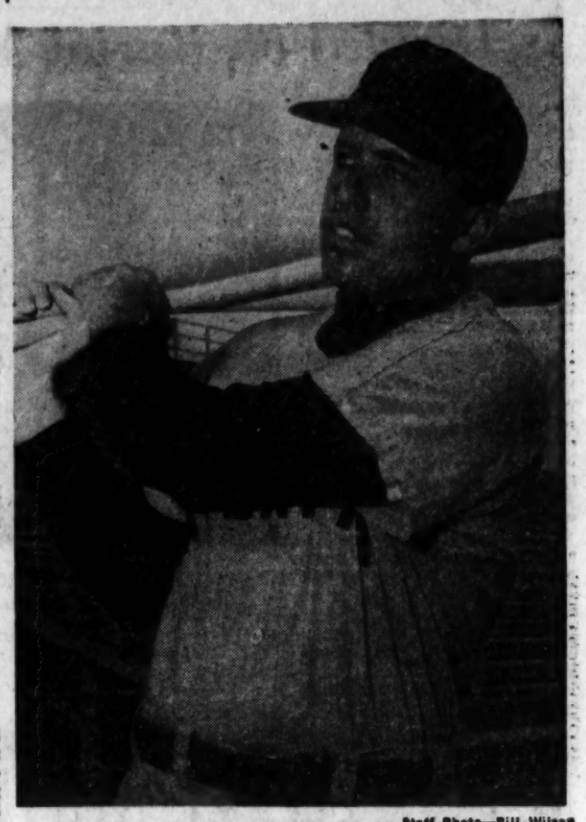

Staff Photo—Bill Wilson

FOR A TIMELY BINGLE, KING KEPT HIM

Bill Robertson Was Headed for Waycross, But Not Now

Associated Press Wirephoto

WILLIE JONES, HIT BY DON NEWCOMBE PITCH, FROWNS IN PAIN

Catcher Charley Thompson (21) and Newk Attend Fallen Opponent

Phils' Jones Beaned By Dodgers' Newk

First Reported Not Serious, Head Injury Appears Worse

CLEARWATER, Fla., March 27 (AP)—Willie Jones, Philadelphia third baseman, was beaned by Don Newcombe as the Brooklyn Dodgers beat the Phillies, 6-2, today.

The first batter up in the fifth inning, Jones was hit on the back of the left ear just below the helmet line and knocked down. He was able to walk away from the plate but when the ear began to bleed he was taken on a stretcher to a police car and removed to Morton Plant Hospital.

X-ray pictures showed no fracture and he remained conscious. However, doctors suggested he remain in the hospital as a precautionary measure.

Later tonight, another physician reported that Jones was bleeding slightly around the ear and the source of the blood could not be determined.

The doctor said observations are being made to determine whether there are head injury symptoms which did not show up in the original X-rays.

Newcombe, pitching for the first time in 11 days, became the first Brooklyn hurler to go six innings. He allowed three hits, including a homer by Marv Blaylock. Clem Labine yielded one in the last three frames.

Brooklyn (N) ..110 010 030—6 14 1
Philadelphia (N) 000 101 000—2 4 2
Newcombe, Labine (7) and Thompson; Wehmeier, Qualters (6), Lipetri (9) and Lonnett. W—Newcombe. L—Wehmeier.
HR—Philadelphia, Blaylock.

Red Sox Roll

TAMPA, Fla., March 27 (AP)—The Boston Red Sox collected 10 hits and jumped on rookie pitchers Paul Stuffel and Lowe Wren for a 7-2 victory over the Chicago White Sox today.

Before Stuffel entered the game, Bill Fischer had worked on even terms with Boston's Frank Sullivan. The score was tied 2-2 when Fischer left.

Boston (A) ...100 010 221—7 10 0
Chicago (A) ..000 110 000—2 7 2
F. Sullivan, Delock (7) and H. Sullivan; Fischer, Stuffel (6), Wren (9) and Sawatski. W—F. Sullivan. L—Stuffel.
Home run—Chicago, Sawatski.

A's Whip Tigers

LAKELAND, Fla., March 27 (AP)—Righthanders Lou Kretlow and Art Ditmar stymied the Detroit Tigers on two hits, one of them an infield single, as the Kansas City Athletics whipped the hapless Tigers, 7-2, today.

It was the Tigers' 13th spring loss in 17 starts.

Kansas City (A) 001 001 311—7 15 1
Detroit (A) ...000 010 010—2 2 3
Kretlow, Ditmar (7) and W. Shantz; Foytack, Tiefenauer (7), Coleman (8), Stump (9) and Wilson. W—Kretlow. L—Foytack.

Busby's Homer Wins

TUCSON, Ariz., March 27 (AP)—Jim Busby led off the ninth inning for Cleveland today with his fifth home run of the exhibition season, and that won the Tribe an 8-7 victory over the Baltimore Orioles.

The Indians tied the score in the eighth on Rocky Colavito's single with the bases filled.

Tito Francona, promising Orioles' rookie, hit his fifth homer of the spring with one on in the seventh, giving Baltimore a 7-5 lead.

Baltimore (A) 200 120 200—7 12 0
Cleveland (A) ..120 110 021—8 12 1
Ferrarese, Locke (7), Dorish (8) and H. Smith; Maglie, Mossi (5), Daley (9) and Naragon. W—Daley. L—Dorish.
Home runs—Baltimore, Francona. Cleveland, Locklin, Regaldo, Busby.

Cubs Slug Giants

PHOENIX, Ariz., March 27 (AP)—Don Hoak, Monte Irvin, Harry Chiti and rookie Richie Myers had three hits each today to trigger a 20-hit barrage by the Chicago Cubs in a 13-10 victory over the New York Giants.

One of Chiti's blows was a two-run homer in the fourth that broke a 4-4 tie. It came off southpaw Don Liddle, who was subjected to a four-run pasting in the fifth inning that iced it.

Wes Westrum poled a three-run homer off the Cubs' Paul Minner in the second and Foster Castleman connected for a two-run homer in the sixth for the Giants, who counted 13 hits.

Chicago (N) ..040 240 300—13 20 2
New York (N) 031 004 002—10 13 2
Minner, Brosnan (6) and Chiti, Landrith (7); Liddle, Hearn (6), Wilhelm (9) and Murray, Westrum (2), Schmidt (7). W—Minner. L—Liddle.
Home runs—Chicago, Chiti. New York, Westrum, Castleman.

Cracker Box

WICHITA	ab	h	po	a	ATLANTA	ab	h	po	a
Koppe,ss	1	0	1	3	Willis,ss	5	1	0	1
Facchini,ss	1	0	1	1	Reynolds,cf	4	2	2	1
Phillips,rf	5	2	0	0	Boring,3b	4	0	1	4
Hersh,lf	3x	0	0	0	Montag,1b	3	2	7	1
Peeples,cf	3	0	0	0	Frey,lf	3	1	2	0
B.Taylor,1b	3	0	14	0	Sinovic,lf	0	0	2	0
Garcia,3b	4	1	1	4	Rob'tson,rf	4	2	2	0
Queen,c	3	2	4	0	Malkmus,2b	3	0	4	2
M'Hugh,2b	1	0	2	5	S.Taylor,c	3	1	4	0
Charles,2b	2	0	1	1	Cato,c	1	0	2	0
Allen,p	0	0	0	0	Tosheff,p	2	1	1	1
Roland,p	1	0	0	2	Fox,p	1	0	0	1
a-White	1	0	0	0					
Vargas,p	0	0	0	0					
b-Thorpe	0	0	0	0					
Totals	28	5	24	16	Totals	33	10	27	11

x-Catcher's interference in first.
a-Popped out for Roland in 7th.
b-Walked for Vargas in 9th.

WICHITA ..... 000 000 001—1
ATLANTA 220 000 00x—4

E—Garcia, Willis, Montag, Malkmus, Taylor. E—Peeples, S. Taylor. RBI—Reynolds 2, Taylor, Frey, Facchini. 2B—Queen, Reynolds, Taylor. 3B—Montag. SH—Allen. SF—Facchini. DP—Malkmus and Montag; Koppe, McHugh and B. Taylor. Left—Wichita 10, Atlanta 9. BB—off Allen 2, Roland 2, Tosheff 4, Fox 3, Vargas 1. SO—by Tosheff 4, Vargas 3, Fox 2. H—off Allen 6 in 3, 4 runs; Roland 2 in 3, 0 runs; Tosheff 3 in 5, 0 runs; Fox 2 in 4, 1 run; Vargas 1 in 2, 0 runs. WP—Fox. Winner—Tosheff. Loser—Allen. U—Ross and Carabba. T—2:03.

Pros May Return With 'Davis Cup' Teams in July

Professional tennis—robed in an idea borrowed from the amateur Davis Cup matches—may return to Atlanta late in July this year.

"We'd certainly like to come back," tour chief Olen Parks said Tuesday night. "Our idea would be a two-day affair at Bitsy Grant Court at night if possible." (Lights for the center are a target of local tennis officials.)

Australians Frank Sedgeman and Rex Hartwig vs. Americans Pancho Gonzales and Tony Trabert is the idea projected by Parks and Jack Kramer, pro tennis mogul.

"The 2,500 fans here Tuesday night indicated that Atlanta would support a tournament," Parks said.

Gonzales Wins 51st, And $25,000 Bonus

Trabert Falls, 6-1, 11-9; Pancho Seeks Pro Records

By MICKEY LOGUE

Big Pancho Gonzales, combining cat-like agility and the power of a lion, stroked out a $25,000 victory over Tony Trabert Tuesday at City Auditorium and then trained his sights on the all-time professional tennis records.

Cinching the best-of-100 matches cross-country del the way he started it—with his blazing fast ball, Gonzales colsed out the game Cincinnatan, 6-1, 11-9, before 2,500 fans.

The record now stands 51-15.

With the tour title and top cash for 1957 safely stashed away from the court wars to talk about the future.

"To establish a record that hasn't been done for a long time" in the pro ranks is Pancho's flaming tennis ambition.

"I'm only 27 and want to set some good professional records," he said. "Most everybody established their records as amateurs. I wasn't an amateur long enough, so I'll try to set mine as a pro.

Ganzales listed Bill Tilden, who didnt' turn professional until after a lengthy and hearalded stint as an amateur, as an example of a netter who gained his fame among the non-play-for-pay ranks.

"Tilden was about 37 when he turned professional," Pancho said. "I'll have a lot more years to improve my record as a pro than he had."

Though unhappy at seeing the series settled crown-wise, Trabert made it clear he'll still be heard from in the remaining 34 games.

"I'll make it 51-49 if I can do it," the blond bomber said.

As to his future as a tennis player, Trabert said, "I wouldn't tour and play second fiddle, because I can make more money at my regular busines on the (West)

Continued on Page 11

Cards Cool Braves on Two-Hitter

ST. PETERSBURG, Fla., March 27 (AP)—Vinegar Bend Mizell, Luis Arroyo and Ellis Kinder teamed to hold the Milwaukee Braves to two hits today and help the St. Louis Cardinals to a 2-1 verdict for their 11th victory in 18 exhibitions.

Singles by Joe Cunningham and Bill Virdon and an infield out gave the Redbirds their winning run in the seventh inning.

A pinch homer by Ken Boyer off Lew Burdette in the sixth matched a Milwaukee run scored in the fourth on the Braves' only hits, an infield tap by Bill Bruton and a long double by Johnny Logan.

Milwaukee (N) 000 100 000—1 2 0
St. Louis (N) 000 001 10x—2 8 1
Burdette, Gorin (8) and Crandall; Mizell, Kinder (4), Arroyo (7) and Smith. W—Arroyo. L—Burdette.
Home run—St. Louis, Boyer.

Reds Edged, 5-4

FT. MYERS, Fla., March 27 (AP). Dick Cole drove a ninth-inning single into left center today to score the winning run and give the Pittsburgh Pirates a 5-4 victory over the Cincinnati Reds.

Cole's safety came with two out and scored Danny Kravitz from third. Kravitz had singled and advanced to third on Johnny O'Brien's one-bagger.

Lee Walls homered for the Pirates in the eighth to tie the game at 4-4.

The Redlegs scored three runs off Dick Littlefield in the second inning. Ray Jablonski and Stan Palys hit successive homers for two of them. Frank Robinson also homered for the Reds.

Cincinnati (N) 030 100 000—4 11 0
Pittsburgh (N) 001 100 111—5 12 0
Fowler, Black (6) and Bailey; Littlefield, R. Hall (4), Waters (6), Swanson (8) and B. Hall, Kravitz (8). W—Swanson. L—Black.
Home runs — Cincinnati, Jablonski, Palys, Robinson. Pittsburgh, Walls.

DIAMOND CHIPS

Yanks' Hunter Spry; Nats Drop Tony Roig

Compiled From Wire Reports

ST PETERSBURG, Fla., March 27 — Outfielder Irv Noren and shortstop Billy Hunter tried out their legs in a New York Yankee intrasquad game for the first time this spring Tuesday.

Billy Hunter

Hunter, who suffered a broken left ankle last August at Denver, moved spryly but Noren, who underwent cartilage-removal operations on both knees in November, was unable to run fast.

ORLANDO, Fla.—The Washington Senators trimmed their squad to 36 player by sending infielders Tony Roig and Pompeyo Davalillo to Louisville of the American Assn. and pitcher Vibert Clarke to Charlotte of the South Atlantic League. Clarke, Panamanian Negro, won 16 games and lost 12 with Charlotte last year.

BRADENTON, Fla.—Lefthander Chet Nichols of the Milwaukee Braves developed a stiff left shoulder. The condition was not thought to be serious.

ROME, Italy — Brooklyn and Milwaukee plan a joint exhibition tour to Europe next fall or spring of 1957. Lou Perini, Braves president, is here now to look over the field. The idea is to sell baseball and democracy to Europe.

CLEARWATER, Fla.—Don Bessent, suffering from a pulled groin muscle, left the Brooklyn Dodgers and returned to his home in Jacksonville. He probably will undergo an operation.

SCOTTSDALE, Ariz. — Baltimore sent outfielders Chuck Oertel and Angelo Dagres to Vancouver of the Pacific Coast League. The Orioles' San Antonio farm club drew southpaw pitchers Dick Fitzgerald and Kelly Searcy and catcher Ralph Lairmore.

PHOENIX, Ariz.—The Chicago Cubs today sent three pitchers and catcher Joe Hannah to Los Angeles of the Pacific Coast League. The three pitchers were John Pyecha, Gene Fodge and John Andre. The move cut the Cub roster to 37 players.

NEW YORK—Brooklyn outfielder Duke Snider suggested today that each player on the winning "citrus circuit" team be paid $1,000. In an interview with Dick Young of the New York News in Clearwater, Fla., Snider complained: "This is a league down here and they want you to play 35 games in it before you even start the season. It's just as though you play 35 in Puerto Rico, except that you don't get paid for it. . . . I don't need 35 games to get ready for the season."

FORT MYERS, Fla., March 27 (AP)—The Pittsburgh Pirates today sent four players to the minor leagues. Pitcher Jackie Brown went to the Pirate minor league camp at Huntsville, Tex., for further assignment; pitcher Art Murray was returned to Hollywood, and outfielders John Powers and Dick Barone were optioned to New Orleans.

BRAVES SHIP FOUR

Stratton, Jaber Cut; Keystone Still Stews

JACKSONVILLE, March 27—Manager Clyde King still hasn't ventured any prediction on who'll play second base for Atlanta, but it won't be John Stratton.

Poochie Hartsfield

The promising young infielder, who poled 16 homers at Eau Claire last year, was assigned to Milwaukee's Waycross camp Tuesday along with rookie pitcher Don Jaber.

Now that outfielder Bill Robertson has been granted a reprieve, King says there probably won't be any more squad cuts until the Crackers return home.

Stratton, who fell behind in the second base scuffle due to a stiff shoulder, probably will be added to the Jacksonville roster.

His departure narrows the field down to Frank DiPrima who's still the favorite to succeed himself despite the fact he hasn't played an inning, Chuck Cottier and Bob Malkmus.

Malkmus, who made his Cracker debut at second base Tuesday, has the same recommendations as Cottier. He's a whiz with a glove, but must convince King that he can hit more than he did a year ago when he batted .243 at Jacksonville.

Before sending Stratton and Jaber to Waycross, the Crackers added veteran Ben Johnson, a right-handed pitcher to their roster. The 24-year-old Johnson had a 6-8 record at Syracuse in the International League last year. He has been in the Milwaukee chain since 1949, but has never won more than nine games in a season.

Wichita sliced its King-sized squad by shipping four players to Waycross, including Atlantan Poochie Hartsfield.

Hartsfield, who had been Cracker property since 1950, will get a shot at the Jacksonville second base job. However, he would have preferred a chance with Austin of the Texas League.

Rookie pitcher Herm Greene, outfielder Arthur Maye and infielder Ed Morse were other players routed to Waycross for reassignment in the Brave chain.—OUTLAR

The EL DORADO
—championship sport shirt

$5.95

Spun *Dacron* blended with Combed *Egyptian Cotton* . . . looks exquisite . . . feels light-as-air . . . washes, wears and behaves like no sport shirt you've ever owned! Never needs ironing. Sizes: S., M., L. and XL. Colors: Beige, Maize, Frosty Green, Light Blue and White.

Buy the Hirsch Way

NO INTEREST — 1/3 MAY — 1/3 JUNE — 1/3 JULY — NO CARRYING CHARGES

HIRSCH'S
79 Peachtree St.
Established 1863

Whatley Switches Tarleton Back to Center Field Post

Bulldogs Meet Tar Heels Today

By LARRY FOX
Constitution Sports Writer

ATHENS, March 27—Part of Georgia's great baseball experiment will go by the wayside here Wednesday afternoon when the Bulldogs engage North Carolina of the Atlantic Coast Conference at 3:30 p.m. on Ag Hill.

Tuesday afternoon Coach Jim Whatley revealed that he was shifting Wendell Tarleton from third base back to center field where he was an all-Southeastern Conference selection last season.

In other moves, Whatley said veteran infielder Virgil Mills would shift from shortstop to third base and sophomore Ray Allen would take over at short.

Main reason for Tarleton's switch is the fact that his hitting has been at a low level for the first three games of the season, possibly as the result of the infield pressure. Tarleton also suffered a bruised elbow from a thrown ball in the opening game of the season and that didn't help either.

For the young three-game season, Tarleton has got only two hits in nine trips and scored but one run as the Bulldogs' leadoff man. His batting average last year was a resounding .424. He handled 10 chances with only one error in the three-game series with Auburn.

With the speedy Tarleton returned to center field, Duane Grice, a defensive genius, moves back to left, with Bill Giles a top reserve. Bobby Wallace, who started one game in left, will be Mills' top sub at third and Dick Young, still hampered by a pulled leg muscle, will back Allen at short.

Shortstop Mills Moves to Third

The big switch that sticks has last year's third baseman Sonny Saye continuing at first base. Other starters are second baseman Jimmy Callaway, catcher Horace Knight and right fielder Ron Bradley.

Pitching chores for the Bulldogs will go to Billy Hearn. The sophomore right-hander went the distance in winning his varsity debut against Auburn, striking out a dozen Plainsmen.

For the two-game series with Duke of the ACC Friday and Saturday, Whatley will have left-hander Wiley Sheppard and right-hander Dan Cabaniss in readiness, although either Charles Strain, Tommy Williams or Tommy Powell may be thrown in against the Blue Devils Saturday.

Naturally, little is known of the Tar Heel team, coached by Bunn Hearn and Walter Rabb. The Carolinians finished third in the ACC last year with an 8-5 record and finished 12-12 over all. The visitors lost their opening game to Delaware, 3-2, Saturday.

No conference baseball games are scheduled Wednesday, but four other league teams will be in action.

Defending SEC champion Alabama has a double-header on tap, playing Yale and then Rollins at Winter Park. Florida is at home to Indiana, Kentucky plays at the Jacksonville Naval Air Station and Mississippi State is at home to Illinois Wesleyan.

In the day's only tennis match, Big Ten runnerup Indiana plays at Georgia Tech.

Golf for All

Spinks Sinks Eagle, Adds Woes for Foes

By Bert Prather

If Clyde Spinks isn't careful he'll soon run out of playing partners out at East Lake. Either that or his partners will run out of lettuce, and we don't mean the garden variety.

Bert Prather

A couple of weeks ago, it will be recalled, Clyde sank his 11th hole-in-one on the next to last hole on the No. 2 course, to pick up the chips from his foursome foes.

Last Saturday on this same No. 2 course, which incidentally seems to be his favorite sparring ground, Spinks waited until the par four 18th to slam home the clincher on foes Grady Burgess and Pat Campbell. This time it was a five wood second that jumped into the cup on the first bounce for an eagle deuce. Partner Glenn McNair was the only other happy one in the foursome.

Gordon Morris, who manages College Park Golf Club, extends an invitation to all local swingers to compete in the club's annual Bing Crosby Trophy tournament. Qualifying is scheduled for the entire month of April. Match play starts May 1. H. N. Purdy Jr. is defending champion.

CHIP SHOTS: Druid Hills Women's Golf Association will kick-off the '56 season Friday with a Scotch foursome event. **Mrs. Max Smith**, chairman of the association, says the ladies will play a cat and dogfite each Sunday in addition to regular Friday play days. . . . Former William and Mary golf star **Mark McCormack** won No. 1 spot on Ft. Gordon's post team by posting 73-69—142 in recent qualifying for team positions. **Capt. Al Mulberry** was second to the PFC with a 76-78—154. . . . **Fred Hirsch** won North Fulton's Sunday blind bogey after tying with **Drake Russell** with an 85. Fred was lucky on the draw. . . . **Otey Crisman's** Selma (Ala.) Country Club will likely be chosen as site of SEPGA championship starting Sept. 6. Richland CC, Nashville, Tenn., will host sectional qualifying for this year's National PGA, according to **Bill Hall**, SEPGA prexy.

East Lake, which is always one of the favorite stops on Atlanta PGA's winter pro-am schedule, is all set for a big turnout Thursday. Host pro **Harold Sargent** says Thursday tourney will be a dogfite affair. . . . **J. J. Lonergan, C. O. Murphy, D. P. Bowen** and **W. J. Douglas** teamed to win East Lake's Sunday digfite, posting plus four. **Pete Barnes, Bill Ansley, Johnny Bolton** and **Barry Ward** captured second with minus one score. **Mr.** and **Mrs. Hugh Wilson** and **Mr.** and **Mrs. J. E. Borches** were the cat and dogfite victors. **Red Trawick's** 77 hit West End GC's bogey on the button. **Russell Bridges** and **Hurt Adkinson Jr.** tied for second with 76s.

Joe Campbell, NCAA champion from Purdue University who is also qualified for the Masters at Augusta April 5-8, has pitched tent at Knoxville, Tenn., for a few days' practice prior to his team's season's opener against University of Tennessee, Friday. Joe said it was too cold in Indiana to get one's golf game in shape at this time of year. . . . When **Horton Smith** tees it up in the first round of this year's Masters he will be keeping alive one of the tournament's most unique records. Horton has played every round of every Masters since the tournament's inception in 1934. Horton won the Masters in 1934 and again in 1936 and finished in the money eight other times. A silver cigarette box, carrying all the names of all players who participated with Smith in the first Masters will be presented to him at the closing ceremonies of this year's tourney. Vic Ghezzi, Gene Sarazen, Byron Nelson and Denny Shute have played in all but one Masters.

Menger Leads Jackets In Batting and Fielding

Errorless at Tech's Hot Corner, Augustan Raps at .393 With 9 Runs

After seven games, it's Johnny Menger leading the Georgia Tech baseball team at bat and in the field.

Johnny Menger

Official statistics released Tuesday show third baseman Menger pacing all regulars with 11 hits in 28 trips and a .393 batting average. He's got the most hits of any Tech player and his nine runs scored is also tops.

Fielding figures for the slim Augusta junior are even more outstanding since Menger is returning to third base this year after a season behind the plate. But in 35 chances, Menger has yet to make an error in the hot corner.

This fielding record is matched by only two other regulars. Catcher Toppy Vann has been credited with 47 chances without an error, but that includes the 31 putouts he's racked up on strikeouts. Second baseman Gray Potter has handled 18 straight chances.

Dick Gookin, who came out for baseball for the first time after two years of spring football and ran off with the center-field job, leads the team in runs batted in with seven.

In pitching, Burton Grant has the top record, 1-1. Bob Patton has the most strike-outs, 13, and Danny MacGregor the most walks, 11. MacGregor has also pitched the most innings, 16⅔. Patton has pitched the most complete games, two.—FOX.

BATTING

	AB	R	H	2B	HR	RBI	Avg.
Grant	3	2	2	1	0	0	.667
Menger	28	9	11	0	0	1	.393
Akers	26	5	9	0	0	4	.346
Terry	3	0	1	0	0	0	.333
Dover	29	5	9	2	1	6	.310
Gookin	26	3	7	1	1	7	.269
Cohen	27	5	7	0	0	6	.259
MacGregor	8	0	2	0	0	0	.250
Fulcher	13	2	3	0	0	1	.231
Vann	26	4	4	0	0	1	.154
Potter	28	2	4	0	0	2	.143
Trowbridge	10	1	1	0	0	1	.100
Jordan	8	2	0	0	0	1	.000
Patton	6	0	0	0	0	0	.000
Teed	1	0	0	0	0	0	.000
Harnage	0	0	0	0	0	0	.000
Taylor	0	0	0	0	0	0	.000
Towery	0	0	0	0	0	0	.000

PITCHING

	IP	R	H	SO	BB	W	L
Grant	7⅓	4	6	1	7	1	0
Jordan	14	4	13	8	2	1	1
Patton	15	3	12	13	6	1	1
MacGregor	16⅔	11	20	7	11	0	1
Harnage	1⅔	1	2	1	1	0	1
Teed	2	3	6	0	1	0	0
Towery	⅔	6	8	1	1	0	0
Taylor	1	1	3	0	0	0	0

Lightburn 2-1 Choice

CLEVELAND, March 27 (AP)—Ludwig Lightburn, fifth-ranked lightweight contender, is a 2-1 favorite to defeat unranked L. C. Morgan in a 10-round bout at the Cleveland Arena tomorrow night.

The fight will be carried at 10 p.m., (EST), on the ABC television network.

Lightburn, from British Honduras, won a decision over Morgan, from Youngstown, Ohio, here last September.

Both fighters are 21 years old, both are former Golden Gloves champs, and both are proficient in other sports.

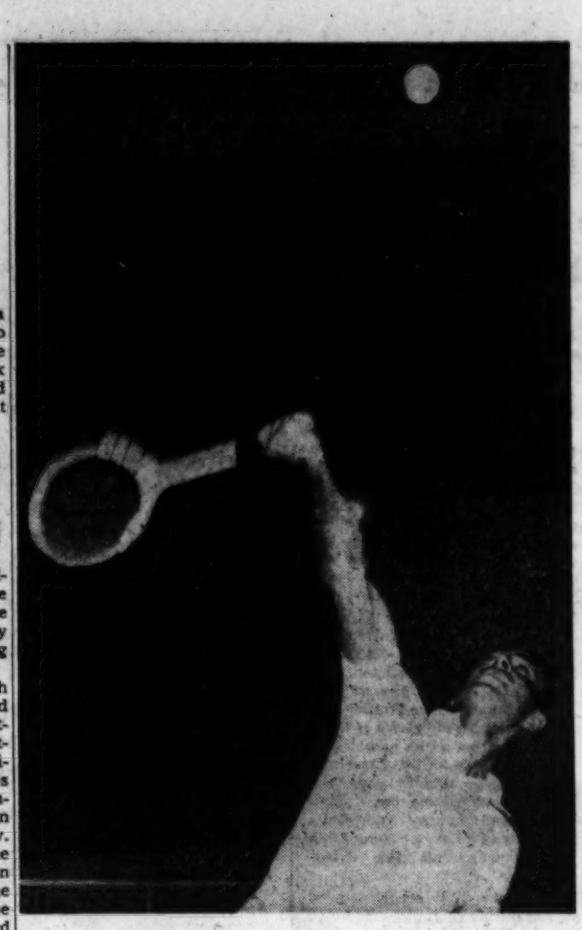
Staff Photo—Bob Dendy

THE SERVE THAT'S WON GONZALES $25,000
Pancho Steams Ball Toward Foe Tony Trabert

Bulldogs Rout G-A on Links

Special to The Constitution

ATHENS, March 27—Georgia's golf team evened its season record at 3-3 with a 24½-2½ victory over Gustavus Adolphus College at the Athens Country Club today.

Georgia Captain Jack Lumpkin took all points in his match with Lee Carlson with an even par 72 for medalist honors. In the same foursome Hugh Royer, Georgia, defeated Glenn Mauston 2½-½, giving the Georgians the foursome 2½-½.

In the second foursome, Bulldog Earl Bowden took his match from Lloyd Clasen, 2½-½, and teammate Frank Brumby split with Dave Eckman for a 7-2 Bulldog margin.

Dick Doetsch and Frank Twitty swept all points in their match with Paul Jeske and Doug Moe.

Howell Hollis' Georgia freshmen will meet this Gustavus Adolphus frosh in a dual match Wednesday at 11:30.

Harris Nine Wins

Special to The Constitution

HAMILTON, March 27—Harris County's baseball team defeated Manchester here Tuesday afternoon, 13-3, in a District 4-B game. Jerry Chapman fanned nine for Harris County. Harris County meets Heard County Wednesday.

Barons' Parsons Tough on Columbus

Barons Defeat Jets, 7-3; Mobile Tops Reading, 8-1

LEESBURG, Fla., March 27 (AP)—Bunching five of their 10 hits for five runs in the eighth inning, Birmingham's Barons conquered the Columbus Jets of the International League, 7-3, in an exhibition baseball game today.

Russ Snyder, with two, was the only Baron to get more than one hit.

Willis Parsons, right-hander with Denver and Binghamton last season, allowed a single run and six scattered hits in the six innings he hurled for the Barons.

Birmingham and Columbus will tangle again tomorrow at Ocala.

Birmingham ....000 010 051—7 9 1
Columbus .....100 000 200—3 10 4
Parsons, Schultz (7), Lawrence (8) and Ryan; Bogan, Kunava (4), Hale (7), Phaag (9) and Noble.

Bears Romp

DAYTONA BEACH, Fla., March 27 (AP)—Pitchers Bob Yanen and Doug (Goose) Gostlin limited Reading to six hits today as the Mobile Bears tripped their Class A farm brothers 8-1 in an exhibition game.

It was the tird consecutive victory for the Southern Assn. club. The Bears raked right - hander Gary Bell and left- hander Wally Sewart for 11 hits, including an inside the park home run by Pete Milne.

Reading .....010 000 000—1 6 2
Mobile .....100 213 01x—8 11 1
Bell, Sewart (7) and Retzer; Yanen, Gostlin (6) and Brown, Wilkinson (6).

Vols Top Augusta, 7-4

BROOKSVILLE, Fla., March 27 (AP)—A pair of gift runs in the seventh inning enabled the Nashville Vols of the Southern Assn. to break a 4-4 tie and go on to a 7-4 victory over the Augusta Tigers of the South Atlantic League here this afternoon.

Tommy Brown, veteran Nashville infielder, hit a two-run homer in the second inning and smashed a single through short in the third to drive another mate across.

K.C. Bees Top Chicks

HOLLYWOOD, Fla., March 27 (AP). Kansas City Athletics' "B" teamers defeated Memphis of the Southern League here Tuesday, 9-3, even though the Memphians slugged almost even with the A's in hits, 11 to 12.

Kas.City (A)"B" 015 003 000—9 12 2
Memphis (SA) 100 000 011—3 11 3
Craddock, Kume, and Williams; Ramos, Pleis, Latman and Maley.

Mrs. Gailmard AWGA Winner

Mrs. William Gailmard captured low gross prize in Tuesday's Atlanta Women's Golf Association play day event an Ansley Golf Club.

Low net in first division was divided between Mrs. George Montague and Mrs. Ed Callaham.

In second division Mrs. Alice Frie was the gross winner, while Mrs. H. O. Davis captured low net. Agnes Blackmon was third division low gross winner with low net ending in a tie between Betty Whitley and Greta Herring.

Pancho Nails Down Bonus Payoff Here

Continued From Page 10

Coast. I'll go back there as soon as we finish the tour.

"I want to keep playing in some of the pro tournaments, though," he added.

Trabert was highly complimentary of the way local officials handled the matches, and, with Gonzales, hoped they'd be able to compete in a pro tournament here this summer.

Rex Hartwig, Australian ace, defeated ambidextrous Pancho Gonzales, 8-6, in a preliminary "pro set." Trabert and Segura teamed to edge Gonzales and Hartwig, 11-9, in the doubles.

Segura leads Hartwig 45-15-2 overall, while Trabert and Segura own a 4-2 doubles advantage.

Gonzales, his big serve overpowering Trabert, salted away three love games in nailing down the first set. Other than nine points dropped in Trabert's lone opening set victory, Pancho lost but six points—or one a game.

However, the going got rough for Pancho in the second round.

Trabert broke Pancho's serve in the eighth game to nab a 5-3 lead. But Gonzales brushed aside Tony's delivery to make it 4-5 the next game, and evened the score his next service.

After being carried to a 9-9 count, Gonzales again took Trabert's serve, and took the match the next game.

It was fitting that he took his 51st, and decisive, triumph on a dazzling serve that glanced off Trabert's racquet into the net. For that's the way Pancho had been getting them all night.

Lanier-Led Auburn Clubs Mercer, 21-4

Susce Gets Win in Relief; Plainsmen Bang 17 Hits

Special to The Constitution

AUBURN, Ala., March 27—Auburn lambasted Mercer, 21-4, here Tuesday in the home opener of the season by pounding out 17 hits.

L. F. Lanier, diminutive right fielder, drove in six runs on three hits, including two doubles, to lead the Tigers to their third victory against two losses.

Lanier was the only man to collect more than two hits although six Tigers contributed two each — Alton Shell, Guy Young, Howell Tubbs, Pat Duke, Jimmy Powell and Paul Susce.

Susce, ace right-hander, was credited with his second win of the season when he relieved starter John Martin at the top of the fifth inning.

Mercer .....000 130 000— 4 5 4
Auburn .....250 515 12x—21 17 3
Gunner, Culbreth (4), York (7), Worth (7) and McKellar, Moore (8); Martin, Susce (5) and Powell, Duke (6).

Profs Pound 'Cats

STATESBORO, March 27 (AP) — Georgia Teachers College blasted two Kentucky pitchers for 19 hits today to win its second baseball game in a row from the Wildcats, 14-5. GTC won yesterday, 8-5.

Kentucky .....020 000 030— 5 7 4
GTC .....017 122 01x—14 19 3
Parham, Hill (2) and Morris, Huey (8); Sawyer and Berryhill.

Maroons Win

STATE COLLEGE, Miss., March 27 (AP)—Bill Stanton's eighth-inning single gave Mississippi State a 4-3 victory over Illinois Wesleyan today.

Ill. Wesleyan ..000 120 000—3 8 2
Miss. State ...000 001 21x—4 14 2
Wright and Tauber; McKissick, Stewart (6), Mitchell (9) and Stanton.

WANTED MACHINIST
for Automotive Machine Shop in Atlanta. Grind crankshafts, fit pins and other automotive work. Write Box EH-125, care Journal-Constitution, giving all particulars, references, salary, etc.

LIFETIME GUARANTEED — SUPER SILENCING — Mufflers

FORD	CHEV.	PLYMOUTH	BUICK	CADILLAC
7.55	8.25	9.95	10.50	7.35

FREE, FAST, EXPERT INSTALLATION
With a factory-written unconditional warranty honored coast-to-coast. 15-minute service!
NO DOWN PAYMENT ON DUAL EXHAUST
A & A MUFFLER SHOPS
877 Marietta St. EM 2121 — 292 Memorial Dr. CY 6116 — In Savannah, Ga. 147 Habersham St.

ANNUAL SPRING Fishing TACKLE SALE

RODS:

		Regular	Special
FLY:	Jointed glass with case	$15.00	$ 6.95
SPINNING:	Berkshire hollow glass	12.50	9.95
	Montague hollow glass	14.95	8.95
CASTING:	H-I No. 1408½	11.00	7.95
	Kingfisher No. 282	15.00	6.95

REELS:

		Regular	Special
BAIT CASTING:	Pfleuger Akron No. 1894L	11.25	6.95

OTHER CASTING REELS REDUCED 30%
SPINNING: Shakespeare Salesman Samples 30% OFF

FLY:	Union Jack	1.75	1.00

ROD and REEL COMBINATIONS:

		Regular	Special
SPINNING:	Pfleuger Pelican reel & Montague Rod	37.80	28.85
	Shakespeare reel and H-I rod	29.50	18.95
FLY:	Union Jack reel and Kingfisher rod	16.75	7.45
BAIT CASTING:	H-I reel and rod	23.00	17.95

Other Salesman Samples Rods and Reels Reduced 30%

ACCESSORIES:

	Regular	Special
Bait Buckets	1.75	1.35
Bait Buckets	1.95	1.45
Boat Cushions	4.95	3.50
Landing Nets	2.95	1.95
Life Belts	3.95	3.25
Tackle Boxes—Plastic	10.95	6.95
Tackle Boxes, Metal—Kennedy & My Buddy—REDUCED 30%		
Line—10, 12, 15 and 20-lb. test (50-yd. spool)	1.30 to 1.50	1.00
Lures—Creek Chub and Heddon—Good Assortment	1.35 and 1.50	Only 75c
Throwing Knives, Tempered Steel, 2 types	1.00	Only 65c

PICNIC KITS:
2—1 qt. Aladdin Vacuum Bottles
2—Plastic, covered food containers
Carrying Case. Ideal for all outdoor occasions.
Reg. 10.95 — Special 6.95

SLEEPING BAGS:
Dacron: Forest green color with water repellent cover & full zipper. Reg. 18.50
Special $12.45

HUNDREDS OF ADDITIONAL ITEMS ON SALE
*1956 STATE HUNTING AND FISHING LICENSES ON SALE HERE
Reeder & McGaughey, Inc.
"Specialists in Sports"
BROAD & WALTON STS. WA. 8757 ATLANTA 3, GA.
WE HAVE A LAY-AWAY AND A TIME-PAYMENT PLAN

Only at Parks-Chambers

DACRON-Wool
3-Season Weight Suits

Holds its press even in the rain
Long in wear, low in upkeep
Wrinkles fall out like magic

New shipment just arrived of the new "Duo-Wear" 2-trouser suits of DACRON-Wool Tropical. A large assortment to select from in all sizes including Extra Short, Extra Long, Stout, Short Stout and Long Stout. These amazing suits hold their press even in the rain . . . are spot resistant and rip-resistant . . . cuts upkeep cost. Cooler than any tropical, it's 20% lighter weight . . . and with 2 trousers you get double wear from these "Duo-Wear" Suits.

64.50

Clothing — Second Floor

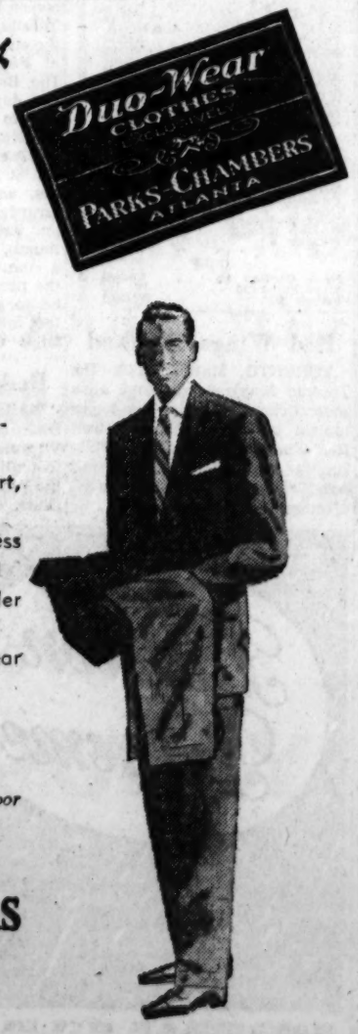

PARKS-CHAMBERS
ESTABLISHED 1898
43 Peachtree at Five Points

*Trade-Mark Registered
Fiber Content: 75% Wool—25% Dacron

Staff Photo—Bill Warren

NORTHSIDE'S STAN GANN CHUGS IN ON HOMER
Murphy Catcher Arthur Morton Still Standing and Waiting

Pete DuBose Debuts With 4-0 No-Hitter

Also Triples Home First Run Against North Fulton

By MORT PERSKY

O'Keefe's Pete DuBose had yet to surrender his first hit Tuesday after pitching his first high school ball game on the first day of the 1956 City League season.

DuBose, a freshman flinger not content with his pitching success alone, also tripled to score the first and winning run as he blanked North Fulton, 4-0, with the year's first no-hit gem.

DuBose's stint diverted Atlanta's eyes from the Murphy High field, where Wayman Creel unleashed a Northside whirlwind that ripped through the Eagles, 19-2. Rick Madison, like DuBose an alumnus of last year's Georgia Babe Ruth League champions, let Murphy down with seven hits while he and his mates were pounding out 19, two of them back-to-back home runs by Chuck Taylor and Stan (The Man) Gann in the second inning.

Southwest nipped Roosevelt in the final inning of what had been billed as the Southern Division's hottest match; Sylvan shut out Smith, 6-0; and West Fulton tripped Grady, 5-2, in other lid-lifters.

Southwest's Marshall McDuffie scared Roosevelt out of the seventh-inning tally that gave Julian Mock's Wolves a running start in 3-AA South. McDuffie singled, went to second on a fielder's choice, edged off second base while Pat Malone waited to bunt, then drew a throw and dashed home as it bounced into left field. Larry Davis gave the Tide but three hits while the Wolves were getting only one more off Tommy Silvey and Truman Burton.

Sylvan's Jody Crenshaw was nicked for only four Smithie hits and fanned 10 members of Chub Jenkins' crew as he rambled to a shutout win. Cliff Cleveland and Tommy Pasley smacked two hits apiece for the Golden Bears, and Tommy Anderson's triple and Larry Hampton's double were all the extra-bagers.

In an incredibly errorless opener, the hitting of Junior Chadwick, Marvin Tibbetts and Slug Lindsey put a 5-2 quietus on Grady for West Fulton. Chadwick whacked a two-run homer, Tibbetts went three for four and Lindsey two for two on behalf of Jack Hogg's winning Owls.

REGION 3-AA

North Fulton	000 000 0	0	0	9	1
O'Keefe	200 002 x	4	5	2	
Harrell, Pharr (6) and Hardcastle; DuBose and Barnes.					
Roosevelt	000 100 0	1	3	3	
Southwest	010 000 1	2	4	4	
Silvey, Burton (3) and Duffy; Davis and Bryan.					
Northside	423 109 0	19	19	3	
Murphy	000 020 0	2	7	5	
Madison and Gann; Morris, Klarman (2), McCloud (5), Morris (7) and Morton.					
West Fulton	201 200 0	5	10	0	
Grady	000 000 2	2	4	0	
Garrett, Jones (7) and Nix; Heald, Grayson (4) and Scarbrough.					
Smith	000 000 0	0	4	6	
Sylvan	212 100 x	6	9	0	
Gregory and McKool; Crenshaw and Hampton.					

Associated Press Wirephoto

ROOSEVELT'S MARVIN KING MAKES THIRD SAFELY ON DUFFY SINGLE
Joe Stovall Waits for Throw In Fourth-Inning Action Tuesday Afternoon

STASH IT, JACK---YOU'RE WATCHED

Staff Photos—Frank Beatty

JACK ROBERTS (L) FONDLES THE DRIVER WITH A GOOD-BYE LOOK
Scouts George Ferrell and Runt Marr (L-R) Watch Rookies From Behind Screen

LYONS LOOKS TO FRESNO

GEORGE FERRELL TRIPPED AND LOST SHOT AT MAJORS

ALBANY, March 27—Of the fabulous Ferrels, George is the only one who didn't make the major leagues. Brother Wes was ranked among best right-handers to come along in the American League and brother Rick was a catcher of no small repute. And yet many considered outfielder George the most talented.

George, now a St. Louis Cardinal scout, was looking back today, back to the play that kept him out of the big time.

"It happened in Atlanta," he began. "I was playing for Clyde Milan at Memphis, and Bert Niehoff was managing Atlanta. I tried to score from second on a hit, but I touched third with the wrong foot—my right instead of my left—and caught it in the bag. I crawled on my hands and knees the last 20 feet to score. My ankle was broken.

"After that, I was slowed down and was just overlooked by big leagues."

The brothers Ferrell, George and Wes, were rival managers in the old Bi-State league of Virginia and North Carolina.

"Man, that Wes used to make me mad," laughed George. "He had a pitcher who couldn't knock you down if he hit you right between the eyes with his fast ball. Yet this guy with the dinky pitches would beat us every time, and Wes would lean back and just roar in the dugout. I still don't see how he did it since we had some mighty good hitters."

George is an instructor in the Cardinal minor league camp here.

HIT 'N' RUN: Eddie Lyons, former Chattanooga and Birmingham pepper pot, is batting one-for-one in the managerial circuit. His Hamilton, Ont., club won the Pony League pennant by 8½ games, and he's confident he'll do well with Fresno of the Class C California league. Win the pennant? "That's what I'm going out there to do." . . . **Jackie Roberts,** former University of Georgia pitcher who has been warming up on the basketball and golf circuits of Atlanta, reported to the Allentown (Pa.) Class A club here Monday. A 13-12 winner at Peoria last year, Jackie hopes for a better start. An attack of kidney stones delayed his appearance here. . . . Georgians in camp include **FRESNO**—first baseman **Price Westbrook,** Albany; pitcher **Thomas Proctor,** Moultrie; **SIOUX CITY**—**Jack Pendley,** Decatur, unsigned as yet; **ALBANY**—pitcher **Charles Wright,** Atlanta; outfielder **Ronald Steel,** Rossville; **DOTHAN**—outfielder **Billy Ethridge,** Duluth.

John Grodzicki, Cardinal pitching instructor, predicts **Will Lackey,** 20-game winner with Albany last year, will make the majors in two or three years.

Incidentally, **Grodzicki** thinks the Columbus, Ohio, team he played on in 1941 was one of the best in the minors. It included **Harry Brecheen, Murry Dickson, Preacher Roe, Lou Klein, Ber Haas, George Myatt, Ray Sanders, Tommy Heth.** "When Dickson is 50, he'll be able to pitch double-headers," said **Grodzicki.** "I never saw him throw a fast ball when he was behind." . . . Scouts aiding here under director **George Silvey** are **Ollie Vanek, Quincy Troupe, Runt Marr, Bob Kline** and Atlanta's **Mercer Harris. John Monahan** is assistant camp director. . . . Business manager **Sheldon (Chief) Bender** looks for a good season for the Albany Cards, who finished second in '55.

—THOMY

O'Keefe Trackmen Face N. F.

Seven Dual Meets At Grady, Cheney

Wilbur Dover and Harold Blanks Wednesday spearhead a determined O'Keefe team's first assault on the Region 3-AA track throne they missed by eight points a year ago.

The O'Keefe cindermen and returning champs Dover and Blanks race, leap and throw against North Fulton, whose lone returning region titlist is hurdler Tom Garden, in one of four dual meets to be run simultaneously inside the Grady Stadium shell.

AT GRADY—Bass-Non-League, Grady-Murphy, North Fulton-O'Keefe, Northside-West Fulton.

AT CHENEY—Brown-Smith, Fulton-Roosevelt, Southwest-Sylvan.

Fulton's Buddy Wells, lone southsider to crack northern division domination of last year's region first places, races against Roosevelt's dash men at Cheney Stadium in a three-meet program there. Wells was the 100-yard winner a year ago with a 10.4 clocking.

Coach Phil Alexander's defending champions from Bass, virtually obliterated by 1955 graduations, test their replacements against a non-league opponent while Grady and Murphy, Northside and West Fulton are foes for the day in other Grady competitions.

Brown contends with Smith, and Southwest opposes Sylvan in Cheney offerings.—LOGUE.

YOUR INSURANCE

may be out of date, too!

Will your family's tomorrow be provided for by "yesterday's" life insurance? Get a complete, modern life insurance plan here. You'll find it costs so little to make their future secure. Call us now!

Call WAlnut 1541 Today

DICKEY-MANGHAM CO.

FIRST NATIONAL BANK BLDG. ATLANTA, GA.

Pistons Even, Warriors 1 Up

ST. LOUIS, March 28 (AP)—The Fort Wayne Pistons, behind George Yardley's 30 points and the team's deadly accuracy from the free-throw line, evened their National Basketball Assn. play-off series by stopping the St. Louis Howks tonight, 93-84, in a game spiced by a brief display of tempers.

PHILADELPHIA, March 27 (AP). The Philadelphia Warriors took a 2-1 lead in the Eastern Division best-of-five playoffs of the National Basketball Assn. tonight by downing Syracuse, 119-96, at Convention Hall before 11,292, the largest crowd ever to watch the Warriors in Philadelphia.

AUBURN ENTERS 19

Tech, Georgia Stars Eye Florida Relays

By BERT PRATHER

Georgia, Georgia Tech and Southeastern Conference defending champion Auburn, short on over-all strength but hopeful of grabbing an individual championship here and there, will be among 17 colleges competing in the Florida Relays Saturday in Gainesville, Fla.

Coach Spec Towns of Georgia is taking only four men—three of them javelin thrusters. Coach Wilbur Hutsell of Auburn plans to carry a squad of five freshmen and 14 varsity performers to the big show, while Norris Dean, boss of the Jacket cindermen, is still undecided whether to take "one carload or three carloads." He still settle this question in time trials Wednesday afternoon at Grant Field.

Towns, who is probably better stocked with capable javelin thrusters than any coach in the country, has entered Bill Duckworth, Len Spadafino and sophomore Eddie Spears in the spear event and has high hopes for all three placing among the first five. Duckworth has done over 200 feet, but will have to contend with LSU's Joe May, who did 212 a week ago in competition. Al Moreau has entered eight LSU Bengals in the meet.

Spadafino is a 190 tosser and Spears, holder of the State AA high school record, has been going consistently over 180. Captain Bob Davis, a 6-4 high jumper, is another gold medal threat for Georgia.

Auburn's best chance appears to be in the sprint medley relay, which will be started by quarter-miler Don Johnson and anchored by SEC 880 king Dave Powell. Don, who has been hampered by a leg injury, and Dave will also see action on Auburn's mile relay quartet. Bill Yarbrough, who scored 12 points in last year's SEC championship, is scheduled for duty in the sprint medley (220 leg), high hurdles, high jump and broad jump.

Pole vaulter Sonny Alsup, high jumper Bob Jones and hurdler Pete Calhoun are other potential Auburn point winners.

Georgia Tech's big punch, as usual, will be Fred Berman and Carl Vereen in the weights. They could go one-two in both the shot and discus. Berman favors the 16-pound shot, while Vereen's specialty is the platter. Vereen captured both events last year.

Percy Beard's host Gators are favored to take their share of the medals with such stars as Earl Poucher in the pole vault, Jim Smith and Lincoln Knowles in the hurdles, not to mention such aces as SEC 440 champion Jim Crozier and SEC cross-country champ Don Gagnon, ready for duty in the sprint medley relay. Sprint star Bumper Watson will miss the meet due to injury, leaving the sprints to Duke's Dave Sime.

Other colleges entered are Alabama, Tennessee, Clemson, North Carolina, N.C. State, Virginia, Duke, Maryland, South Carolina, Florida State, V.M.I. and Loyola of New Orleans.

Panther Stars Hear Howard

Clemson's Frank Howard, a head coach with a penchant for Southwest DeKalb football products, came looking for more and played toastmaster on the side Tuesday night at Panthersville.

Howard delivered the principal address at the Panthers' annual all-sports banquet in the school gymnasium while athletes, coaches and sponsoring Lions Clubbers and Kiwanians listened. The Clemson coach had his eyes focussed on one of them in particular—Tommy Lewis, Georgia-signed but still fair game for Atlantic Coast Conference schools like Clemson.

Lewis '56 teammate, tackle Harold Olson, is on his way to Clemson, and ex-mate Mike Dunn, Lewis Olson, Porky Payne and Harold Spivey already are there.

Bob Mathis emceed the program, and football coach Jug Kell, basketball coach Garland Pinholster and baseball coach Tom Clary introduced their squads before Howard spoke.

—PERSKY

College Sports

BASEBALL

Georgia Teachers	14	Kentucky	5
Miss. State	4	Ill. Wesleyan	3
N.W. La.	6	Adrian	1
S.E. La.	9	Centenary	7
North Ill.	3	S.W. La.	2
Yale	9	Rollins	8
Amherst	9	Miami	6
FSU	14	Indiana	10
Virginia	8	Maryland	2
Colby	3	Georgetown (DC)	2
George Washington	3	Trinity	2
Delaware	6	E. Carolina	4
Peifer	7	Catawba	3
South Carolina	7	Duke	4
Lenoir Rhyne	12	Davidson	0
W. Carolina	7	Massachusetts	3
The Citadel	7	VMI	2

TENNIS

Miami	9	FSU	0
Presbyterian	9	Cornell	0
Duke	7	Jacksonville Navy	2
Davidson	8	Kenyon	1
Michigan State	8	Kenyon	1
Williams	6	Virginia	3

GOLF

North Carolina	42	Cornell	3
Wake Forest	23	N. Ill.	4
Furman	24	Wofford	3

Red Wings Blanked

TORONTO, March 27 (AP)—The Toronto Maple Leafs kept alive their flickering Stanley Cup hopes tonight by defeating the Detroit Red Wings, 2-0, on goals by Billy Harris and Sid Smith. Detroit now leads in the best-of-seven semifinal series, 3-1.

CRACKERS

Continued From Page 11

banged into a DP but Montag banged a near 400-foot triple and came across on Jim Frey's single.

Sammy Taylor, acquired from Wichita Monday, made his Cracker debut with a scoring double after Bob Malkmus walked. Malkmus, sent down by Milwaukee last week, filed his entry in the second base battle in his first start here. Taylor scored the final run after Reynolds mauled his double.

Ex-Cracker Bill Roland and Bob Vargas closed the scoring door for the rest of the way.

Crackers move to Fernandina Wednesday for a single game against Charlotte and return here Thursday for their Florida finale against Wichita.

CRACKER DIARY—Cracker owner **Earl Mann** left for Atlanta Tuesday to get things ready for the curtain raiser with **Milwaukee** at **Poncey** next Saturday night. The **Braves** will be in town for two days, the only major league club to show there this year. . . . Outfielder **Jim Frey** says his ailing knee is okay, but still doesn't run at full steam. . . . **Jack Daniels,** only outfield candidate awarded a job, still hasn't played an inning due to his injured thumb. . . . **Frank DiPrima** had a chance to get in the lineup for the first time Tuesday, but elected to sit it out due to blistered feet and a sore arm. . . . Pitcher **Dick Grabowski,** who checked in from Bradenton with **Rob Malkmus,** pitched batting practice and reported that his ailing arm felt fine.

Tommy Reeder, Atlanta sporting goods dealer, arrived in the Cracker camp Tuesday. . . . New catcher **Sammy Taylor** created confusion among fans Tuesday when he played for the Crackers wearing a Wichita uniform. He hasn't found a Cracker suit to fit him. . . . **Bob Montag** modeled the new Atlanta uniform for photographers. It's patterned after the parent Braves with red trimming and Crackers written across the front.

Redskins Land Lyons

WASHINGTON, March 27 (AP)—Dick Lyons, captain and center of Virginia Military Institute's 1955 football team, was hired today by the professional Washington Redskins.

Edwin Clapp Shoes

$28.95

Their *Styling* Reflects Their *Quality*

No other shoe in America offers quite so much in beauty of styling, detail of craftsmanship, interpretation in leathers. Your first glance assures you that these are truly

America's Finest Shoes for Men

Frank Penick

"ATLANTA'S NEWEST MEN'S STORE"

62 PEACHTREE 61 BROAD

Bourbon Supreme

The Name tells the Story

THE AMERICAN DISTILLING CO., INC. • NEW YORK • PEKIN, ILL.

Take one look! Hit one shot!

Here's new plus power you can train in with gun barrel accuracy. Here's a Fluid Feel unlike anything you have known. Here are the new magic wands of golf...

ANNOUNCING

Wilson

Dyna-Powered Irons

NEW! Now the steel shaft of an iron is run clean through the head! The result of this unique Wilson design? The strongest, most vibration-free union of head and shaft ever devised! . . . *and* a remarkable redistribution of weight that lightens over-all head weight, yet packs more working weight throughout the blade.

WARNING!

"Head feel" is increased due to the heavier blade on a lighter iron. This permits better hand-action and greater accuracy — but it also means you're going to be longer, so allow for the extra power!

Wilson

The Wilson name is part of the game

Wilson Sporting Goods Co., Chicago • Fastest nationwide service from 32 branch offices • (A subsidiary of Wilson & Co., Inc.)

Lt. Cundy Died in Crash Of NavyPlane

Lt. David Robert Cundy, 30, of Atlanta, has been identified as one of two men killed aboard a Navy S2F Sentinel plane at Hampton Roads, Va., Tuesday.

The craft plunged into five feet of water shortly after reporting it was in trouble. The crash occurred northeast of the Marine Corps Forwarding Depot at Pig Point, Va.

Also killed was Cmdr. Dewitt D. Chapman of Andalusia, Ala.

Lt. Cundy had lived in Atlanta since he was 10, and was enrolled at Georgia Military Academy at College Park. He later attended Emory University and was graduated from Georgia Tech and commissioned in the U.S. Navy in 1946.

His wife is the former Frances Joan Callaway of Atlanta.

A brother, the late Arthur A. Cundy Jr., was killed in a crash in the English Channel while serving with the Royal Air Force.

Survivors, other than his wife, include two sons, David Jr., 7, and Jennings Stephen, 13; a daughter, Margo Allison, 5, and mother, Mrs. Virginia Key Cundy of Birmingham.

Reds Honor Farmer On '184th Birthday'

LONDON, March 27 (AP)—Moscow radio reported today that a farmer in the Soviet republic of Azerbaijan has reached the age of 184. The broadcast said the farmer, Eivazov Makhmud, was awarded the Soviet Order of the Red Banner on his birthday.

Dr. Yang Dies Captive in China; Taught at Emory

Dr. Yang Yung-Ching, Chinese educator and diplomat and former visiting professor at Emory University, was reported Tuesday to have died March 6 in Shanghai.

The former president of Soochow University died as a "semi-prisoner" of the Communists, the Methodist Board of Missions said in New York. It said Dr. Yang, 64, had repeatedly resisted Communist efforts to make him repudiate Christianity and "confess" to spying charges.

Dr. Yang held numerous Chinese government posts during and after World War I.

During World War II, while a refugee from the Japanese, he taught in this country at Emory, Bowdoin College and Duke University.

Other Obituaries On Pages 6, 25

James A. Hall Papers

The DeKalb Historical Society will present a discussion of the papers of the late James A. Hall at its meeting Thursday in the audio-visual room of the Decatur-DeKalb library. The meeting begins at 7:30 p.m.

David I. Daniel, Hogansville, Dies

HOGANSVILLE, March 27—David I. Daniel, 86, died at his home here Tuesday morning following a long illness.

Mr. Daniel, a retired druggist and farmer, was a lifelong resident of Hogansville.

Funeral services will be held Wednesday at 3 p.m. at the McKibben Funeral Home. Burial will be in Myrtle Hill Cemetery here.

Survivors include one son, Herschel J. Daniel, Hogansville; four sisters, Mrs. L. S. Owen and Mrs. J. F. Broome, Hogansville; Mrs. J. E. Spurlock, Atlanta; Mrs. Hawthorne Ware, Gastonia, N.C.; two brothers, Dr. B. C. Daniel and Charles L. Daniel, Hogansville.

IS EVERYTHING PICKRICK?
USE WANT ADS—WALNUT 6823

THE DOBBS TRUSS
No Bulbs—No Belts—No Straps. Holds rupture in and up like the hand—Accept No Other—Accept the Best for Reducible
RUPTURE
DOBBS TRUSS APPLIANCE CO.
205 Whitehall St., S. W. ATLANTA, GA. Tel. WA. 2568

APPLIED ROOFING
Reroof your house now with a new Johns Manville roof for as little per month as . . . $6.95 tax incl.
CALL US FOR FREE ESTIMATES
• Asbestos, Asphalt and Built-Up Roofing
• Siding • Insulation
• Weatherstripping • Aluminum Screens
WAlnut 4711 665 MARIETTA ST. RANDALL BROS. COAL AND LUMBER Since 1885

O. L. Lindsey, Watchmaker Here, Dies

Owen Linard Lindsey, 67, retired watchmaker, died Tuesday morning at his home, 272 East Lake Dr., Decatur.

Mr. Lindsey, a native of Walton County, had lived in Atlanta since 1931, when he moved here from South Carolina.

He first established his watchmaking business in the Kimball House, moving later to the Peachtree Arcade. He retired soon after the death of his only child, O. L. Lindsey Jr., killed in action Nov. 19, 1944, at the age of 19 while serving with the U.S. Infantry in France.

He was a member of the First Baptist Church at Social Circle.

Funeral services will be held at 3 p.m. Wednesday at Trinity Chapel. The Rev. E. N. Anthony and the Rev. Clyde Lee will officiate. Burial will be in city cemetery at Social Circle.

Survivors include his wife; five sisters, Mrs. J. V. Haralson Macon; Mrs. L. O. Lawrence, Social Circle; Mrs. Clyde Lee, Augusta, and Mrs. J. S. Williams, East Point, and a brother, W. O. Lindsey, Atlanta.

Mrs. R H. Pressly Dies at 87; Rites To Be Thursday

Mrs. R. H. (Willie P.) Pressly Sr., 87, died Tuesday morning at her home, 1720 Westhaven Dr., SW.

Mrs. Pressly, a native of Abbeville, S.C., had lived in Atlanta since she was a young girl. A son, J. A. Pressly, is a pressman with the Atlanta Journal.

Mrs. Pressly was a member of the Georgia Avenue Presbyterian Church. Her late husband was a former assistant fire chief.

Funeral services will be held at 2:30 p.m. Thursday at Georgia Avenue church. The Rev. George Hayward will officiate. Burial will be in Casey Cemetery.

Other survivors include a son, R. H. Pressly Jr. of Atlanta; a daughter, Mrs. Alvin Copeland Sr. of Lake Worth, Fla., and a sister, Mrs. John F. Clower of Montevallo, Alabama.

Red Cross Drive Meeting To Hear RabbiRothschild

Rabbi Jacob Rothschild of The Temple will speak at a report meeting of the general canvass and county towns divisions of the 1956 Red Cross Fund drive at 12:30 p.m. Wednesday at the Henry Grady Hotel.

Coach Bobby Dodd of Georgia Tech will address the public employes, business and office buildings divisions at 12:30 p.m. Thursday at the Henry Grady Hotel.

Ed Forio, vice president of Coca-Cola Co., will address the employes division at 12:30 p.m. Thursday at the Dinkler Plaza Hotel.

About 34 per cent of the $586,988 goal has been raised to date.

EqualTaxSought At College Park

College Park has voted to set up an equalized program for 1956 taxes. The council, at a special meeting, voted to use the information available from the Atlanta-Fulton County assessments and Clayton County assessments, as a guide for more equal taxes.

The group also voted to set up a seven-man planning and zoning commission to eliminate spot zoning troubles which usually arise. Both neighboring cities, East Point and Hapeville, have such boards.

Bids for hardwood floors on a recreation building nearing completion also were authorized.

Announcing a special saving on
THE BIG M
for drivers of the low-price 3

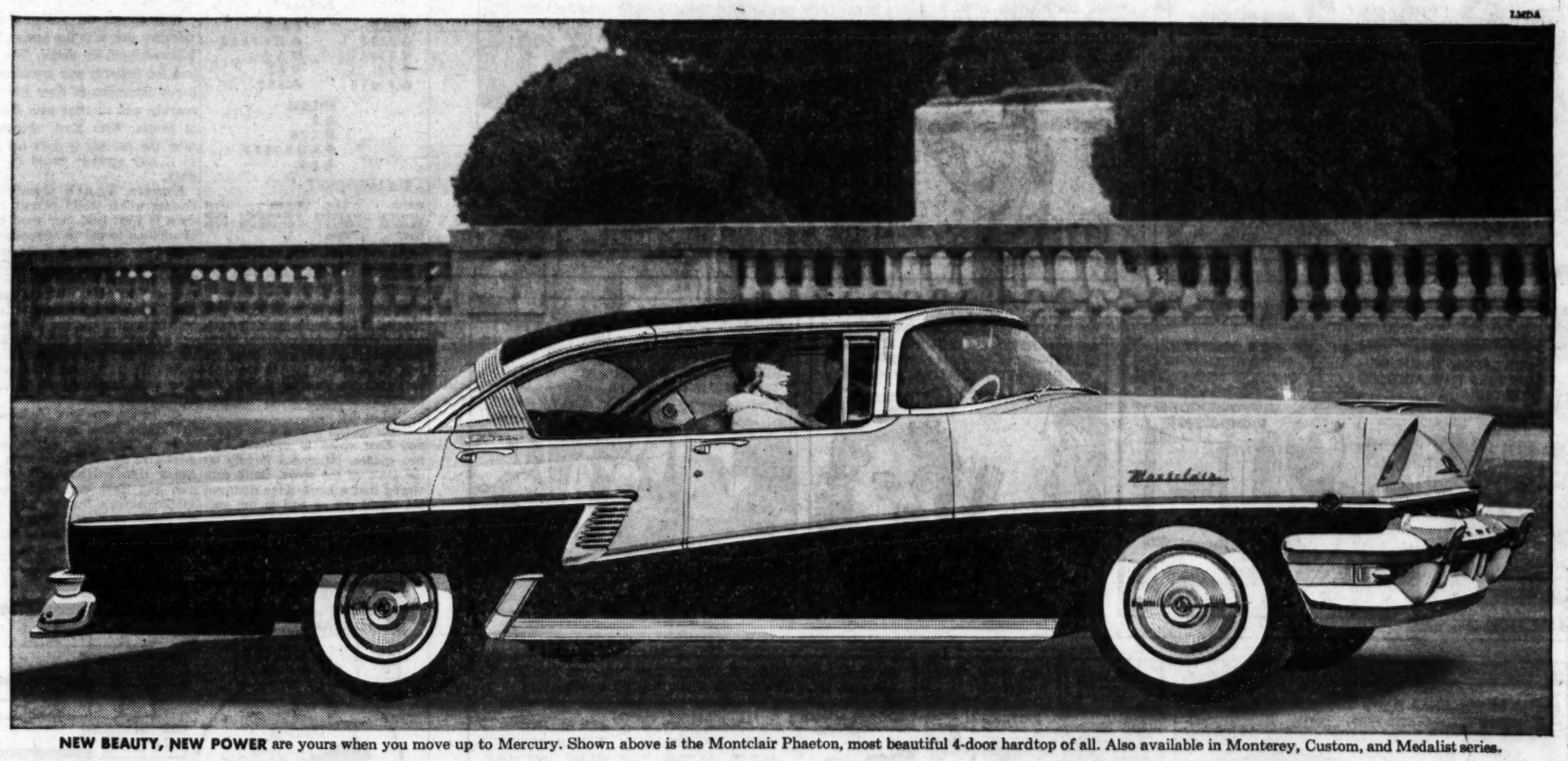

NEW BEAUTY, NEW POWER are yours when you move up to Mercury. Shown above is the Montclair Phaeton, most beautiful 4-door hardtop of all. Also available in Monterey, Custom, and Medalist series.

ALL THIS WEEK WE'RE UPPING OUR ALLOWANCES ON LATE MODELS OF THE LOW-PRICE 3 TO A NEW RECORD HIGH JUST TO INTRODUCE YOU TO THE BIG M'S SIZE, POWER, AND PERFORMANCE.
OFFER LIMITED! COME IN NOW!

More than ever, your big buy is—
THE BIG MERCURY

BIG M PRICES NOW START BELOW 41% OF ALL MODELS IN THE LOW-PRICE FIELD*

And you get all this • New 312-cubic-inch SAFETY-SURGE V-8 engine • 4-barrel carburetor on all models • Improved ball-joint front suspension • New Safety-First Design with impact-absorbing safety steering wheel • Record-famous resale value.

*Based on a comparison of manufacturers' list or factory retail prices using the Mercury Medalist 2-door Sedan.

Don't miss the big television hit, Ed Sullivan's "TOAST OF THE TOWN," Sunday evening, 8:00 to 9:00, Station WAGA-TV, Channel 5

DOWNTOWN LINCOLN-MERCURY, INC.
241 Spring St., N. W., ATLANTA
FRANK GRAHAM COMPANY
600 W. Peachtree St., N. W., ATLANTA
DECATUR LINCOLN-MERCURY CO., Inc.
218 E. Ponce de Leon Avenue, DECATUR
REEVES MERCURY COMPANY
318 North Main Street, EAST POINT
KAHN MERCURY COMPANY
1922 Roswell Street, MARIETTA

MOON MULLINS

DICK TRACY

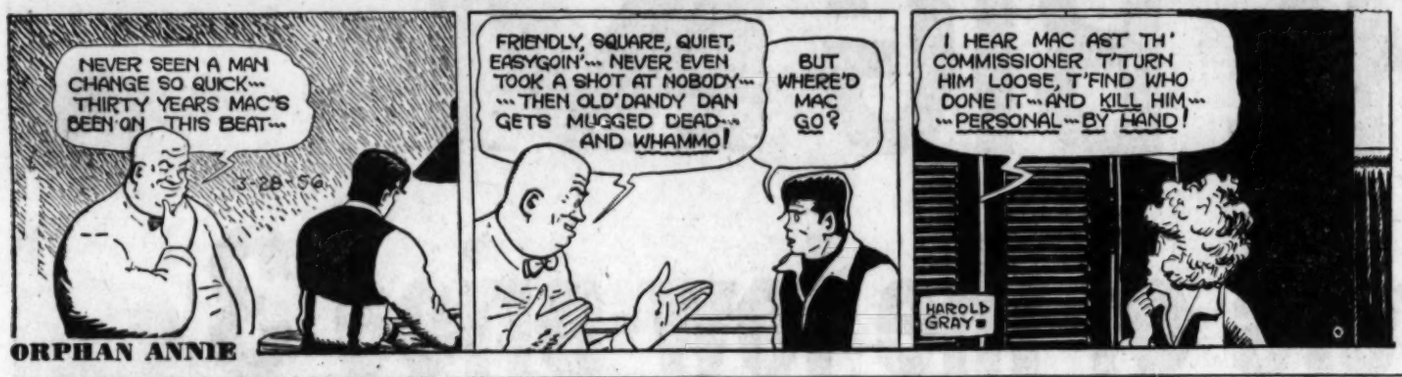

ORPHAN ANNIE

MARY WORTH

JULIET JONES

STEVE CANYON

THEY'LL DO IT EVERY TIME

By Hatlo

LITTLE LULU

KEEP WELL

DR. THEODORE R. VAN DELLEN

Most Adults Need 7 to 8 Hours Sleep

A medical colleague who spent two years on a research project in equatorial Africa says he never slept a wink at night. The jungle was too hot and noisy and sleeping in a dark hut with wild animals prowling nearby was no fun. But this physician was adventurous and at an age when most men can play all night and work all day.

Sleep is one of life's necessities and plays a vital role in our physical and mental welfare. How long can a man go without it? I have never found the answer as I doubt if anyone has stayed awake until he died.

On the other hand, a person who goes 60 to 100 hours without sleep suffers from severe fatigue, irritability and other psychic symptoms.

How long must a person sleep to recover from a prolonged period of wakefulness? The body does a phenomenal job of recuperating. A maximum of 15 hours of uninterupted shuteye may be essential, although many individuals revive completely after eight to 10. There is no truth to the story that an extra hour is demanded for each hour lost.

The requirements and patterns vary with different ages. Infants get the most and oldsters the least. The majority of adults need seven to eight hours and feel exhausted unless they get this much.

We have no absolute standards of the exact amount necessary to maintain optimum health. Edison is an example of an individual who thrived on four hours of sleep and 20 hours of hard work.

The opposite also is true of those who need 10 to 12 hours.

A friend of mine has a novel way of expressing the disproportion between his sleep requirements and his wife's. They go to bed at 11 p.m. He rises at 7 a.m. and she gets up at 8. "She gets the equivalent of one extra night of sleep each week," my friend says.

Since many women get more sleep than men do, I wonder if these extra nights each week play a role in milady's greater longevity, fewer heart attacks, and even disposition.

It would be marvelous if we could throw away the alarm clock and sleep until the body had its fill. If this were possible, most of us could follow a normal sleep pattern.

Ollie Reeves

A Rhyme a Day

"Dr. Meade and his associates, who have made a long study of the subject, conclude that the highest intellects are the greatest 'worriers' and the happiest people are those who think the least."—Article quote.

I have arrived at this belief . . . much of our sorrow and our grief . . . is self-inflicted, it's the kind . . . we manufacture in the mind . . . those thoughts that make us low and blue . . . and how I wish it were not true!

We think calamity impends . . . we doubt the loyalty of friends . . . we're certain we shall soon be ill . . . or that our daily grind will kill . . . us long before we make the span . . . allotted for the life of man.

I think, (although I am not sure) . . . nobody feels he is secure . . . the man who thinks he's "got it made" . . . is just about as much afraid . . . as those whose bank accounts are low . . . and never think of what they owe.

I see I'm running out of space . . . and so I must sum up the case . . . "most of our worries are in vain . . . but happy people are insane."

GOREN on Bridge

By CHARLES H. GOREN

Both vulnerable. North-South have 40 part score. North deals.

NORTH
♠ A Q 9
♥ K 9 6 3
♦ K 10
♣ K Q 9 3

WEST
♠ J 10 3
♥ J 10 4 2
♦ J 6
♣ J 10 7 4

EAST
♠ K 8 7 5 4 2
♥ A Q
♦ 8 2
♣ 8 6 2

SOUTH
♠ 6
♥ 8 7 5
♦ A Q 9 7 5 4 3
♣ A 5

The bidding:

North	East	South	West
1 no trump	2 spades	4 diamonds	Pass
4 spades	Pass	6 diamonds	Pass
Pass	Pass		

Opening lead: Jack of spades.

South in today's hand had the gratification of executing a squeeze which is surely the rarest of the species. It involved squeezing a defender down to the position where he must rid himself entirely of one suit. This is the key to the success of declarer's effort despite the fact that defender holds no protection in that suit.

North opened with one no trump and East chose to overcall with two spades, influenced largely by the state of the score. Quite convinced that a mere three diamond bid would put an end to the auction, South jumped to four diamonds. North chose the aggressive course when he cue bid the spades. The adverse spade bid should have had a deflating effect on his holding and we would have been inclined to adopt less drastic measures. South's leap to slam, however, was a reasonable chance.

West opened the jack of spades. Declarer won with the ace as East followed with the deuce. The outlook for declarer was anything but happy inasmuch as East was reasonably well marked with the ace of hearts. With East discarding after the dummy it does not look as if any squeeze would be possible.

However, South visualized a holding which would permit fulfilment if West held four good clubs in addition to the 10 of spades. At trick two, declarer led the queen of spades forcing East to cover. There was the remote chance that this would smother West's 10 and establish dummy's nine, but it did not come off. However the maneuver did accomplish the purpose of transferring the protection of that suit to West. Declarer than ran the diamonds discarding all of dummy's hearts.

All hands are now reduced to five cards. West must keep four clubs and the 10 of spades, so he must give up all of his hearts. Declarer then led ace and another club and West was compelled to split his honors. Dummy now leads the spade to West's 10 and dummy's clubs score the last two tricks on a finesse.

(Advertisement)

Don't Neglect Slipping FALSE TEETH

Do false teeth drop, slip or wobble when you talk, eat, laugh or sneeze? Don't be annoyed and embarrassed by such handicaps. FASTEETH, an alkaline (non-acid) powder to sprinkle on your plates, keeps false teeth more firmly set. Gives confident feeling of security and added comfort. No gummy, gooey, pasty taste or feeling. Get FASTEETH today at any drug counter.

100% Safe Sleep*

without narcotics or "morning-after" grogginess

If you often can't sleep at night . . . here's a new sleeping tablet that helps you *sleep soundly* with 100% *safety*. It's called SOMINEX. SOMINEX contains not just one . . . but THREE medical ingredients all working together to help you enjoy sound sleep . . . and to help calm down jittery nerves. SOMINEX contains *no* narcotics. *No* barbiturates. *No* bromides. Guaranteed non-habit forming. Get SOMINEX and take as directed for 100% *safe sleep*. Money back if not satisfied. **Taken as directed.*

Sominex

Rexall LANE DRUG STORES

JUMBLE ...THAT SCRAMBLED WORD GAME

HOPEN

LUFDI

TUGOO

THWINE

Print the SURPRISE ANSWER here

Unscramble the 4 sets of letters, making a word of each jumble. Print each word, a letter to a square, beneath each jumble. The letters you have printed on the *circled* squares may then be arranged to spell the *surprise answer* suggested by the cartoon clue. What is it? (answer tomorrow)

Yesterday's answers: GAVEL CHESS RAJAH NEEDLE-CHANGE

AUNT HET

Ancestors double ever' generation and Jane has traced back so far she's got herself descended from more folks than was livin' then.

Stops Cough Tickle!

JUNIPER TAR COMPOUND is a wondrous *concentrate* that stops tickle of coughs due to colds. Take a *few drops* with sugar, honey, or syrup. That's the treatment! Over 10 million bottles sold. Safe for all ages. Sold in economical purse size bottle —49c at drug depts.

SPECIAL 4 DAYS ONLY

BRAND-NEW ELECTRIC PORTABLE SEWING MACHINE

Not Rebuilt, but Brand New, Reg. $89.50 Val.

6-year guarantee — Round Bobbin — Bobbin Winder—Sews over pins and needles—Sews backward and forward—FREE set of attachments (darning, zig-zagging, buttonholes).

ONLY $24.50

We Stay Open 'til 9 P. M.

Terms Low As $1.50 Weekly

FREE

Pinking shears and 12 spools of thread with each machine purchased within 100-mile radius of Atlanta.

For Free Home Demonstration

Phone LA. 5633

Call Any Time, Day or Night

OR MAIL COUPON BELOW

COLUMBIA SEWING MACHINE CO.

658 MEMORIAL DR., S. E.

Gentlemen: Please Send Representative Concerning Your Electric Sewing Machine for Only $24.50. No Obligation.

NAME ..... TELEPHONE .....

ADDRESS ..... CITY .....

The Worry Clinic

By DR. GEORGE W. CRANE

Date Many Fellows Before You Choose

Nora M., 16, is a beautiful high school junior.

"Dr. Crane, I have been dating an older boy who is soon to enter the Army," she began, after I had addressed her high school assembly in Toledo.

"I like him very much, but he wants us to become engaged. He says he doesn't care for me to go with anybody else while he is away.

"My parents think that is unwise, so what would you recommend?"

The average age for marriage among modern girls in our cities is close to 22.

Nora has six years before reaching that average. During these years she should be preparing for permanent happiness, either as a single girl or as a wife.

That means she should finish high school, take business college training for a year, and then work for a time till she has learned how to earn and budget money.

But handling men is just as vital an asset for a successful modern wife as handling money shrewdly.

And it requires personal experience to learn human nature, so every girl should get acquainted with many desirable boys before she marries.

Thus, it is usually unwise for a high schooler to restrict her contacts to one young fellow.

"Oh, he is the most wonderful boy in the world!" many girls exclaim about their first Romeo.

But their ability to estimate human nature is very limited unless they know many boys.

We psychologists encounter many wives who dated only one boy and married him early; then found out later that there were other men who far excelled their husband in charm and social graces.

It is usually good insurance for happy marriage to date a wide variety of persons before you pick your partner.

"Dr. Crane, I've been swept off my feet by a strange man who danced with me last week at an American Legion ball," said a young wife recently.

"He kissed me and I haven't been the same since. I realize now that I made a mistake in marrying so young."

But her major error was in not having dated widely so she'd learn that many men's kisses can thrill a woman.

She isn't really in love with this stranger, but she thinks she is because his personality is different from her husband's.

So study psychology at first hand before you become engaged.

Date widely, therefore, and don't marry under 20 or 21. And to pick more surely, send for my "Tests for Sweethearts." Address your request to me in care of The Constitution, enclosing a stamped return envelope, plus 20 cents.

Today's Crossword Puzzle

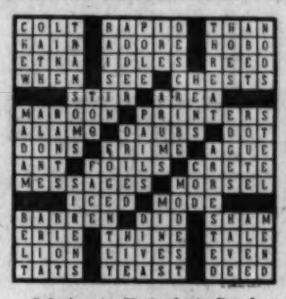

ACROSS

1 Totals.
5 Glisten.
10 Slightly open.
14 Attention.
15 Small lakes.
16 Countenance.
17 Motive power.
19 Aristophanes' forte.
21 Aroused.
22 Feline.
23 Guided.
24 Require.
25 Young lad.
26 Depart.
27 Malice.
29 Is able.
30 This world.
33 Walking stick.
34 Property incomes.
36 Egyptian sun god.
37 Urge on.
38 Freighters.
39 "Of Mice and ——."
40 A continent.
41 Professional man.
42 Peruse.
43 Follow.
45 Small insect.
46 Canvas shelters.
47 A paid notice.
48 Floor covering.
49 Demonination.
50 Unit of electrical resistance.
52 By means of.
53 Hoosier state.
56 Railway stations.
58 Short, coarse hair.
59 Ravine.
60 A company of soldiers.
62 On the sheltered side.
63 Snow vehicle.
64 Indications.
65 Vega's constellation.

DOWN

1 Performs.
2 Small lance.
3 Emptying.
4 Conceal!
5 Watched secretly.
6 A cowl.
7 Small hotel.
8 No. Centr. state: abbr.
9 Treatise.
10 Toward the stern.
11 Prison guard.
12 Land measure.
13 Marsh grass.
18 Woody plant.
20 Nearby.
22 Oppose.
25 Money changing.
28 Fuel.
27 A view.
28 Heathen.
29 Half-man, half horse.
30 Overhead railways.
31 Entertain.
32 Workers.
34 Sped.
35 Facility.
38 Golf gear.
39 Intellectually.
41 Faulty shell.
42 Narration.
44 Specimen.
46 Spreads for drying.
48 Reposes.
49 Clips.
50 Probability.
51 Part of the foot.
52 Liquid measure: abbr.
53 Press.
54 Poetical contraction.
55 On the deep.
57 Ancient.
58 Marsh.
61 No. Atlantic state: abbr.

Solution to Yesterday's Puzzle

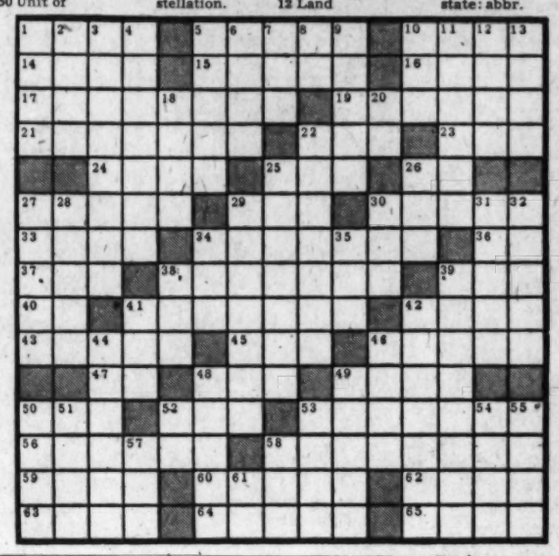

Record Reviews

Dash and Vigor In Interpreting Of Massenet

MASSENET. SCENES PITTORESQUES, SCENES ALSACIENNES. L'Orchestre de la Societe des Concerts du Conservatorie de Paris, conducted by Albert Wolff. London.

Here are dashing, vigorous interpretations of the two most popular of Massenet's suites. Both are highly enjoyable examples of descriptive orchestral music. The "Scenes Alsaciennes" is more impressive a work, but both are recorded with marvelous fidelity.

CARR. WINTERTIME SUITE. Richard Ellsasser, playing the organ of the John Hays Hammond Jr. Museum, MGM.

This music is strictly in the lightweight category but can be enjoyed as such. The organ on which Ellsasser performs is a massive pipe-electronic combination. Adequate sound.—BG.

Rexall LANE DRUG STORES

Billy Graham

Give Bible A Chance To Speak Also

QUESTION: Here at the university a group of us get together almost every Sunday night and discuss a lot of important questions about the Bible. But all we seem to get out of it is a lot of hot arguments. How can we make this constructive? H.H.J.

ANSWER: The Apostle Paul speaks of people who are: "Ever learning and never able to come to the knowledge of the truth." I do not mean that such is the case in your group, but unless we accept a standard by which to decide questions we can never come to any satisfactory conclusion.

God has given us this standard in His Word, the Bible. When you discuss questions about the Bible, give it a chance to speak for itself. Do not take an isolated verse and build up an argument upon it which is contrary to the plain teaching of many other passages on the same subject.

Also, remember that all of the great doctrines of the Christian Church have their basis on the clear teachings of the Bible. It is never profitable to argue about why God did this, or did not do that, for we are His Creatures and He is the Creator.

The prophet Isaiah says: "For shall the work say of him that made it, he made me not? Or shall the thing framed say of him that framed it, he had no understanding?" The Apostle Paul gives the same truth in these words: "Nay but, o man, who are thou that repliest against God? Shall the thing formed say of Him that formed it, why hast Thou made me thus?"

Mucosity
may be the cause of your
catarrh bad breath "denture" odor post-nasal drip

When sticky mucous secretions clog, choke, gag you . . . treat tortured membranes to a gargle, rinse or spray with soothing Glyco-Thymoline. Removes germ-laden mucus, aids healing, neutralizes acidity and refreshes. At your druggist's today, get

Glyco-Thymoline

COME ON, GANG!

Get on the right track for these wonderful prizes . . .

1st Prize, $5,000 College Scholarship
2nd Prize, $4,000 College Scholarship
3rd Prize, $3,000 College Scholarship
4th Prize, $2,000 College Scholarship
5th Prize, $1,000 College Scholarship

$15,000 in scholarship awards plus numerous merchandise prizes.

Here's how:
Just bring your parent or guardian to a nearby Chevrolet Dealer and sign up for the local Soap Box Derby. Get your free rule book then and there, and get set for all the fun to start. Visit your Chevrolet dealer today for sure, and build to win. Good luck!

SOAP BOX DERBY — CHEVROLET

CO-SPONSORED BY CHEVROLET DIVISION OF GENERAL MOTORS
and
YAARAB TEMPLE PATROL
and
YOUR CHEVROLET DEALER

BOYS! REGISTER NOW WITH

Central Chevrolet, 2930 Peachtree Rd., NE, Atlanta, Ga.
John Smith Co., 536 W. P'tree St., N. W., Atlanta, Ga.
Downtown Chevrolet Co., 329 Whitehall St., S. W., Atlanta, Ga.
East Point Chevrolet Dealer, Inc., 600 N. Main St.
Nalley Chevrolet, Inc., 2525 Stewart Ave., S.W., Atlanta, Ga.
Southern Chevrolet, Inc., 243 W. Ponce de Leon, Decatur, Ga.

The Atlanta Soap Box Derby will be held Saturday, June 23
ON 10th ST., N. E. BETWEEN PARKWAY DR. AND BOULEVARD, N. E.
PUBLIC INVITED—ADMISSION FREE

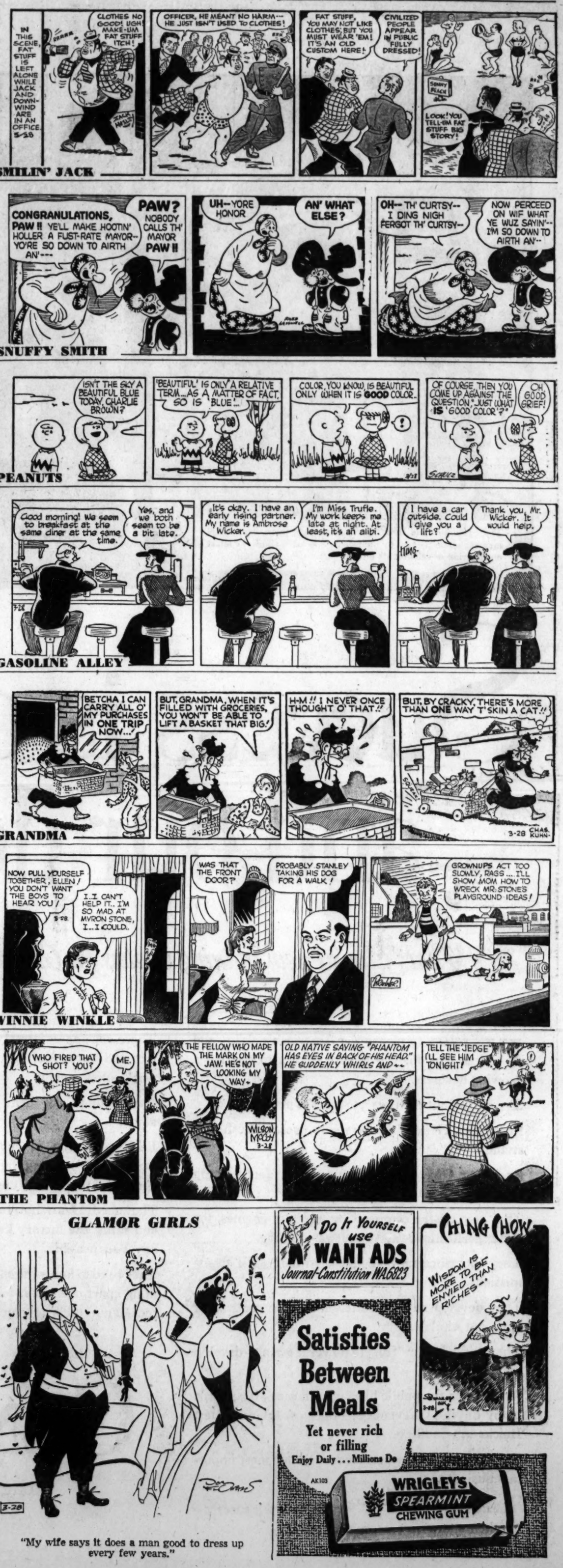

Do It Yourself use WANT ADS
Journal-Constitution WA6823

CHING CHOW
WISDOM IS MORE TO BE ENVIED THAN RICHES--

Satisfies Between Meals
Yet never rich or filling
Enjoy Daily . . . Millions Do
AK103
WRIGLEY'S SPEARMINT CHEWING GUM

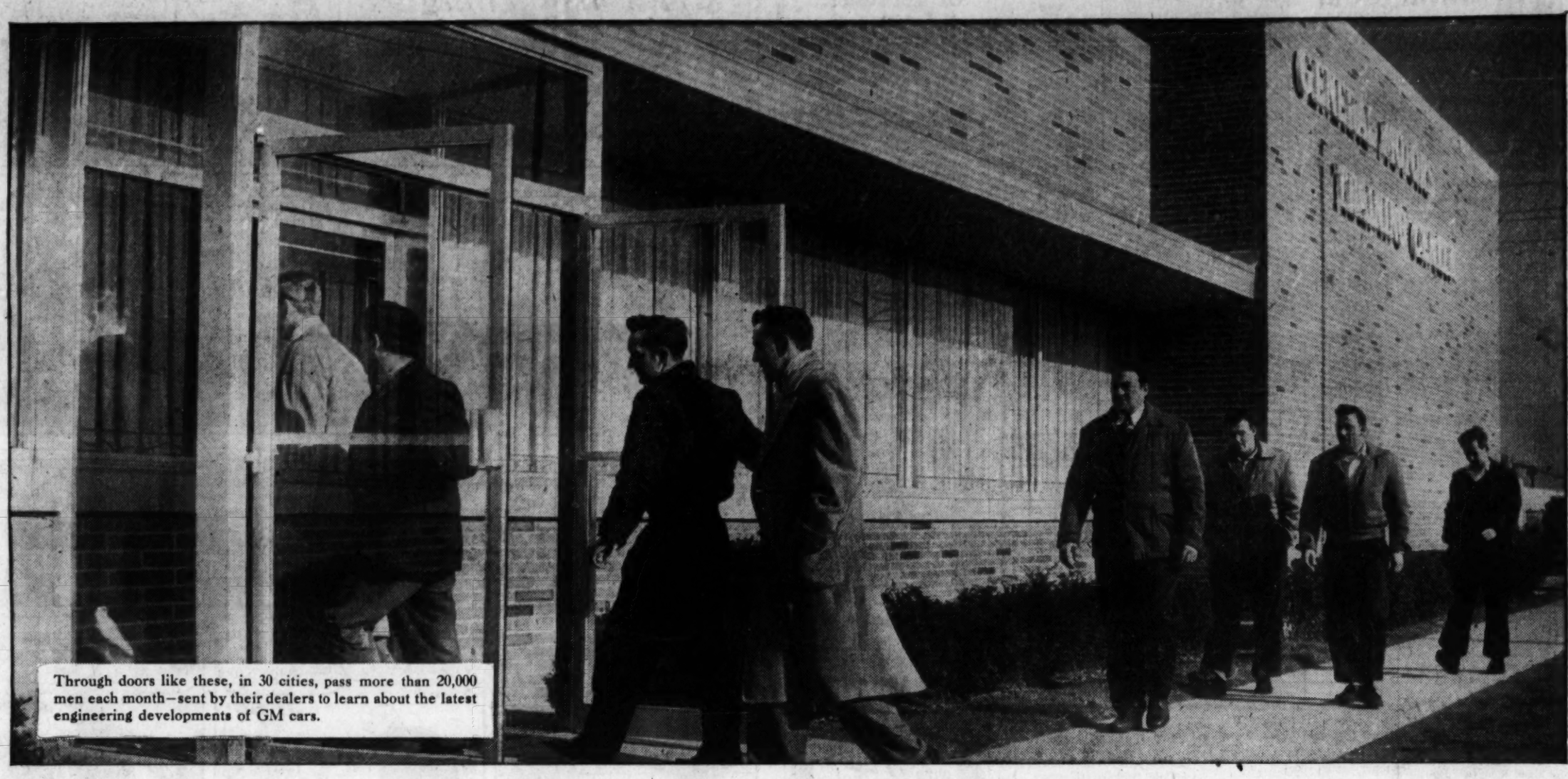

Through doors like these, in 30 cities, pass more than 20,000 men each month—sent by their dealers to learn about the latest engineering developments of GM cars.

Success is our business —and our dealers', too

That's why 30 new Training Centers for GM dealers' mechanics are filled month after month

IT ISN'T EASY to please the American public—and unless you do, you cannot expect to operate a growing business.

So we go all out each year, to win the public's favor.

Each year, General Motors cars present fresh new styling.

Each year, GM engineers come up with another crop of new advances.

They step up the compression ratios of engines, for better performance and better gas mileage.

They introduce new advances in automatic transmissions.

They develop new or better automatic controls of seats and windows.

They give a better "feel" to power steering—develop better brakes.

And—when the public likes what it sees—it rewards us by buying Chevrolets, Pontiacs, Oldsmobiles, Buicks and Cadillacs.

So—in a very real sense—success is our most important business.

The dealers who sell GM cars share in this success—but their share isn't automatic.

There are approximately 15,000 parts in an automobile, and it's the dealers' responsibility to see that they work satisfactorily.

But we don't ask them to carry this responsibility alone.

Each new crop of engineering advances creates the need for keeping the dealers' service mechanics abreast of the factory engineers.

They need to know how to match, with new knowledge and skills, the factory know-how which made these advances possible.

They need to know the simplest way to take each new thing apart and put it together—and how to use the special new tools developed to make their work easy.

So you'll find today, in 30 cities throughout the United States, GM's answer and GM dealers' answer to this challenge.

Specially equipped, specially staffed with trained experts, these Training Centers give individual training to every mechanic who enrolls—*and enrollments of mechanics and other dealer personnel are running at the rate of more than 20,000 a month.*

There's nothing like this Training Center program anywhere else in the automobile industry.

And now that it is in full operation, we believe this fact is clear:

The vast majority of General Motors dealers aim to deserve all the success that has come their way.

GENERAL MOTORS

CHEVROLET • PONTIAC • OLDSMOBILE • BUICK • CADILLAC

Body by Fisher • United Motors Service • GMC Truck & Coach

GEORGIA NEWS ROUNDUP

Damage to Peach Crop Is Estimated at 50 Pct.

Freeze damage of five million dollars was chalked up against the Georgia peach crop Tuesday, cutting production approximately in half.

The estimate was released by horticulturists Victor E. Prince, U.S. Field Laboratory, Fort Valley, and E. F. Savage, Experiment Station, Griffin, after a survey.

The two said that 50 per cent of 1954 production of 2,800,000 bushels valued at $10,780,000 is "about the maximum" that growers may expect as a result of a bad freeze last Wednesday and a lesser one Sunday.

The heaviest damage, they reported, was in the south Georgia belt around Fort Valley, which normally produces 68 per cent of the state's peaches. Somewhat less damage was listed for the middle state area around Griffin, producer of about 28 per cent of the total crop, and still less for the north Georgia belt, centering in Commerce and Cornelia, and accounting for 5 per cent of production.

The entire 1955 crop was wiped out by a freeze a year ago Tuesday.

Clements to Cherokee

Hal W. Clements, a native of **Rockmart** and principal of the **Waynesboro** Public Schools, will become principal of the new **Cherokee County** High School. . . . Arbitrators will meet in **Sandersville** Wednesday to set valuation of lands to be transversed by the Sandersville Railroad in a planned six-mile extension to a local clay mine. The Interstate Commerce Commission recently gave permission for the extension after protests from property owners had been heard in state and federal courts. . . . C. Donovan Williamson & Sons, Fort Worth, Tex., Tuesday announced the purchase of the Bellgrade Manufacturing Co., 47-year-old work clothes firm in **Winder**. . . . Rep. Carl Vinson of **Milledgeville**, has scheduled two appearances in **Sandersville** Thursday. He will speak to the students of **Sandersville** High School in the morning and to the luncheon meeting of the **Sandersville** Rotary Club at 1 p.m. . . . A top-heavy slate of candidates for **Whitfield County's** Democratic primary Wednesday includes 22 who are running for the office of coroner. There are 51 candidates seeking eight offices.

Hal W. Clements

Structure A-Building Is Beamed to Thieves

Weight is no drawback to some thieves.

Like, for instance, the prowlers who visited a site Monday night at 105 Piedmont Ave., SE, where a new building is being erected for the State College of Business Administration.

They carted away an assortment of steel beams which police were told weighed between six and 10 tons.

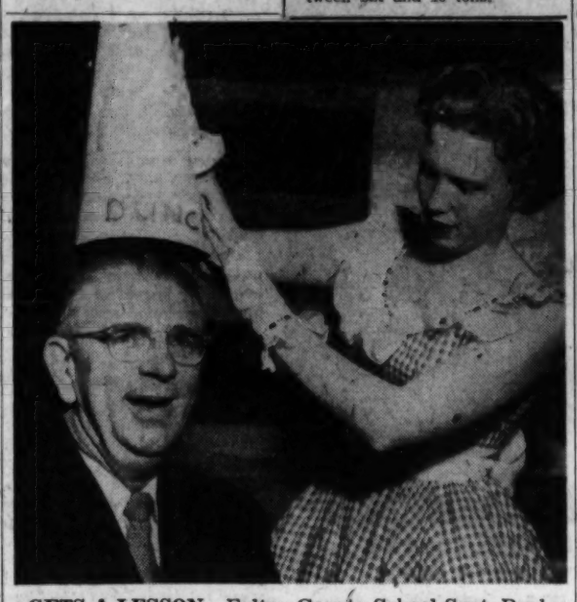

GETS A LESSON—Fulton County School Supt. Paul West is shown here Tuesday getting a lesson in what old-time schools were like from Edna Harlow, hostess of the "Schoolroom Progress U.S.A." exhibit. The exhibit, sponsored by the Citizens & Southern Bank, opened Tuesday in a railway car at the Terminal Station and will continue to be shown through April 3. Included are examples of both old-fashioned and modern classrooms and equipment.

Cook May Withdraw Integration Test Suit in Lowndes for Revision

The State of Georgia's test suit against racial integration of Lowndes County schools may be withdrawn temporarily for revision, Atty. Gen. Eugene Cook said Tuesday.

The suit was filed by Cook last year in Lowndes Superior Court to have Georgia's laws against racial integration in schools declared constitutional. It was aimed at getting a State Supreme Court ruling before the U.S. Supreme Court could make a sweeping rule covering all presently segregated schools.

Cook said Tuesday, however, that the suit may have to be revised to conform to new laws enacted by the General Assembly.

Cook said the NAACP has endeavored to intervene in the suit filed by the state against the Valdosta Board of Education. But the state takes the position, he said, that the NAACP has no right to intervene since it is not a party to the suit.

Civil Service Seeking Engineers, Economists

The U.S. Civil Service Commission here has announced examinations for engineering and agricultural economist positions paying up to $11,610 a year.

Specialists are needed for service at Redstone Arsenal, Huntsville, Ala. The economists will serve in the Washington, D.C., area and elsewhere in the U.S.

Can Picket At Coal Co., Unions Told

By RICHARD ASHWORTH

Three Atlanta unions were allowed under a court order Tuesday to resume "peaceful picketing" at facilities of the Campbell Coal Co. The unions, however, were enjoined from engaging in any violence, threats or coercion of nonstriking employes.

An order by Fulton Superior Judge John L. Tye Jr. struck down a picketing ban which had been in effect since March 10 when Judge Durwood Pye ordered a temporary ban. Judge Tye's order, however, limited the number of pickets to two at any one facility.

The order said the court believes the different unions can supervise picketing at the main places of business of the firm in order to maintain peaceful picketing.

Besides limiting the number of pickets and enjoining any threats or violence, the unions were also enjoined from picketing the site of any Campbell jobs away from the main plants, following any trucks or any employes, congregating in mass near the firm's facilities, interfering with lawful business or acting to compel any person to join any labor organization or strike against his will.

The strike was called March 7 by three unions attempting to get the firm to recognize them as bargaining agents for employes. Company officials said there were 24 incidents of violence reported during the three days of picketing.

The unions denied any violence and pledged any future picketing would be peaceful.

In another Atlanta labor dispute, an assault and battery warrant against a union picket at Parks Printing Co., 16 Mangum St., SW, was dismissed in Fulton Civil Court Tuesday.

CITY HALL NEWS

Aldermen To Study Teen Curbs Tonight

By HERMAN HANCOCK

Problems of juvenile delinquency will be considered at a meeting of the aldermanic board's police committee at 7:30 p.m. Wednesday in the police station.

Ald. Ed A. Gilliam, committee chairman, expects several new suggestions including a request by Ald. Wayne Blanchard for a city ordinance establishing a midnight curfew for persons under 18 years of age.

In the meantime, principals of Atlanta's 13 white high schools Tuesday passed unanimously a resolution pledging to close all school functions in time to comply with the curfew which Police Chief Herbert Jenkins established more than a week ago.

Blanchard has said he proposes to urge the police committee to recommend a curfew ordinance in conformity with recommendations of the Fulton County Grand Jury.

Jenkins indicated he has given the problem considerable study and probably will have additional recommendations for committee consideration.

In addition to the juvenile problem, the committee is scheduled to hear demands for revocation of restaurant, beer and-or wine sales permits for five establishments.

Drive-In Lighting

City Electrical Inspector Dewey Johnson Tuesday recommended that drive-ins be lighted better than expressways to discourage delinquency. He filed the recommendation following a query by Gilliam.

To Close Streets

West Peachtree street will be closed at Hunnicutt street early next week as construction of the downtown Expressway connector bridge starts. Frank Nichols, of MacDougald Construction Co., contractors on the project, said work will begin next week if weather permits. Traffic will be routed mainly over Spring, Courtland and other parallel streets. West Peachtree will be closed between Pine and Parker streets. Other bridges to be built in the area are at Peachtree and Courtland streets.

Action on Sewers

The aldermanic board's sewer committee Tuesday adversed proposals to lay lateral sewers in portions of Veltre circle and Cascade road, SW, and excluded sewers for a segment of W. Club lane, NE, from a group of sewers for the Northeast area. It held a proposal for sewers for a section of Springdale drive, SE.

Associated Press Wirephoto

IT'S SQUAWFUL—SARASOTA, Fla., March 27—Joan Heinrich, art school student, got fed up with other girls catching the public eye with new-fangled hairdos. So she came up with one to outdo them all—the Mohawk, modeled on the fashion Mohawk Indian warriors used to wear their hair.

Hit by Car, Woman Taken to Store By Driver, Who Then Speeds Away

A DeKalb County woman Tuesday was struck by a car whose driver took her to a nearby grocery store and then left, police said.

Mrs. Annie Milian, 68, of 4366 Redan Rd., was not believed to be seriously injured, Ptl. W. A. Mitchell and J. T. Stanley said.

Officers placed a lookout for a 1946 model auto bearing a Florida tag and occupied by a man and woman.

Mrs. Milian was walking on the shoulder of the road near her home when hit by the car, officers said they were told. They said she was helped into the car and driven to a grocery store on the Covington highway.

Mrs. Milian said she asked the driver his name, but he ignored the request and drove away.

DEKALB ROUNDUP

Mistrial of Harvey Ruled On Concealed Gun Charge

By ELKIN TAYLOR

A mistrial was declared Tuesday night for Leland Harvey, charged with carrying concealed weapons.

Harvey and W. E. Smith were arrested in January and Smith was charged with drunk driving.

The city court of Decatur jury went out about 5 p.m., reported it was deadlocked about 10:30 and was discharged by Judge H. O. Hubert.

Harvey, one-time escape artist, was serving a long term after conviction of assault with intent to murder and other counts. He was paroled in May, 1954.

Hugh Carney, chairman of the State Pardon and Parole Board, said conviction of Harvey would have resulted in immediate withdrawal of the parole.

After the mistrial, Harvey was returned to the DeKalb County jail.

Auto Tag Rush On

The "last-minute rush" will last for more than a week for the folks who sell car tags in DeKalb. Deadline for buying tags is 5 p.m. next Monday. Most persons who went to the DeKalb Building Tuesday to buy their tags had to wait about 40 minutes. H. G. Grant, head of the tax department, said 53,000 tags had been sold. He predicted that about 65,000 would be sold this year. Tax assessors also were busy, as the deadline for returning property for taxation, also 5 p.m. Monday, drew near.

Care for Children

Neglected or abandoned children in DeKalb County soon will be spared going to juvenile court, Commissioner Wheat Williams said Tuesday. Needy children will be placed under a child welfare division of the county's welfare department, Williams said. They are now handled by the juvenile court.

Planning Board Set

Organization of a county planning commission was announced by Commissioner Williams. McKinley Conway was named chairman. In addition to Conway, who will serve four years, the commissioners are: Herbert G. Alexander, one year; Louis Dettlebach Jr., one year; Searcy B. Slack, two years, and C. J. Alford Jr., three years.

RICH'S FASHION STORE

For every Easter ensemble, there's a complementing

Belle Sharmeer Leg-size Stocking

Easter parade as the frilly, tailored, or in-between type with never a thought about whether your hosiery is in step. Just be sure you're wearing Belle Sharmeers. Full fashioned or seamless, they're elegant in Orient tones to strike the closest harmony with any ensemble . . . Dawnmist . . . mauve misted taupe, Spice Tea . . . clear spicy beige, Chopsticks . . . pale beige, Persian Rose . . . rose-tinted beige.

Full-Fashioned In:
Ultra Sheer with self-colored or dark seams. **$1.95 pr., 3 for $5.70**
Walking or Business Sheers and **Classic** for larger legs. **$1.35 to $1.95 pr.**

Seamless In:
Sandal, demi-toe and reinforced heel and toe. **$1.35 to $1.95 pr.**

Sizes:
Brev for slender or small legs, sizes 8-10½.
Modite for average-size legs, sizes 8½-11.
Duchess for tall, larger legs, sizes 9½-11½
Classic for larger legs, sizes 9½ to 11½.

Rich's Hosiery, Street Floor

SHOP RICH'S, A SOUTHERN INSTITUTION SINCE 1867

RICH'S FASHION STORE

THERE'S MAGIC IN EASTER

FOOTSAVERS

saving magic for blissful comfort

nimble flexibility, and youthful steps full of pleasure!

28A. Lafonda, short back last in black or blue mesh sandal with patent or blue calf trim. **$20.95**

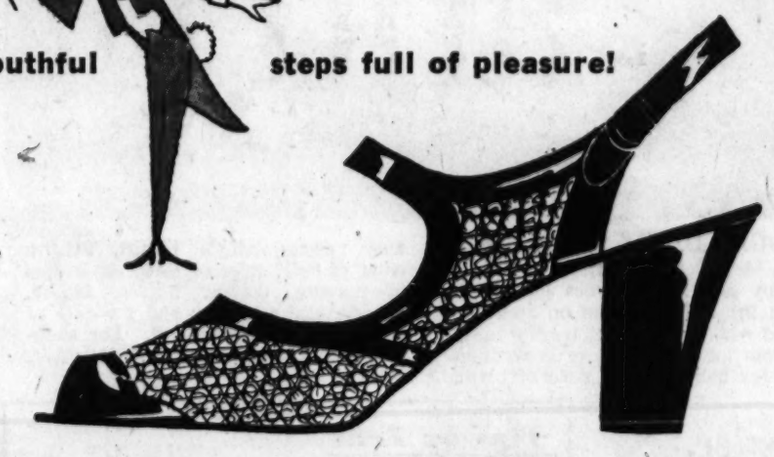

28B. Lattice, short black last in smart pump. Black patent, navy, wedgwood. **$19.95**

28C. Bonnie, open-toe strap pump, short back last, in black patent or kid, red kid. **19.95**

Fitted by a staff of trained shoe specialists.

25D. Fifi, short back last, in delicate blue or black mesh pump with open toe and blue calf or patent trim. **$19.95**

Rich's Shoes, The Fashionable Third

Mail and Phone Orders Filled! Call WA. 46361

SHOP RICH'S, A SOUTHERN INSTITUTION SINCE 1867!

Branell's Spring Wardrobe Tips: Silhouette, Fabric and Color

The right turns you take on your spring and summer shopping tours will bring you to a happy destination or get you lost completely, reminds Branell.

The New York designer, who is one of Grace Kelly's favorites, says a few pointers followed intelligently can affect your whole wardrobe—and enhance your reputation for smartness:

Remember that the theme of this year's fashion is the costume. A dress with a matching sweater, a dress with a little extra jacket or narrow coat are both newer than the singleton dress or two-piece suit.

PEP UP DRESSES

To pep up your existing dresses or suits, link the linings of your coat or suit jacket in color or matching print to the dress or suit blouse.

Be slim if you can in your silhouette, but don't fail to compromise if it's better for your figure. Back flares and low-placed fullness which gives a slim hipline but plenty of ease to the hips are new spring 1956 aids to the average figure.

This is the seventh in a series of tips on how to look in the Easter Parade, from top fashion designers. Thursday: Leo Ritter.

This is a big year for colored accessories—another angle of the costume theme. Choose your new shoes in a color either matching or accenting your spring outfit, and match at least one other accessory to them.

NO "WILD" COLOR

But don't choose a "wild" color; carnation red, moss green or pale beige are the interesting new accessory shades.

Remember the importance of the heavy silks as daytime fabrics. A silk tweed suit, a silk linen coat costume, or a silk surah print with matching cashmere sweater all represent more news than wool for spring.

A bigger hat plus a bigger handbag will give you the new "top-lofty" silhouette, regardless of how many new outfits you've purchased.

If you love full skirts and petticoats, don't give them up. They are still smart, but with less bulk and "bounce" to the petticoats.

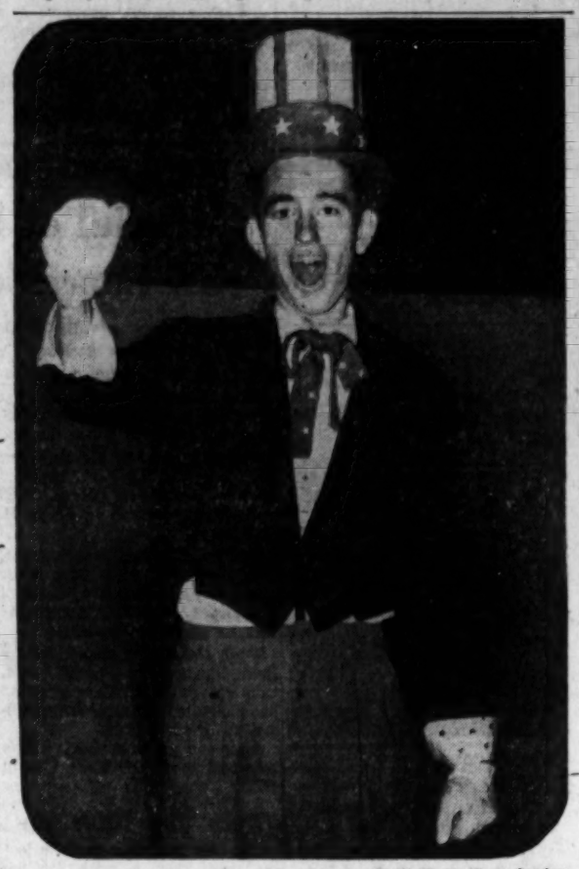

Staff Photo—Ryan Sanders

"UNCLE SAM" ADDRESSES SYLVAN STUDENTS

Bron Cleveland Featured in Special Assembly

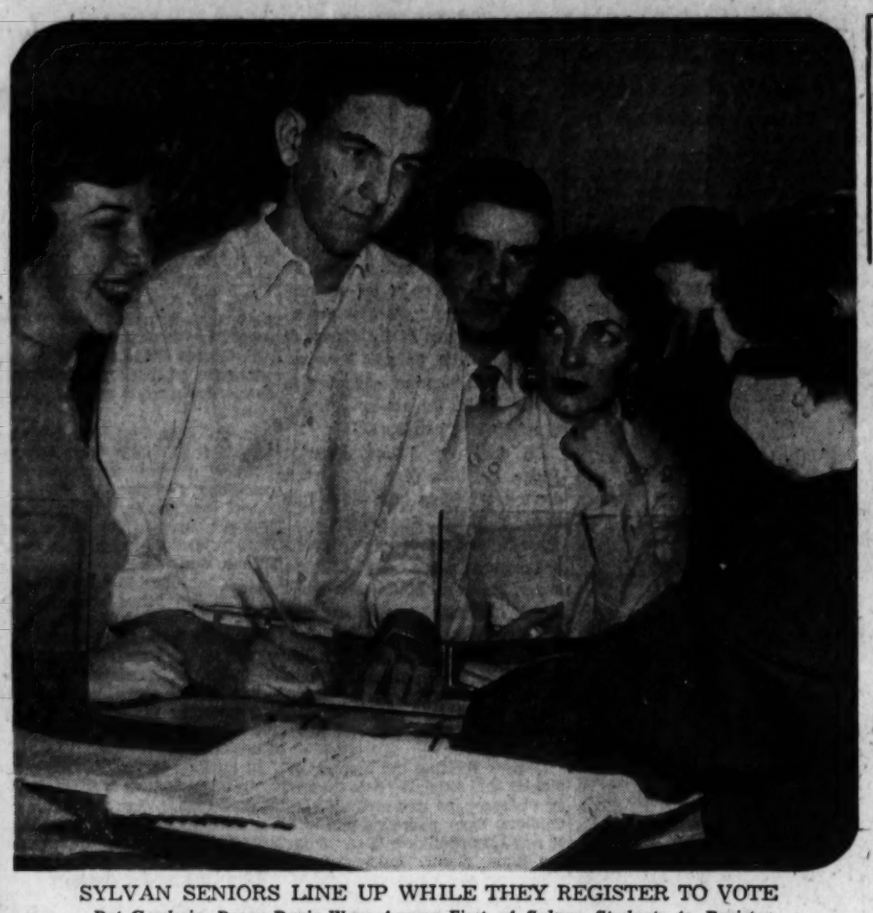

SYLVAN SENIORS LINE UP WHILE THEY REGISTER TO VOTE

Dot Goodwin, Posey Davis Were Among First of Sylvan Students to Register

Students Are Signing Up Voters, Setting Good Example for Adults

By BETTY CARROLLTON

Atlanta students are setting a good example for adults to follow.

Seniors at Sylvan High, many of whom reach their 18th birthday this school year, are taking seriously their responsibilities as citizens.

With a keen awareness of the privileges of citizenship, these young leaders have launched a "Register to Vote" campaign.

Stumping the neighborhood in an effort to promote more active participation in governmental affairs, they have canvassed the community and made speeches to plug the lag in participation at the polls.

Seniors who have addressed PTA meetings to spark interest in elections include Nancy Otwell, Sylvan Elementary PTA; Arnold Plonk and Joy Bevis, Adair Park PTA; Dot Goodwin and Sandra Mitchell, Perkerson Elementary PTA; Ferrell Dial, Ragsdale PTA; Brownie Thurman, Lee Street PTA, and twin brothers Mike and Max Green, Cleveland Avenue PTA.

KIWANIS CLUB

Jerry Lewis addressed the Kiwanis Club and Jackie Boling took the students' message to the West End Lions Club.

In addition, students have made posters for prominent spots. They've written hundreds of letters to PTA and civic groups, as well as parents and other individuals.

The campaign was sparked by a special school assembly, where students heard talks by their principal, faculty members and senior representatives.

An address by "Uncle Sam," Bron Cleveland, was featured.

Patriotic numbers by the cheerleaders, band and choral groups set the pace.

FREEDOM SKIT

The assembly was highlighted by a freedom skit, hitting those qualified voters who sit at home on election days, victims of don't-care-itis.

Narrated by Ann Whiten, the skit featured Freddie Lee, Bobby Berry, Nancy Brooks, Dale Cochran, Diane Rechtine, Arnold Plonk, Joe Hobbs, Ruby Carver, Nancy Otwell, Patsy Anderson, Luanne Hayes, Louis Wallace, Phil Flynn, Mike Hein, Jackie Boling, Judy Marks, Sandra Taylor and Brownie Thurmon.

Following the assembly, more than 100 students journeyed to town to register to vote. And each one was responsible for seeing that at least one other person registered, and promised to exercise their duties.

COMMITTEE

Dot Goodwin, Posey Davis, Sandra Mitchell and Brownie Thurmon are members of the committee in charge of the "Register To Vote" campaign.

"We recognize and accept our responsibilities as citizens," Dot Goodwin pointed out, "and our interest in these privileges is not confined to the teen-age voters.

"Too many people, including adults, fail to take advantage of their right to have a voice in governmental affairs. We want them to accept their responsibilities, too."

"If citizens continuously fail in their duties," commented Sandra Mitchell, "some day, we may lose our right to speak through the ballot box."

Celestine Sibley

'Fatted Son' Coming Home

The sun was pure Georgia—soft and bright as a baby's smile. But the wind blew straight off a snow bank in Maine or Vermont and the stepladder lurched drunkenly threatening to upset my bucket of soapsuds in my shoes.

I rubbed my numb fingers to ward off frostbite and studied the window panes dolefully. It's my experience that the minute you get a stepladder set up outside and are perched upon it, all the dirt turns out to be on the inside of the window.

"Mother, don't you think it's silly to wash windows when it's so cold?" my middle child asked from the ledge of the other window. "Why don't we wait till hot weather?"

"You want your brother to come home from military school where they keep everything sharp and sparkling and find dirty windows?" I demanded. "Why military school is such a clean place they even give him demerits if he has trash in his trash basket!"

"Aw, that's silly," she muttered. "Boys don't notice things like washed windows. And besides . . . well, who is he to have everybody spend all their Saturday cutting the grass and washing the dog and stuff?"

Who is he?

I thought about it. Just a boy—a long, gangling red-headed boy. As Bessie used to say, "the onliest boy us got."

Two and a half months ago we put him on the bus for a military school up in Virginia, not able then to foresee the day when he would be returning in the role of what his little sisters call "the fatted son."

It just seemed to me then, as I sent him away from home to live among strangers for the first time in his life, that nature had played me a treacherous trick. Nature had made him so big and so tall that I couldn't put him in care of the conductor or ask the lady across the aisle to keep an eye on him or even pin his name and address to his coat the way Muv used to do when I traveled from Mobile to Cottondale on the L&N at the age of five. And yet in spite of his long legs and big hands and feet he didn't seem much older than five to me.

Now he is coming home for his spring holidays—a seasoned traveler who has been places the rest of us have never seen, lived a way we know nothing about. We have heard that he has acquired strange and marvelous habits, such as getting up when a bugle blows in the morning, hanging up his clothes, bathing without being told and keeping his room so clean even he walks around on rags to avoid marring the polish on the floor.

He is coming home—the first born, the "fatted son." Lacking a calf to kill, we do what women have ever done in moments of high and joyous expectancy: We wash the windows, we rake the yard and bathe the dog and put up fresh curtains. We turn out closets, even those that will never show, and then when we are all exhausted, we make a cake.

It's a silly way to prepare for a teen-age boy's home-coming. As his sisters predict, he will neither notice nor care whether the top panes of the window sparkle or are winter-dull.

But in the chill wind from the top of the wobbly stepladder I numbly and happily sloshed water and scrubbed. After all, it's the only way I know to get ready.

DOGGIE DIARY keeps an autograph birth record of the baby. The soft toy dog is 16 inches long, decorated in pink and blue on specially treated white fabric that readily takes ink from any pen. There is write-in space for baby's name, date of birth, time, place; baby's height, weight, color of hair, color of eyes; signatures of parents, doctor, nurses, family, friends, and relatives; and for date of first tooth and first word. For shopping information call WA. 5050, Ext. 394.

Strozier, Threadgill Vows Said

GREENVILLE, Ga., March 27—Mrs. William T. Strozier announce the marriage of her daughter, Miss Anne Strozier, to Herman Allen Threadgill, son of Mr. and Mrs. George W. Threadgill, which took place at an afternoon ceremony at the Methodist Church here.

The Rev. Thomas H. Johnson of Macon was the officiant.

The bride was given in marriage by her uncle, Raymond E. Cole of College Park, and she was attended by her sister, Miss Lee Strozier, a student at GSCW, as maid of honor.

The bride wore for her marriage a pink faille suit which she wore with white accessories. Her flowers were white iris and statice.

Guy Hardaway Sr. was best man for Mr. Threadgill. Serving as usher-groomsmen were Frank Tigner Jr., Guy Hardaway Jr., Mack Clements and Thomas L. Mitchell, all of Greenville.

Elks Auxiliary Elects Officers

Mrs. Merrill C. Lofton has been elected president of the Ladies Auxiliary to the Buckhead Elks Club 1635.

Other officers include Mrs. Richard H. Rumph, first vice president; Mrs. Harry Linquist, second vice president; Mrs. M. F. Cadden, recording secretary; Mrs. H. Carey Barnes, treasurer, and Mrs. Jack Grayburn, corresponding secretary.

Tips on Lent

Tomato-Tuna Croquettes

There's tuna in these croquettes. And that isn't all. Mushrooms and tomato soup add the welcome variation in flavor for these last few days of meatless Lenten meals.

Some soup and mushrooms are saved for a sauce full of more flavor to be poured over for serving.

TOMATO-TUNA CROQUETTES

1 can chunk-style tuna, drained	1 egg, beaten
1 can condensed cream of tomato soup	2 tbsps. water
1 can sliced mushrooms, drained	1 qt. salad oil
1½ cups fine dry bread crumbs	¼ cup vinegar
	¼ cup sugar
	1 tsp. Worcestershire sauce
	½ tsp. salt
	Dash cayenne

1. Combine tuna, half of soup, half of mushrooms and ½ cup bread crumbs; mix well. Chill. 2. Shape into 4 croquettes. 3. Combine egg and water. Dip croquettes in egg mixture and coat with remaining 1 cup crumbs. 4. Fry in hot deep salad oil (375 degrees) 3 minutes, or until browned. Drain on absorbent paper. 5. Combine remaining soup and mushrooms and remaining ingredients. 6. Heat to boiling point, stirring frequently. Serve sauce over croquettes.

Red Cross Issues Call For Gray Ladies

Red Cross volunteer Gray Ladies are "badly needed" for daytime work at Aidmore Children's Convalescent Hospital, the Cerebral Palsy School, Georgia Baptist Hospital and Grady Memorial Hospital, Gray Lady chairman, Mrs. Donald Oberdorfer announced.

"Gray Ladies assist teachers and nurses, do ward visiting and bring comfort to hospital patients," Mrs. Oberdorfer pointed out.

A Gray Lady orientation and training course is scheduled for the mornings of April 10 and 11.

Volunteers are urged to arrange personal interviews before the course begins, Mrs. Oberdorfer said. Interviews will be arranged between March 28 and April 5, from 11 a.m. until 2 p.m.

Mrs. Oberdorfer may be reached at the American Red Cross, Atlanta Chapter Headquarters.

Buy Easter Seals!

JP. Allen

'Dimensional Cotton Suit

Lustrous combed cotton woven with the dimensional look of wool—fashioned by Arthur Jablow into two of the travelingest suits you'll see this year. The beautifully fitted tattersall check in black and white or brown and white. The menswear cotton sharkskin with velvet-bib in grey, brown or navy. 10 to 16. 69.95

Suit Salon, Second Floor

Miss Chambless, Airman Williams To Be Married

CAIRO, March 27 — Mr. and Mrs. A. B. Chambless announce the engagement of their daughter, Miss Mary Kathryn Chambless, to A2/C Kenneth Williams, son of Mr. and Mrs. R. J. Williams of Pelham.

The wedding will take place on Easter Sunday at Mount Vernon Baptist Church. The Rev. A. B. Thomas will officiate at the service which will be followed by a reception given by Mr. and Mrs. Chambless in the church annex.

Miss Chambless was graduated in 1953 from Cairo High School.

Mr. Williams is stationed at Savannah for duty with the U.S. Air Force.

LOST 34 LBS. WITH ANARO HOME RECIPE

SMYRNA, GA. "I weighed 368 lbs. when I started taking ANARO 5 months ago, now I weigh 352 lbs. The first week I lost 8 lbs., the next 6 lbs. and have been losing steadily ever since and feel like a new man." So writes Mr. I. L. Smith, Box 256—Mohan Circle.

Inexpensive ANARO, the original grapefruit juice recipe way to reduce is proven by thousands of your Georgia neighbors. Satisfaction with the first bottle or manufacturers will refund your money. Available at all drug stores.

Staff Photo—Hugh Stovall

SPECIAL entertainment was planned for the wives of members of the Association of Insurance Attorneys visiting Atlanta, with Mrs. R. E. Lee Field, center, as chairman. With Mrs. Field are Mrs. J. Hans Holtorf Jr. of Gering, Neb., wife of the organization's secretary, left, and Mrs. Howard E. Kopf, of Davenport, Iowa, wife of the treasurer. The occasion was a luncheon held at the Paradise Room, following a tour of Atlanta homes.

Miss Ruth Brock Weds Henry Collinsworth

Henry Tucker Collinsworth Jr. and his bride, the former Ruth Ramsay Brock of Marion, Ala., will reside in Atlanta following their wedding trip to Miami and other Florida resorts.

Their marriage took place at an afternoon ceremony solemnized at the Presbyterian Church in Marion, with the Rev. Newton P. Cox Jr. officiating. The bride is the daughter of John E. Brock and the late Mrs. Ruth Smith Brock of Marion. Mr. Collinsworth is the son of Mr. and Mrs. Henry T. Collinsworth of Atlanta.

John E. Brock Jr. and Robert C. Brock, the bride's brothers; L. Audler Eaton and DeWitt K. Mason seated the guests.

Mr. Brock gave his daughter in marriage and she was attended by Mrs. I. W. Cousins Jr. of Atlanta as matron of honor, Misses Barbara Kelly and Marcia Wilkins of Atlanta as bridesmaids. Sallie Ramsay Eaton of Sumrall, Miss., niece of the bride, was junior bridesmaid.

The bridegroom chose his father as his best man. Clyde M. Kennedy III, Harris W. Asbury, John D. Adams Jr., all of Atlanta, and Robert J. Beckham of Miami were groomsmen.

The bride wore a gown of Chantilly lace over bridal satin designed with a chapel train. Her fingertip veil of illusion cascaded from a lace cap, and she carried a bonquet of valley lilies and white orchids.

After the ceremony a reception was held in the church annex, with the bride's sisters, Mrs. D. K. Mason and Mrs. L. A. Eaton, receiving the guests. Miss Fredericka Thatcher kept the bride's book.

Your Entertainment Problem Quickly Solved
Complete Floor Show Each Weekday at 1:15
Delicious Luncheons From $1.10 plus tax
Telephone CYpress 4042 For Reservations
The Paradise Room—Henry Grady Hotel

B'Nai B'rith Dance Planned on April 4

B'nai B'rith Girls No. 314 announce a dance at 8 p.m. on Wednesday, April 4, at the Girl Scout Hut at North Fulton Park, when there will be dancing of all types, from square to jazz for young and old alike.

Proceeds will go to a B'nai B'rith charity. Tickets are available from Miss Adrienne Priven, over-all chairman, and Miss Vera Metzel, ticket chairman.

60-MINUTE PREGNANCY TEST

At last, a simple, accurate test for pregnancy. Now any woman can learn if she is pregnant or not in minutes instead of days. Read all about this amazing new medical development in

April **CORONET** now on sale

Want Ads Pay Off

Beautiful Prints for Sale Prices Slashed!

- FRAMED PICTURES
- PRINTS • MIRRORS
- CUSTOM FRAMING
- ARTIST'S MATERIAL

– Free Parking –

(Charge Accounts Welcomed)

Weekly Hours: 8 A. M. to 5:30 P. M.
Saturdays: 8 A. M. to 1 P. M.

GEORGIA ART SUPPLY CO.

280 Garnett St., S. W. CYpress 6991
3 Blocks from Terminal Station, South on Spring St.

Cool Scoop Neck In Ensemble

Prettiest ensemble we've seen! Cool scooped-neck dress, gathered below its graceful yoke—brief cover-up bolero smoothly fitted to a slender bodice. You'll live in, love it for daytime, date-time—now and all through summer!

Pattern 4816: Misses' sizes 12, 14, 16, 18, 20; 40. Size 16 dress takes 4½ yards 35-inch fabric; bolera takes 1⅝ yards.

This pattern easy to use, simple to sew, is tested for fit. Has complete illustrated instructions.

Send 35 cents in coins for this pattern—add 5 cents for each pattern for first-class mailing. Send to ANNE ADAMS, care of The Atlanta Constitution Pattern Dept., 243 West 17th St., New York 11, N.Y. Print plainly name, address with zone, size and style number.

Easter Ties from France . . .

Muse's inspired new designs and colorings meet their match in superlative silks, woven for us in France. Your selection is almost unlimited . . . a choice of the world's finest silks. **$7.50**

Other All-Silk Ties from $2.50

Men's Ties . . . First Floor

Muse's

The Style Center of the South
PEACHTREE, WALTON AND BROAD

"Jaguar" distinguished designs in men's jewelry, the cuff links start at $10

HARVEY BERIN'S LAMPLIGHTER

of rustling silk taffeta, slim and jet black, propelled with side-swept fullness. **$135**

Rich's Specialty Shop, The Fashionable Third

RICH'S

Save $50!

Wednesday, Thursday, Friday, Saturday!

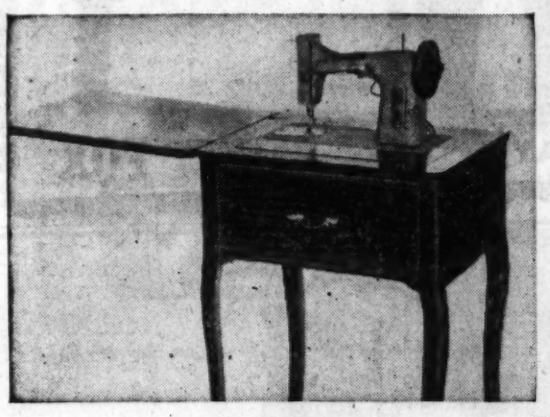

Dressmaster Console Sewing Machine by White

with full rotary round bobbin

Regularly $159 **$109** No down payment Pay only $7 per month

Check these features and see the value!

- Full rotary, automatic tension, lock reverse stitching!
- Sew light, multiple speed control, UL-approved motor!
- Beautiful cabinet styling in walnut or mahogany!
- $12.50 White Sewing Course with each purchase!

Desk Models or Portables also priced to save!

Headquarters for Accessories, Parts and Service for All Makes of Sewing Machines

Rich's Sewing Center, Fifth Floor and Lower Level Basement

RICH'S

Sale! FINAL WEEK to save 10%

Have precious pictures brought back to original charm, hand-painted in oils, set in 24-kt. gold-plated frames, made into magnificent miniatures. Original is returned unharmed.

Miniatures specially priced as low as **$9.85**

Rich's Photograph Studio, Sixth Floor

All Atlanta's talking about ERNIE'S book

ERNEST ROGERS

PEACHTREE PARADE

THE LIBRARY JOURNAL says:

"...humorous anecdotes follow 'name-dropping' incidents like the sections of a parade"

"THE 'Unofficial Mayor of Peachtree Street' and *Atlanta Journal* columnist can speak with authority after 35 years of loving and learning Atlanta. Classifying this book is a problem; it is history — of Atlanta, of the Candler clan and the famous soft drink that made their fortune, of the *Atlanta Journal* and station WSB . . . a travel book of trips around Atlanta . . . autobiography with many episodes of his newspaper life."

NAMES! NAMES! NAMES!

"It is collective biography with stories of Margaret Mitchell, Lambdin Kay and other famous Atlanta residents and visitors; it is humor, especially the chapter about notable drunks and bootleggers . . . it is about sports . . . O. B. Keeler, Bobby Jones, Bitsy Grant . . . Mr. Rogers is a good story-teller and he presents Atlanta as he knows it."

FROM THE **Reader's Digest**

"Everybody knows, everybody greets him... Ernie is the most beloved man in Atlanta."

—Extract from an article by JAMES SAXON CHILDERS in The Reader's Digest

AT EVERY BOOKSTORE

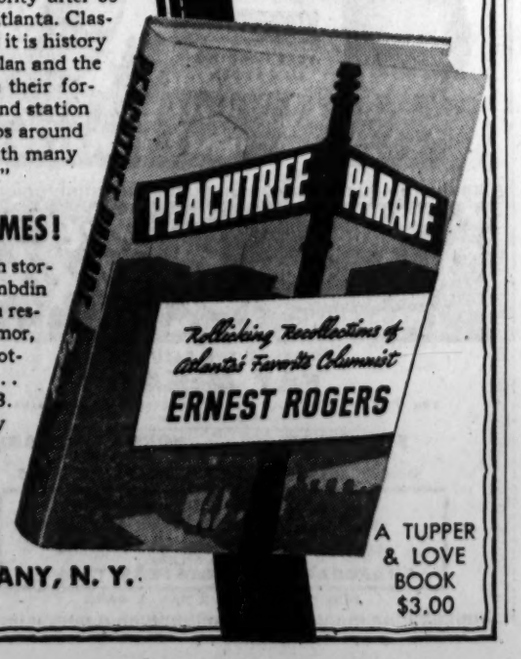

DAVID McKAY COMPANY, N. Y.

A TUPPER & LOVE BOOK $3.00

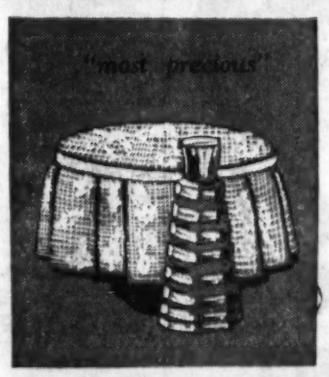

GIFTS OF MAGNIFICENCE

Evyan's "White Shoulders" and "Most Precious"

Nothing else could flatter her as much . . . nothing else could make her feel as feminine! And, each fragrance lingers so long, so lovingly, silently expressing her allure. The perfect Easter gift for the lady of your life.

$5, $10, $18.50, $35

All prices plus 10% Fed. Tax

Rich's World of Beauty, Street Floor

CINEMASCOPE — Gregory Peck stars with Jennifer Jones in "The Man in the Gray Flannel Suit," beginning Friday at the Fox Theater.

AT RIALTO—Enjoying a long run at the Rialto Theater is beautiful Kim Novak who stars with William Holden in "Picnic."

NOW AT ART—Brigitte Bardot promises to be sensation in "Doctor at Sea," playing in VistaVision and starting Wednesday at the Peachtree Art.

COMING TO LOEW'S—Richard Burton is one of the top stars in the CinemaScope colossal "Alexander the Great," opening Friday at Loew's.

Jewelry Is Banned To Seiyun Women

ADEN, March 27 (AP)—The wearing of rich clothes, jewelry and wrist watches has been banned among the women of Seiyun, capital of the Kathiri sultanate in the eastern Aden protectorate. The newspaper Alfagr here reports the government made the decision because ostentation is offensive to religion and drives poor women into temptation.

To Amuse Us Today

At the Theaters

ART—"Doctor at Sea," Dirk Bogarde, Brigitte Bardot. At 3:25, 5:25, 7:25, 9:25.
FOX—"Carousel," Gordon MacRae, Shirley Jones. At 12:25, 2:40, 4:55, 7:10, 9:35.
LOEW'S—"The Littlest Outlaw," Walt Disney's latest Technicolor hit! 11:47, 1:49, 3:51, 5:53, 7:55, 9:57.
PARAMOUNT—"Tap Roots," Van Heflin, Susan Hayward. At 11:15, 1:17, 3:19, 5:21, 7:23, 9:25.
RIALTO—"Picnic," William Holden, Kim Novak. At 11, 1:06, 3:12, 5:18, 7:24, 9:30.

Concert

TOWER—Famous Artists Series presents the Roger Wagner Chorale at 8:30 p.m.

Neighborhood Theaters

AVONDALE—"Reap the Wild Wind," "Lady and the Tramp."
BROOKHAVEN—"Lucy Gallant," Color, Jane Wyman.
BUCKHEAD—"Helen of Troy," CinemaScope, Color, Jack Sernas.
CENTRAL — "Pony Express," "Run for Cover," "Appoint. With Danger."
DECATUR—"Helen of Troy," CinemaScope, Color.
EAST POINT—"Helen of Troy," CinemaScope, Rossana Podestra, Color.
EMORY—"The Prisoner," Alec Guinness, Jack Hawkins.
EMPIRE—"Come Next Spring," and "Alaska Seas." Both color.
EUCLID—"Artists and Models," Color. "Beast With 1,000,000 Eyes."
GARDEN—Opening Tomorrow: "Gone With the Wind," Color.
GLEN—"Tarantula," John Agar, Mara Corday.
GORDON—"Barefoot Contessa," Color, Humphrey Bogart, Ava Gardner.
GROVE—"The Lone Ranger," Color, Clayton Moore.
HILAN—"The Prisoner," Alec Guinness, Jack Hawkins.
KIRKWOOD—"The Shrike," Jose Ferrer, June Allyson.
MADISON—"The Spoilers," Color, Anne Baxter, Jeff Chandler.
PLAZA—"Helen of Troy," CinemaScope, Color, Rossana Podesta.
PONCE DE LEON—"Women's Prison," and "Dawn at Socorro," Color.
RHODES—"Helen of Troy," C'Scope, Color, Rossana Podesta.
TECHWOOD—"Women's Prison," Ida Lupino, "Battle Taxi."
TEMPLE—"The Desperate Hours," Humphrey Bogart, Fredric March.
TENTH STREET—"Kismet," C'Scope, Ann Blyth, Howard Keel.

Drive-in Theaters

BANKHEAD—"Shack Out on 101," Terry Moore, Frank Lovejoy.
(54) FOREST PARK—"Green Fire," C'Scope, Grace Kelly.
GLENWOOD—"Shack Out on 101," and "They Rode West."
MOONLIT (Conyers) — "Salome," Color, Rita Hayworth.
PEACHTREE—"Shack Out on 101," and "They Rode West."
PIEDMONT—"Shack Out on 101," Terry Moore, Frank Lovejoy.
ROOSEVELT — "Helen of Troy," C'Scope, "China Venture."
SCOTT—"Shack Out on 101," "They Rode West," Color.
SO. EXPRESSWAY — "Miss Sadie Thompson," "Shack Out on 101."
STARLIGHT — "Mr. Roberts" and "East of Eden." Both C'Scope.
STEWART — "Shack Out on 101," Terry Moore, Frank Lovejoy.

Out-of-Town Theaters

85 FAYETTEVILLE—"To Hell and Back," C'S, Audie Murphy.
JONQUIL (Smyrna) — "Artists and Models," Color, Martin and Lewis.
RITZ (Austell)—"Shepherd of the Hills," Color, John Wayne.
SWAN (Norcross) — "Jail Busters," B. Boys. "Teen-Age Crime Wave."

Colored Theaters

ASHBY—"Big Knife," Jack Palance, "Jail Busters," Bowery Boys.
CARVER—"The View from Pompey's Head," Richard Egan, CinemaScope.
EIGHTY-ONE—"The Caine Mutiny," H. Bogart, "African Manhunt."
FORREST—"Blood Alley," C'Scope, "Headline Hunters."
RITZ—"Big Knife," Jack Palance, "Betrayed Women," all-star cast.
ROYAL—"Top Gun," Sterling Hayden, "Artists and Models."

Dine and Dance

BILTMORE EMPIRE ROOM—Floor shows feature The Harmonicaires. Dine, dance to Wade Creager's music. Shows 9:15 and 11:15 p.m.
BILTMORE RENDEZVOUS LOUNGE—Open 11:30 a.m. to 12 midnight. Ruth Davis, entertainer. Luncheon, 11:30 to 2.
DOMINO LOUNGE—(Imperial Hotel) —Kalantan, star of movies. Tokyo Trio and Dave Townsend's Orchestra.
EL MOROCCO—Dining and dancing to the music of Paco Isla and his Mambo Combo.
GYPSY ROOM—3 floor shows nightly featuring Sherry Spencer's Dancers and Eva Meloy plus other All-Star acts. Also Bob Herrington's Dance Band.
HENRY GRADY PARADISE ROOM—Five-Star Revue with All-Star acts. At 1:15, 9:45, 11:15 p.m. Dogwood Lounge from 5 p.m.
JOE COTTON'S STEAK RANCH—April in Paris Revue, starring George Foster and Miriam Sage Dancers, Wes Baxter Orch. for show and dancing.
ZEBRA LOUNGE (Howell House Lobby)—Opens daily 4 p.m. Robbie Jean at the piano. Sophisticated entertainment.

Ice Skating

FIGURE 8 (Lakewood) — Tuesday through Sunday, three sessions daily. Call DI. 9615. Monday—Private groups only.

Roller Skating

ROLLERDROME—Skating eve. 7-10 except Sun.; Sat. afternoon, 2:30-5.

The Fabulous FOX
20th CENTURY-FOX presents RODGERS & HAMMERSTEIN'S CAROUSEL COLOR by DE LUXE
THE FIRST MOTION PICTURE IN THE NEW CINEMASCOPE 55
IN STEREOPHONIC SOUND Starring Gordon MacRae Shirley Jones
Now—SECOND WEEK!

MORE POPULAR NOW THAN EVER BEFORE ROLLERSKATING AT ROLLERDROME
Ponce Ave. at Ponce de Leon Monday through Thursday

WHEN GOING Home, Visiting, Vacationing, Picnicking or Elsewhere, Take Along Some PICKRICK SKILLET-FRIED CHICKEN CALL AT. 9344

MEET ME IN THE Rendez-Vous LOUNGE
LUNCHEON 11:30 TO 2:00 P.M. BEVERAGES 11:30 TO CLOSING
BILTMORE

why not PERFECT HAIR COLOR
Tired of getting the wrong hair shade? Use Blensol Color Shampoo! Blensol assures the color you want because the mixture is *measured for you.*
One quick shampoo with Blensol colors, cleans and *conditions* your hair; covers your original shade completely; makes gray, streaked or faded hair sparkle with bright young color. Won't rub off or wash out. In 19 glamorous shades to match nature's loveliest. Choose yours—today! *Two* color shampoos in every package—only $1.25 at all drug and department stores.
Get Sure Results with BLENSOL color shampoo
At All Good Drug and Dept. Stores

10TH STREET TODAY & THURS. "KISMET" C'SCOPE—COLOR HOWARD KEEL—ANN BLYTH

HILAN VE. 7946 800 N. HIGHLAND AVE., N. E. TODAY THRU THURS.
ALEC GUINNESS JACK HAWKINS in THE PRISONER

Romantic Adventure in the Old South! TAP ROOTS Technicolor! Starring SUSAN HAYWARD VAN HEFLIN
PARAMOUNT NOW
Plus! Porky Pig Cartoon — World News

RIALTO—NOW William Holden picnic with Kim Novak also starring Rosalind Russell

Today & Thurs.
NEW GLENWOOD
PEACHTREE Peachtree Blvd at Chamblee
SCOTT Scott Blvd at Lawrenceville Hwy. ME. 6-1320
"SHACK OUT ON 101" TERRY MOORE FRANK LOVEJOY
2ND FEATURE "They Rode West" ROBT. FRANCIS, DONNA REED

"ALTOGETHER DIFFERENT FROM ANYTHING YOU'VE EVER SEEN OR HEARD IN A MOVIE THEATRE!" —Good Housekeeping
LIFE "The Biggest Entertainment Event of the Year!"
LOOK "A New Milestone in Movie Industry!"
TIME "Full-Dimension Sight and Sound!"
Newsweek "The Movies' Greatest Innovation Since Sound!"
THIS IS CINERAMA
BOX OFFICE OPEN DAILY Daily From 10 A.M. to 6 P.M. Sunday From 2 P.M. to 6 P.M.
MAIL ORDERS NOW! Reserved Seats Now On Sale!
Schedule of Prices and Performances:

(All Prices Include Taxes)	Orch.	Balc.
Mat.—Wed. thru Fri. 2 PM	$1.70	$1.20
Mat.—Sat. and Sun. 2 PM	$2.25	$1.50
Eve.—Mon. thru Fri., 8:30 PM	$2.40	$1.70
Sat. at 6 PM and 9:30 PM	$2.40	$1.70
Sun. at 5 PM and 7:30 PM	$2.40	$1.70

Reserved Seats Only for All Performances
ALL TAXES INCLUDED
A Lowell Thomas-Merian C. Cooper Presentation print by TECHNICOLOR
YOU DON'T NEED GLASSES!
EXCLUSIVE ATLANTA PREMIERE (Benefit Atlanta Symphony Guild)
APRIL 2, 1956
Exclusive Atlanta Showing ROXY THEATRE 204 Peachtree St., N. W. MU. 8-5115
The ONLY Theatre within a 500-mile radius that will or can show Cinerama.

AUDITORIUM-SAT., MAR. 31-8:30 P.M.
S. HUROK presents ARTUR Rubinstein RCA Victor Steinway
PROGRAM
Rachmaninoff—Rhapsody on a Theme of Paganini
Tchaikovsky—Symphony No. 4
Tchaikovsky—Piano Concerto No. 1
WITH ATLANTA SYMPHONY ORCHESTRA Henry Sopkin, Conductor
TICKETS: $3.50, $3.00, $2.50, $1.75, $1.25
BOX OFFICE: J. P. ALLEN CO.—AL. 2956
100 ORCHESTRA PIT SEATS NOW AVAILABLE! $3.50

FRESH CHANNEL CATFISH—HUSH PUPPIES
ALL YOU CAN EAT $1.25 ALL YOU CAN EAT
ORDERS BOXED TO TAKE OUT—PHONE DI. 1722
NO ALCOHOLIC BEVERAGES ALLOWED
STEAKS—HAM—SHRIMP—CHICKEN
OPEN 11:30 A. M. TO 10:30 P. M.
RIO VISTA
WE HAVE SERVED OVER 1½ MILLION CATFISH DINNERS
MORELAND AVE., S. E.—4 Miles South of Atlanta

IT'S A RIOT OF MUSIC AND MIRTH
THE HARMONICAIRES HARMONICA WIZARDS
BRUCE STEVENS AMERICA'S FOREMOST MUSICOMEDIAN
AVRIL AMES GLAMOROUS SONGBIRD
9:15, 11:15
FREE PARKING IN GARDEN
EMPIRE ROOM BILTMORE

NO COVER CHARGE
3 Floor Shows Nightly
RES. CY. 2636
FREE PARKING
The GYPSY ROOM 26 PINE ST., N. E.
PRESENTS THE FABULOUS FAY McKAY
You Must See Her—Held Over 22 Weeks—One of America's Finest Entertainers—
EVA MELOY Exotic Dancer | NORMAN NAZARR Universal Comic
SHERRY SPENCER — AND HER DANCING DOLLS
OUR SPECIAL DINNER OFFER FOR ONLY $4.00 PER PERSON PLUS TAX
INCLUDES YOUR CHOICE OF ANY 2 DRINKS PLUS A COMPLETE
CHARCOAL BROILED STEAK DINNER
BOB HERRINGTON'S DANCE BAND

HELEN OF TROY in CINEMASCOPE AND WARNERCOLOR PLAZA VE. 6363
PLENTY OF COST FREE PARKING

APRIL 5, 6, 7
Nightly—8:30. Sat. Mat.—2:30
TOWER THEATER
First Time in America!
YUGOSLAV NATIONAL FOLK BALLET (TANEC)
DANCERS • SINGERS MUSICIANS
Vivid . . . genuine . . . elemental.—N. Y. Times
Prices inc. tax: Eves.: Orch. $3.95, $3.00; Mezz. $3.95; Balc. $3.00, $2.50, $2.00. Sat. Mat.: Orch. $3.25, $2.75; Mezz. $3.25; Balc. $2.75, $2.00, $1.50.
GOOD SEATS NOW!
Box Office Daily—10:30-5:30
For Reservations Call EL. 4748

NOW PLAYING DRIVE-IN THEATRES
BANKHEAD 3350 Bankhead Highway SY. 4-2811
"SHACK OUT ON 101" Starring Terry Moore—Frank Lovejoy
GLENWOOD 4421 Glenwood CR. 4167
"SHACK OUT ON 101" Terry Moore—Frank Lovejoy "THEY RODE WEST" Color—Donna Reed
PEACHTREE Peachtree Blvd. at Chamblee 47-2010
HEATERS FOR YOUR CAR "SHACK OUT ON 101" Terry Moore—Frank Lovejoy "THEY RODE WEST" Color—Robert Francis
PIEDMONT Piedmont at Lindbergh EX. 2211
"SHACK OUT ON 101" TERRY MOORE FRANK LOVEJOY
ROOSEVELT Roosevelt Highway PO. 1-8774
HEATERS FOR YOUR CAR "HELEN OF TROY" CinemaScope—Color "CHINA VENTURE" Edmond O'Brien—Barry Sullivan
SCOTT Scott Blvd. at Lawrenceville Hwy. ME. 6-1320
"SHACK OUT ON 101" Terry Moore—Frank Lovejoy "THEY RODE WEST" Color—Donna Reed
SOUTH EXPRESSWAY U. S. 41 South—At Kennedy Road PO. 1-5232
"MISS SADIE THOMPSON" Rita Hayworth—Color "SHACK OUT ON 101" Frank Lovejoy—Terry Moore
STARLIGHT 2000 Moreland Ave. DE. 3661
HEATERS FOR YOUR CAR "MISTER ROBERTS" Color—James Cagney "EAST OF EDEN" CinemaScope—James Dean
STEWART Stewart at Cleveland PO. 1-4477
"SHACK OUT ON 101" TERRY MOORE FRANK LOVEJOY
CHILDREN UNDER 12 ADMITTED FREE

RHODES EL. 7919 PEACHTREE AT RHODES CENTER
"HELEN of TROY" CINEMASCOPE — COLOR Rossana Podesta—Jack Sernas

Your Last Chance to See . . .
"Gone With the Wind"
Farewell Showing at the GARDEN THEATRE 2835 P'tree Rd., CH. 7622
Thurs. thru Sun. Only
This is POSITIVELY the *Final Showing* of GWTW in any Atlanta Theater for years to come!
CONTINUOUS FROM 1:00 P.M.
Last Feature at 9 P.M.
Show Runs 4 Hours

PIEDMONT Drive In Theatre AND STEWART Drive In Theatre
FOUR MEN AND A GIRL! "SHACK OUT ON 101"
An ALLIED ARTISTS Picture starring TERRY MOORE • FRANK LOVEJOY KEENAN WYNN LEE MARVIN

TONIGHT AT 8:30
the roger wagner chorale
29 VOICES 2 PIANOS—ORGAN
Remember the great Technicolor, CinemaScope movie at the Fox the last two Christmases—THE ROGER WAGNER CHORALE? See This Magnificent Chorus IN PERSON!
GOOD SEATS NOW! Prices: $1.25 to $3.50
TOWER THEATRE Box Office Opens 10 A. M.

ART P'TREE AT 13TH
IT ROLLICKS LIKE 'Genevieve'...
The Fun STARTS TODAY
It's a Maiden voyage for the DOCTOR AT SEA ... and the crew are getting their sea legs
IT FROLICS LIKE 'Doctor in the House'!!!
"May well be the first instance of a movie sequel which surpassed the original."—Newsweek
The DOCTOR AT SEA Meets the Captain who came up the hard way and fell flat on his poop-deck!
THE J. ARTHUR RANK ORGANIZATION PRESENTS DOCTOR AT SEA Colour by TECHNICOLOR
starring DIRK BOGARDE BRIGITTE BARDOT • BRENDA DE BANZIE JAMES ROBERTSON JUSTICE
In VistaVision • A REPUBLIC RELEASE
Meet BRIGITTE BARDOT every man's dream of France!
Selected Short Subjects STEVE ALLEN tells "The King's Secret" "Dream Island" — Monaco

Use Journal-Constitution Want Ads

ONE OF THE TRULY GREAT MASTERPIECES OF ENTERTAINMENT!
"The Man in the Gray Flannel Suit"
DARRYL F. ZANUCK presents GREGORY PECK JENNIFER JONES FREDRIC MARCH
From 20th Century-Fox in CINEMASCOPE COLOR by DE LUXE
STARTS FRIDAY
The Fabulous FOX

COLOSSAL SPECTACLES!
ONE OF THE TWELVE SPECTACLES FROM THE COLOSSUS OF MOTION PICTURES!
ROBERT ROSSEN'S ALEXANDER THE GREAT
THE COLOSSUS WHO CONQUERED THE WORLD!
IN COLOR BY TECHNICOLOR
RELEASED THRU UNITED ARTISTS
FILMED IN CINEMASCOPE
STARTS FRIDAY Loew's
—LAST 2 DAYS— "The Littlest Outlaw"

Miss Johnson, Mr. Jordon To Be Wed

CAIRO, March 27—Mr. and Mrs. Harold Johnson announce the engagement of their daughter, Miss Faye Johnson, to Airman 2-C David B. Jordon, U.S. Air Force, son of Mr. and Mrs. G. H. Jordon.

The wedding will be solemnized on April 20 at the home of the bride-elect's parents.

Miss Johnson attended Cairo High School, and at present is employed at Warner Brothers in Thomasville.

Mr. Jordon also attended Cairo High School.

TRUTH ABOUT PROMISCUOUS MEN

How masculine is that chest-pounding Romeo who boasts of countless conquests? Is he suffering from "The Sickness of Casanovitis"? Don't miss

April CORONET now on sale

LEADER HONORED

Mrs. French B. Harrington, president general of the national society of the Colonial Dames of the 17th Century, will be honored at a luncheon meeting Tuesday, April 3, at 11:30 a.m., at the Atlanta Woman's Club. A native of Los Angeles, Mrs. Harrington is an author, lecturer and counselor and has served in several offices in the Colonial Dames.

Annie Lou Hardy

Atlantan Chosen Queen At Bermuda Festival

An Atlantan, Miss Jane Graham Carver, walked off with the honors when college students from all directions gathered in Bermuda this week for the annual College Week activities. She was chosen College Day Queen.

Miss Carver, who is a student at Mt. Vernon Junior College, Washington, D.C., is the daughter of Mr. and Mrs. John H. Carver of 4443 Wieuca Rd.

CONGRATULATIONS are also in order for Miss Dorothy Candler, daughter of Mr. and Mrs. John S. Candler who is a student at Sweet Briar. When the student body voted on a girl to carry the garland to be presented to the Queen at the May Day festivities on May 5, she was the unanimous choice.

MRS. EUGENE R. BLACK JR., wife of the president of the World Bank and a famed Washington hostess, is featured in a story, "When I Entertain," appearing in the April issue of The Ladies' Home Journal.

A charming photograph of Mrs. Black, the former Susette Heath of Atlanta, is included in the double-page spread done in color, giving three of her favorite dinner menus and pictures of her table set for parties. The story also gives recipes for many of the dishes on her menus.

ARRIVING TODAY from Newcomb College is Miss Margaret Powell to spend the Easter holidays with her parents, Dr. and Mrs. Vernon Powell of Woodward way. Though this is Miss Powell's freshman year at Newcomb, she has already made the Dean's list and has been named secretary of the Panhellenic Council. She is a member of the A. D. Pi sorority.

Rom Powell, a junior at Dartmouth, is also here for the spring holidays with his parents, Dr. and Mrs. Powell.

MRS. FRED AJAX is in Orlando, Fla., having been called by the illness of her father, William J. Morrison.

IT WAS THE FIRST MOVE in 20 years for Mr. and Mrs. W. Eustace Tompkins when they sold their Oakdale road home recently, and moved into an apartment at 1140 Briarcliff Rd.

PRESTON ANN IS THE NAME given the daughter born March 24 at St. Joseph's Infirmary to Mr. and Mrs. Charles Walker Sullivan Jr. Mrs. Sullivan, the former Stanley Arkwright, and her daughter will return Thursday to their home on Virginia place.

MRS. CHARLES P. HODGE left Friday for Palm Beach, Fla., where she is the guest of Mr. and Mrs. Willaford R. Leach at La Fontana, their South Ocean boulevard residence.

TENNIS FANS seen in the boxes at the City Auditorium last evening were Mr. and Mrs. Baxter Jones Jr., Bates Black, Mr. and Mrs. Malon Courts, the Colquitt Carters, Mr. and Mrs. Girard Brownlow Jr., Mr. and Mrs. James M. Sibley, the Julian Carrs, Mrs. Harry B. Thompson Jr., Mr. and Mrs. Jack Rodgers, Miss Kathy Barnett, Henry D. Furniss, W. G. Myers, Gen. and Mrs. William L. Plummer and Roy Collier.

Out-of-town boxholders watching the matches included W. Kirby of Newnan, Mr. and Mrs. Charles Simons of Gainesville, Dr. and Mrs. William L. Barton of Macon and Brig. Gen. John B. Cary of Marietta.

TO WED COLONEL

Miss Lucille Carter

Miss Carter Is Engaged

VALDOSTA, March 27—Mrs. Yancey Franklin Carter announce the engagement of her daughter, Miss Lucille Carter, to AF Col. Louis Lawrence Liebel.

The wedding will take place in April.

Miss Carter received a bachelor of music degree from Wesleyan Conservatory, and a master of arts degree, with a major in music education, from Columbia University. For the past three years she has been musical director of the Old Greenwich School, Greenwich, Connecticutt.

Col. Liebel attended the University of South Dakota. He is commander of the Ramey Air Force Base in Puerto Rico.

35 Teachers To Attend ACE Conference

Thirty-five Atlanta school teachers will leave by chartered bus Friday, March 30, for Washington, D.C., to attend the annual study conference of the International Association for Childhood Education.

In addition to taking part in the ACE program, the teachers will have an opportunity to visit national shrines and centers of interest in the nation's capital.

A WELCOME ADDITION TO THE MENU

MORE Atlantans and Georgians prefer MOORE'S Guarded Quality Ice Cream! It's made of top-quality ingredients . . . and every bite's a pure delight!

MOORE'S GUARDED QUALITY ICE CREAM

"Famous for 63 Years"

Studio Girl Cosmetics
FREE FACIAL
Call PL. 5-8570 After 4 P. M.

• *Sizes 38 to 52*

Beaded . . . braided . . . sun-or-shade costume . . .

$25

"Bared" in the sun . . "bolero'd" in the shade . . . linen-look spun rayon, adorned with matching braid and stark white chalk beads. In navy, pink or blue . . . with the slim-and-easy lines you like best!

Dresses, Second Floor

Lane Bryant

Made for you..

Are your favorite taste treats denied you by a restricted menu? Are you bored by your meals? Then Hollywood *Special Formula* Bread is made for you. Not only will its distinctive flavor spark your taste buds; Hollywood *Special Formula* Bread is also *sensible*—an 18 gram slice, you see, contains only about 46 calories.

FREE: Hollywood Diet and Calorie Guide. Write Eleanor Day, 100 W. Monroe St., Chicago 3, Illinois.

RUTH ROMAN
Co-Starring in
"GREAT DAY IN THE MORNING"
An Edmund Grainger-RKO Picture
in Superscope and Technicolor

Hollywood SPECIAL FORMULA BREAD

TWO KINDS LIGHT and DARK

• • • • • • an artful flavor blend of • • • • •
8 DIFFERENT FLOURS and
8 DIFFERENT VEGETABLES

Baked exclusively FOR YOU by
SOUTHERN BREAD
Under License by National Bakers Services, Inc., Chicago

this year it's
STANDARD FEDERAL
for **my money**

"Because I like the location . . . just a few steps from all big office buildings. I'm a downtown secretary, and it's always easy for me to stop in and add to my account."

current rate **3½%** *per annum*

Convenient hours, too: Open every Monday until 6 PM. Other week-days (except Saturday) until 4 PM.

Standard Federal
Savings & Loan Association
48 Broad Street, N.W. • MUrray 8-6619

STAR GAZER

By CLAY R. POLLAN

Your Daily Activity Guide According to the Stars.

To develop message for Wednesday, read words corresponding to numbers of your Zodiac birth sign.

ARIES MAR. 22 – APR. 20: 36-44-54-63 75-76-77	1 Conditions	31 Favor	61 Your
	2 Late	32 Fortunate	62 Connected
	3 You're	33 Right	63 For
	4 On	34 Be	64 With
TAURUS APR. 21 – MAY 21: 9-12-27-46 65-73-84	5 The	35 Avoid	65 Social
	6 Don't	36 Play	66 Exciting
	7 Much	37 Suffer	67 Now
	8 P.M.	38 Unusually	68 Reason
GEMINI MAY 22 – JUNE 22: 26-42-47-52 69-72-78	9 Expect	39 May	69 If
	10 Don't	40 Track	70 Ahead
	11 Time	41 For	71 Love
	12 Some	42 Against	72 You're
CANCER JUNE 23 – JULY 23: 1-7-15-23 31-45-81-86	13 Be	43 Find	73 Advantage
	14 Let	44 Your	74 Interest
	15 In	45 Particularly	75 All
	16 Chances	46 Or	76 It's
LEO JULY 24 – AUG. 23: 16-17-21-30 38-51-67	17 For	47 Accidents	77 Worth
	18 You	48 Only	78 Driving
	19 The	49 A	79 Your
VIRGO AUG. 24 – SEPT. 22: 22-34-49-50 66-71-74	20 Skeptical	50 New	80 Personality
	21 Recognition	51 Good	81 Financial
	22 Could	52 Especially	82 Good
	23 Your	53 And	83 Occupation
	24 Principles	54 Luck	84 Today
	25 Is	55 Silly	85 Dominant
	26 Guard	56 Any	86 Affairs
	27 Romantic	57 After	87 Be
	28 Annoying	58 Affection	88 Diplomatic
	29 Suspect	59 Forge	89 Cause
	30 Are	60 Arguments	

Good — Adverse — Neutral 3/28

LIBRA SEPT. 23 – OCT. 23: 6-14-24-37 41-56-68	
SCORPIO OCT. 24 – NOV. 22: 3-4-19-33 40-59-70	
SAGITTARIUS NOV. 23 – DEC. 22: 2-8-28-35 55-60-87-88	
CAPRICORN DEC. 23 – JAN. 20: 5-11-25-32 53-61-80-85	
AQUARIUS JAN. 21 – FEB. 19: 10-13-20-29 48-57-82-89	
PISCES FEB. 20 – MAR. 21: 18-39-43-58 62-64-79-83	

Your Stars Today

Daily Guide — Better not try any little white lies today, and don't be taken in by any. Some conversations and correspondence can get into quite a mixup today.

Be sure of your directions before starting out, too, and don't leave articles behind you. The evening is likely to end up with a few social surprises on the unconventional side.

Tomorrow can be a much better day for getting serious jobs done, for correspondence, telephone calls or signing on the dotted line. Today those born around Oct. 22 or March 18 should watch out for hidden motives in those they are dealing with.

Happy Birthday, Aries! When you get ready to go you don't like to be stopped, but the time may not be just right for you to to start on your new cycles of experience, especially if you have not cleared up old situations of long duration.

Partnerships need to be put on a realistic basis as next year there is a chance for much gain through partnerships, business associates or marriage mate.

Spradley Baby

Mr. and Mrs. James W. Spradley announce the birth of a son, James Watson Jr., on March 13 at Georgia Baptist Hospital. Mrs. Spradley is the former Marilyn Mallard of Savannah.

Mother—Give Your Child Aspirin "Just As The Doctor Orders"

Each tablet contains 1½ grains, the preferred standard of accurate dosage measure. Try it!

ST. JOSEPH ASPIRIN FOR CHILDREN

World's Largest Selling Aspirin For Children

See
"The Rose Tattoo"

½ PRICE!

WINNER OF 4 ACADEMY AWARDS
BEST ACTRESS OF THE YEAR . . . ANNA MAGNANI

JUST CUT THE WORD DIXIE FROM A BOX OF DIXIE CHIP STEAKS *and* PRESENT IT AT THE BOX OFFICE FOR 25c OFF ON YOUR TICKET!

AT THE FOLLOWING THEATRES:

Kirkwood Theatre, Buckhead Theatre, Rhodes Theatre, Decatur Theatre, 10th Street Theatre, Euclid Theatre, East Point Theatre, Gordon Theatre, Bankhead Drive-In, Piedmont Drive-In, Stewart Drive-In, South Expressway Drive-In, Starlight Drive-In, Peachtree Drive-In, Roosevelt Drive-In, Scott Drive-In, Glenwood Drive-In

GOOD ANY DAY BUT SUNDAY

DIXIE STEAKS *ALWAYS TENDER!*

Parking in Our Building

Sizes 38 to 50

A gown matched with a slip . . . in easy-care nylon tricot

The gown in sizes
38 to 42—6.98, 44 to 46—9.98
48 to 50—10.98

The slip in sizes
38 to 42—6.98, 44 to 46—7.98
48 to 50—8.98

Gown in pink, blue or strawberry . . . slip in white, navy or pink . . . Gown and slip contoured to fit to perfection . . . and both with the "fragile look" that lasts through countless washings . . . and, of course, never needs ironing.

LINGERIE, MAIN FLOOR

Luxite by KAYSER

Lane Bryant
PEACHTREE AT CAIN

PARKING IN OUR BUILDING

Lane Bryant

"Sailtone" washable cotton switch-abouts in sizes 38 to 46 . . .

(Right to left)

A. Jacket in red, navy, aqua, white or purple—10.98
B. Slacks in navy, black or charcoal—6.98
C. Blouse in navy, white, red, aqua or purple—5.98
D. Shorts in navy, red or purple—5.98
E. Blouse in nautical print navy or charcoal on white—5.98
F. Pedal pushers in navy, red, aqua or purple—6.98
G. Culotte skirt in navy, black or aqua—7.98
H. Shorts in navy, red, purple, aqua or white—4.98

Play Clothes Main Floor

LANE BRYANT PEACHTREE AND CAIN

Transactions on N.Y. Stock Exchange

Traded Tuesday, 2,540,000 Shares — **Traded Monday, 2,720,000 Shares**

NEW YORK, March 27 (AP)—

A	Sales in 100s	High	Low	Close	Net Chg.
AbbottL	22	42¼	41⅝	41¾	— ⅝
Do pf	3	107¼	107¼	107¼	— ¾
ABC Vend	10	14¼	14¼	14¼	
ACF Ind	19	65⅞	65⅜	65⅝	— ⅝
ACF Wrig	8	15⅝	15⅜	15⅜	— ⅜
Acme Stl	5	31⅝	31¼	31¼	— ⅛
Adams Ex	3	26⅝	26⅜	26⅜	+ ⅛
Adams Mill	5	31	30⅞	31	+ 1
Addressog	1	133	133	133	
Admiral	14	19⅝	19¼	19¼	— ¼
Aeroquip	8	12⅝	12⅜	12⅜	
Air Reduc	83	43	42⅜	42⅞	+ ¼
Do pf	3	160	160	160	
Alaska Jun	12	3¾	3⅝	3¾	
Alco Prod	27	23⅝	23	23	— ¼
Aldens	27	21⅞	21	21	— ¼
Do pf	10	85	85	85	
Alleg Cp	31	8¾	8⅝	8⅝	— ⅛
AllegLStl	32	43	42⅝	42½	— ½
Alleg&W	.10	117¼	117¼	117¼	+ ¼
AllenInd	6	17⅝	17¼	17⅜	+ ⅛
AlliedCh	12	122⅛	120	120	— 2¾
AlliedKid	2	25	25	25	+ ⅛
AlliedMills	2	34¼	34	34¼	— ⅛
AlliedStrs	17	52½	51¼	51½	— 1⅛
Allis Chal	39	73⅝	72¼	72⅝	— ⅝
Do pf	1	122	121	122	+ 1
Alpha P C	10	37½	37	37	— ½
Alum Ltd	41	119⅝	118¼	118¼	— 1¼
Alcoa	34	104⅜	103⅝	104⅜	+ 1¼
Am Leath	7	3¼	3¼	3¼	
Do pf	1	38⅛	38⅛	38⅛	+ 2⅛
Amerada	32	119¾	118¼	119⅝	+ ¼
AmAirlin	164	26⅛	25⅝	25⅞	+ ⅛
Dopf	2	126	125	126	
AmBaker	5	35⅝	35	35	— ¾
AmBkNpf	.10	66	66	66	
AmBosch	62	20¼	19⅝	19⅝	— ⅜
AmBrShoe	11	42	41⅝	41¾	— 1⅛
Dopf	2	105	105	105	— 1½
AmBdPar	48	26⅝	25⅝	25⅞	— ⅝
AmCbl&R	7	7	6⅞	6⅞	— ⅛
AmCan	24	48⅞	48¼	48⅝	+ ⅛
Dopf	6	44⅜	43⅞	43⅞	— 1
AmChain	2	45¼	45¼	45¼	+ ⅛
AmChicle	3	59	58½	59	+ ¼
AmColorty	1	29⅝	29⅝	29⅝	
AmCrystS	14	29½	29	29½	— ¼
Dopf	.60	95½	95	95	— 1
AmCyan	68	72⅜	71	71¼	— 1⅛
DopfB	1	198½	198½	198½	— 1½
DopfC	12	142	141⅛	142	— 2
AmDistill	1	54	54	54	— 1
Dowi	2	27	27	27	— ⅛
AmEncaus	5	17⅝	17¼	17⅜	— ⅜
AmEnka	1	40½	40½	40½	— ⅛
AmExport	24	20⅝	20	20	
Am&FPw	22	15	14⅞	14⅞	
AmGas&El	10	58⅝	58½	58⅝	+ ⅛
AmHawSS	1	114½	114½	114½	— ½
AmHide&L	3	4	3⅞	3⅞	
AmIce	5	112½	112½	112½	— ½
AmIntl	2	15¼	15¼	15¼	
AmInv	7	16⅞	16⅞	16⅞	
AmM&Fd	25	29¼	28⅞	28⅞	— ⅝
AmMch&M	2	39⅝	39⅝	39⅝	— ⅛
AmMetal	32	68¼	66	67	— ¾
AmMetPd	23	27⅞	27⅜	27¾	+ ⅛
AmMolass	1	16⅞	16⅞	16⅞	
AmMotors	40	7⅞	7¾	7¾	— ⅛
AmNGas	23	62	61½	61½	
AmNews	16	31¼	31⅛	31⅛	— ¼
AmOptical	41	37⅞	37¼	37¼	— ⅝
AmPotB	2	113⅝	113½	113½	— ⅛
AmRad	80	24	23⅝	23⅝	— ⅜
Dopf	1.00	175½	175½	175½	— ½
AmSafR	3	7⅝	7½	7½	— ¼
AmSeating	9	35	34½	34⅝	— ⅛
AmShipB	1.20	68⅛	67⅝	67⅝	— 1
AmSmelt	50	57⅝	55⅜	55⅝	— 2⅜
Dopf	.90	169½	168½	169	— 1
AmSnuff	1	42⅝	42⅝	42⅝	— ¼
Dopf	1.40	128	127½	127½	— 1½
AmStlFd	20	44⅜	43⅝	43⅝	— ⅝
AmStores	4	54¼	54	54	— 1
Dopf	.30	142	141¼	141¼	— 1¾
AmSumTob	2	15	15	15	
AmTel&T	34	185¼	184¼	184⅝	— ⅝
AmTob	41	77⅝	76⅝	77¼	+ ¼
Dopf	.50	140	139¼	139¼	— ¾
AmVisc	88	44¼	43½	44⅛	— ¼
AmWWks	17	9¼	9	9⅛	
Do6pf	57	27	26½	26⅞	— ¼
Dpf1½	1.50	26⅞	26½	26⅝	+ ⅛
AmZinc	10	22⅛	22	22⅛	
Anaconda	312	80	78⅜	78⅜	— 2⅛
AnW&C	2.50	77	75⅛	75⅛	— 2⅛
AnchHG	10	42	41½	42	+ ½
AnderClayt	8	38	37⅝	38	+ ⅛
AndPriO	24	68½	67½	67½	— ¾
AndesCop	3	34¼	32⅝	32⅝	— 3⅝
APWProd	2	6	6	6	
ArchDan	32	39	38½	39	+ ¼
ArgoOil	6	35½	35¼	35¼	— ½
ArgusCam	15	27⅝	27¼	27⅜	— ⅛
ArmcoStl	54	56	55⅛	55⅝	— ⅜
Arm&Co	57	20¼	19⅝	20	— ⅛
ArmstCk	39	37⅜	36⅞	37¼	+ ⅛
Artloom	6	7¼	7	7¼	+ ⅛
ArvinInd	9	29⅝	29⅛	29⅜	+ ⅛
AshlOil	301	18⅝	18	18⅛	+ ⅜
Dopf	15	29⅞	29⅞	29⅞	
AssdDryG	9	34⅝	33⅝	34⅜	+ ⅛
Dopf	.50	108	106½	108	+ ¼
Atchison	18	160¼	158¼	158¼	— 2¼
Dopf	7	15	15	15	
AtlCityEl	5	30¼	30¼	30¼	
AtlCstLine	5	54½	54	54	+ ⅝
AtlRefin	69	42	41¼	41¼	— 1
Dopf	.80	98½	98½	98½	
AtlasCp	6	44⅜	44⅜	44⅜	+ ⅛
AtlasPdr	3	75½	74¼	75½	+ ½
AustNich	2	10⅜	10⅜	10⅜	
AutomCant	3	26⅝	26⅝	26⅝	
AvcoMfg	141	6¾	6½	6½	— ⅛
Dopf	4	45⅛	45½	45½	

B	Sales in 100s	High	Low	Close	Net Chg.
Babbitt	7	6¼	6⅛	6¼	+ ⅛
Babc'k&W	24	124	120	122	+ 3
BaldLima	79	14¼	14	14	— ⅛
BaltG&E	15	34⅞	34⅝	34⅝	— ⅛
Dopf	.50	109	109	109	+ ½
Dopf	35	46⅛	45⅝	45⅝	— ½
Balt&Opf	1	64	64	64	
Bang&Ar	2	52⅝	52⅝	52⅝	+ 1½
BarberOil	30	69⅜	67⅝	69	+ 1
BarkerBr	1	21⅞	21⅞	21⅞	+ ⅞
BathIrWk	37	51⅜	50	50½	+ 1
BayukCig	32	18	17⅝	17⅞	
BeatFds	3	53	53	53	
Dopf	.60	105½	105½	105½	— ½
BeaunitM	133	26⅝	25⅝	26	— ⅜
Beckmanl	13	30½	29⅝	30¼	— ⅜
BeechAirc	6	20⅝	20½	20⅝	+ ⅛
BeechCrk	.20	47	47	47	
BeechNut	9	28⅝	28	28⅜	— ⅛
BeldHem	3	13⅛	13⅛	13⅛	
BellAirc	27	24⅞	23⅝	23⅝	— ⅝
Bell&How	3	31⅝	31¼	31¼	— ⅜
BendixAv	54	55	54⅝	54⅝	— ⅜
BenefFin	23	20½	20⅛	20¼	— ⅜
Benguet	36	2	2	2	— ⅛
Best&Co	2	33	32⅞	33	+ ⅛
BestFds	8	52⅝	51½	51½	— ½
BethSteel	84	163	161⅛	161⅛	— 1¾
Dopf	1	165¼	165¼	165¼	+ ¼
BigelowS	5	15½	15½	15½	— ¼
Black&Dec	6	38	37⅞	37⅞	+ ½
BlawKnox	27	32¼	31⅝	32	+ ⅛
BlissEW	17	28⅝	28⅜	28⅜	— ⅛
BoeingAir	423	81	79⅛	79¾	+ ⅛
BohnAlum	9	28⅞	28⅛	28½	— ⅛
BonAmiA	1.80	28⅝	26⅜	28⅛	— ⅛
DoB	1.50	15⅝	13⅝	13⅞	— ¼
BondStrs	9	15¼	15¼	15¼	— ¼
BookofMon	5	12⅜	12⅜	12⅜	
Borden	22	59⅝	59	59	— ½
BorgWarn	15	48⅝	48	48⅜	— ⅛
Boston&Me	6	23	22⅝	22⅝	— ½
Dopf	9	52	51⅝	51⅝	— ½
BranAirw	23	14¼	13⅞	14	— ⅛
BridgBrass	7	51⅝	50½	50⅝	— ⅝
BriggsMf	18	23	22⅞	23	
Briggs&St	3	125	124½	124½	— 1½
Dowi	21	42¼	41½	41½	— ⅝
BristMy	57	35⅜	34⅝	34⅝	— ⅝
BklyUGas	1	33⅜	33⅜	33⅜	+ ⅛
Brown&Bg	7	14⅝	14⅜	14⅜	
BrunBalke	3	28⅜	28⅛	28⅛	— ¼
BucyErie	7	42½	42¼	42¼	— ⅛
BuddCo	63	21¼	20⅞	20⅞	— ⅜
Dort	555	¼	⅛	⅛	
Dopf	5	94	94	94	+ ⅝
Bullard	8	33	31⅞	31⅞	— ⅞
BulvaW	8	21⅝	21⅝	21⅝	— ⅛
BurlInd	48	15¼	15⅛	15¼	
D4½sp	1.00	85	85	85	+ 1
DDo4pf	.10	77½	77½	77½	— ¼
Burroughs	20	37⅜	37	37⅛	— ⅛
BushTerm	2	15½	15½	15½	— ¼
ButlerBr	20	23⅛	22⅝	23	
ButteCop	8	11	10⅝	10⅝	— ⅜
Byerspf	.20	101	101	101	

C	Sales in 100s	High	Low	Close	Net Chg.
CalPack	5	44¾	44¾	44¾	+ ¼
CallahanZin	23	6	5¾	5¾	+ ¼
Calum&H	83	15½	15¼	15¼	— ⅛
CampbSoup	12	41⅝	41⅛	41⅝	+ ⅜
CamybWy	90	50⅛	49	49⅝	+ ⅝
CanDry	16	16⅛	16⅛	16⅛	
CanSouRy	.40	62½	62½	62½	
CdnPac	84	35⅝	35¼	35¼	— ½
CapitalAirl	6	38⅜	37⅞	37⅞	— ⅛
Carborun	41	39¼	37⅞	37⅞	— 1⅛
CareyPhil	2	28½	28½	28½	— ⅛
CaroC&O	.20	120	120	120	
CaroP&L	2	27¼	27¼	27¼	+ ½
CarpenStl	3	43⅜	43⅜	43⅜	+ ⅝
CarrierCp	24	58	57	58	+ ½
Dopf	3.00	51¼	51¼	51¼	
CaseJI	38	15⅛	14⅝	14⅞	— ⅛
Do pf	2.10	110	109½	109½	— ½
CaterTrac	10	67¼	66¼	66¼	— ⅞
Celanese	75	19	18⅝	18⅝	— ⅜
Do cv pf	5	72¼	71¾	71¾	— ⅜
Celotex	8	40⅝	40⅝	40⅝	— ⅛
CenAguir	5	17½	17½	17½	— ⅛
CenFdy	7	11⅝	11½	11½	
CenGaRy	4	50½	50½	50½	+ ¼
CenHudG	12	17	16⅞	17	
CenIllLt	17	54⅛	54⅛	54¼	— 1¼
Do pf	.20	107	107	107	— 1½
CenIllPs	24	31¼	31¼	31¼	
CenRRNJ	2	41	40½	40½	— ½
Cen&SW	14	39⅝	39⅛	39⅛	— ⅜
CenturyRib	3	14¼	14¼	14¼	+ ⅛
CerdePas	27	66⅛	64⅝	65	— 2
Cert-teed	31	28¼	28	28	— ½
CessnaAir	10	28½	28⅜	28½	— ⅛
ChadGoth	13	3⅞	3¾	3⅞	+ ⅛
ChampPap	3	74	73⅝	74	+ ¼
Do pf	.20	106⅝	106⅝	106⅝	
ChanceVgt	15	39⅝	38⅞	39	— ¼
CheckerCab	4	7⅝	7⅝	7⅝	
Chefway	15	8⅝	8⅝	8⅝	— ⅛
ChesCpVa	1	36⅝	36⅝	36⅝	+ ⅛
Ches&Oh	3	61⅛	60⅞	60⅞	— ¼
ChicagoCp	66	25⅛	24⅞	25	
Ci&EIll	3	22⅝	22⅝	22⅝	— ⅜
ChiGtWest	3	42⅜	41⅞	41⅞	— ⅜
Dopf	2	40⅛	40	40	— ⅛
CMSP&Pac	43	22⅛	21⅞	21⅞	— ⅜
Dopf	19	60⅝	60	60⅛	— ¼
Chi&NW	31	26⅝	26¼	26¼	+ ¼
Dopf	26	37⅞	36	37⅞	+ 2
ChiPneuT	28	56⅝	55½	56⅝	+ 1½
ChiRI&Pa	63	42½	41½	42¼	+ ⅛
ChiYCab	2	13	13	13	
ChickCot	3	24½	24	24¼	+ ¼
ChileCop	1.00	65	62	62	— 4
Chryslelr	86	76	75¼	75⅛	— 1⅛
CinG&E	5	27⅝	27½	27½	— ⅛
Dopf	.80	102¾	102¼	102¾	+ 1½
CinMilM	5	43⅝	43⅝	43⅝	— ⅛
CITFinan	14	46	45¼	45⅞	— ⅝
CitiesSvc	61	68¾	67⅝	67⅞	— ⅝
CityInvesta	47	19¼	18¼	18¼	+ ⅜
CityProd	6	34⅝	34½	34½	— ⅝
CityStr	17	21⅝	21¼	21½	— ⅛
ClarkEquip	1	99	99	99	
ClevElIll	15	39⅝	39¼	39⅝	
Dopf	.10	43⅝	43⅝	43⅝	
Clevite	14	23⅜	23	23¼	— ¼
Climax Mo	43	72¼	71⅝	71⅝	— ½
ClintFd	7	45¼	45⅛	45⅛	— ⅛
Clopay	5	3	3	3	— ⅛
CluettPea	9	44⅝	44¼	44¼	— ⅛
Coca-Cola	7	126½	126	126	— 1¼
ColgPalm	11	58⅞	58⅜	58⅜	— ⅝
Dopf	.20	93	93	93	— ½
Coll&Aik	1	19	19	19	
ColoF&I	80	32⅝	31⅞	31⅞	— ½
Dopf	1	48⅝	48⅝	48⅝	+ ¼
Colo&So	.10	48	48	48	— 1
ColBrdA	20	28⅝	28	28	— ¼
DoB	15	28	27⅝	27⅝	— ⅛
ColGas	69	16	15⅞	15⅞	— ⅛
ColPict	8	23⅝	23⅛	23⅛	— ⅛
ColCarb	95	56⅞	55	55	
Col&SOhEl	48	35⅛	34⅝	34¾	+ ⅛
CombEng	34	87½	86	87	+ 2
ComlCred	7	51¼	50⅞	50⅞	— ⅛
ComlSolv	24	20⅞	20⅝	20½	— ⅛
CmwEd	29	43⅛	42⅝	43	— ⅛
ConeMills	2	17¼	17	17¼	
Congoleum	25	22½	22⅛	22⅛	
ConCigar	3	31	30⅞	31	+ ⅛
ConCop	78	22⅝	21⅝	21⅝	— ⅞
ConEdis	13	48⅞	48⅝	48⅝	+ ⅛
Dopf	1	108⅝	108⅝	108⅝	+ ⅜
ConElectron	5	34	33⅝	34	+ ⅛
ConFoods	6	17½	17⅜	17⅜	
ConLaund	29	32⅛	31⅝	31⅞	— ⅛
ConNGas	25	36⅞	36⅛	36⅞	+ ¼
ConRStr	6	11	10½	10½	— ½
ConText	3	9⅛	9	9	— ⅛
ConsumPw	7	50	49⅝	50	
Dopf	.90	108⅜	108⅛	108⅛	— ⅛
Container	10	77	75⅝	77	+ ⅛
ContBak	9	34¼	34	34	— ⅛
Dopf5½	.20	104½	104⅝	104⅝	
ContCan	18	44⅛	44	44	— ⅛
CntCp&S	237	15¼	15	15¼	+ ⅛
Dopf1½	56	25⅝	25⅛	25⅝	+ ⅛
ContFdy	5	9⅝	9⅝	9⅝	
ContIns	5	57½	57	57⅜	+ ⅞
ContMot	15	7¾	7⅝	7¾	+ ⅛
ContOil	15	119⅝	118	119⅝	+ 1⅛
ContStl	1	40⅞	40½	40½	— ⅜
CoopBess	8	28⅝	28⅛	28⅛	— ⅛
CopperRng	92	62⅝	60⅝	61½	— 2½
CopwStl	17	29⅜	28⅞	28⅞	— ⅛
CornPd	45	31⅝	31⅛	31⅜	+ ½
CornellD	5	37⅝	37	37	— 1
CorningGl	12	78⅞	78½	78⅞	+ ¼
CosdenPet	2	43⅝	43⅝	43⅝	
CotyInc	6	6	5⅝	6	
CotyIntl	8	2⅝	2½	2½	— ⅛
CraneCo	31	41⅝	41⅛	41⅛	— ⅝
CrmofWh	1	29⅞	29⅞	29⅞	
CrescentCp	6	68½	67⅝	67⅝	
CrownCork	16	16⅞	16½	16⅝	+ ⅛
Dopf(2)	3	34⅝	34¼	34⅝	+ ⅛
CrownZell	31	64	63⅝	63⅝	+ 1
Dopf4.20	.10	103⅝	103⅝	103⅝	
CrucStl	20	54⅝	53⅝	54⅝	— ⅝
CbaRRpf	2.00	16⅝	16⅛	16⅛	— ⅛
CubAmSug	1	16⅛	16⅛	16⅛	— ⅛
CudahyPk	32	10⅝	10⅝	10⅝	
CuneoPress	7	10⅛	10⅛	10⅛	
CunnDrug	1	38½	38½	38½	+ 1
CurtisPub	61	7⅛	7	7	— ⅛
CurtissWr	42	31⅞	31⅛	31¼	— ½
DoA	4	33⅞	33⅝	33⅞	+ ⅛
CutlerH	6	103½	102	103¼	+ 1⅛

D	Sales in 100s	High	Low	Close	Net Chg.
DanRivM	53	16⅛	16	16	— ⅛
DanaCp	3	52⅞	52⅝	52⅞	+ ⅛
Dopf	.10	93½	93½	93½	— ⅜
Daystrom	9	25⅝	25⅜	25⅜	— ⅞
DaytP&L	2	46	46	46	
DopfA	.40	93	93	93	
DopfB	1.00	90¼	90¼	90¼	— ⅜
RaytonRb	13	24¼	24	24	— ⅛
DeccaRec	24	15¼	15	15¼	
Deere	121	31¼	30⅛	30⅞	— ¼
Del&Hud	1	83⅝	83⅝	83⅝	— ⅜
DelL&W	38	22⅝	22⅛	22½	+ ⅛
DelP&L	2	39⅝	39⅜	39⅜	+ ⅛
Den&RGW	7	42⅛	41⅝	41⅝	— ⅛
DetEdis	49	35	34⅞	35	
DetStlCp	43	18½	18⅛	18⅜	— ¼
DiamAlk	16	50⅛	50⅛	50⅛	— ⅛
Dopf	2.20	119	119	119	— 1
DiamMat	11	40¾	40	40⅜	+ ⅛
Dopf	2	34	34	34	— ⅛
DianaStr	5	15⅝	15½	15⅝	
DisCSeag	23	38⅞	38⅛	38⅛	— ⅝
DivcoCp	3	10	9⅞	9⅞	
DixieCup	5	57½	57½	57½	
Dobeck	1	35⅝	35⅝	35⅝	— ⅛
DomeMin	9	15⅝	15½	15½	— ⅛
DougAirc	28	85⅝	83⅝	84½	— ⅛
DowChem	38	69⅜	68⅞	68⅞	— ⅜
DressInd	35	64⅛	63½	63½	— 1¼
Drewrys	7	20¼	20¼	20¼	— ⅛
Dupian	8	9⅛	9⅛	9⅛	
duPont	17	229	228	228	— 1½
Do4½spf	4	118½	118	118	— ½
Do3½spf	2	96½	96⅛	96⅛	— ⅝
DuqLt	2	34⅝	34⅝	34⅝	— ⅛
Duq4pf	1	49⅞	49⅞	49⅞	— ½
DWGCig	6	15½	15⅜	15⅜	— ⅛

E	Sales in 100s	High	Low	Close	Net Chg.
EagleP	22	46½	45⅜	46⅛	— ⅝
EastAirL	23	51⅝	50⅞	51	— 1
EastCp	3	31⅝	31½	31⅛	— ⅝
EastStl	18	42⅝	41⅞	42	
EastKod	15	86	85⅛	85⅝	— ¼
Do pf	.50	165	164½	164½	— 2
EatonMfg	2	62¼	61⅞	61⅞	— ⅝
EdisBrStr	3	28⅛	28	28	— ⅛
EkcoPd	8	44	43	44	+ ⅞
ElasStopN	9	19⅞	19¼	19⅝	
ElAutoL	57	38	37⅞	37⅞	— ⅝
El&Mus	237	4	3⅞	3⅞	+ ¼
ElStorBat	38	38⅝	38⅛	38½	+ ¼
ElginWatch	4	17⅛	17⅛	17⅛	
Elliott	3	24⅛	24⅛	24⅛	
Do cv pf	1	45½	45½	45½	
ElPasoNG	46	44⅞	44⅛	44⅞	— ⅛
EmerEl	4	35⅞	35⅜	35⅞	+ ⅝
EmerRad	10	11⅞	11⅝	11⅞	— ⅛
EmpDEl	1	29⅞	29⅞	29⅞	+ ⅛
EndJohn	3	34¼	34¼	34¼	— ⅛
Do pf	.50	96	96	96	+ ¼
EquitGas	16	26⅛	26⅛	26⅛	
ErieRR	21	21⅞	21⅝	21⅝	— ⅛
EvansPd	48	25½	25⅛	25¼	— ¼
Eversharp	31	19½	18⅞	18¾	— ¼
Ex-Cell-O	3	77⅝	76⅝	76⅞	— ⅜

F	Sales in 100s	High	Low	Close	Net Chg.
FairbMor	10	41¼	40⅝	40⅝	— ¼
FairchE	49	13⅝	13⅛	13⅛	— ⅛
FajardoS	10	14¼	14⅛	14⅛	— ¼
FalstaffBr	9	18⅝	18½	18½	— ⅛
FamFin	14	23⅞	23⅛	23⅞	
Do rt	549	⅝	½	½	— ⅛
Fansteel	10	37¼	36½	36⅝	— ⅜
Fawick	4	6⅝	6⅝	6⅝	
FeddQuigg	78	12⅝	12⅛	12⅝	+ ¼
FedMogul	16	36½	36	36½	+ ⅛
FedPacEl	11	15⅝	15⅜	15⅜	— ⅛
FedPapBd	12	33½	33⅜	33⅜	
FedDStr	11	35⅝	35⅝	35⅝	— ¼
Felt&Tarr	4	9¼	9⅛	9¼	
FerroCp	7	38⅛	37½	37⅞	— ⅛
FidPFire	22	60¼	59½	59½	— 1⅛
Filtrol	21	81½	80⅝	80⅝	+ ⅞
Firestone	6	79	78⅛	79	
Dopf	.20	105	104	104	— 1
FirstNStr	6	57½	57½	57½	
FirthCpt	6	11⅝	11½	11½	— ¼
Flintkote	11	38⅞	38⅛	38¼	— ⅛
FlorenStv	3	19⅞	19½	19½	— ½
FlaPw	12	47⅝	47⅝	47⅝	
FlaP&L	51	43⅝	43⅜	43⅜	— ⅛
FoodFair	5	53½	52⅝	53	
FoodMach	12	65¼	64⅞	65	— ¼
Do3¼	.70	135	134½	134½	— 1
FordMot	95	60⅜	60	60⅛	+ ⅛
ForemDair	37	19⅞	19½	19⅞	+ ⅝
FostWheel	31	39⅞	39	39	— ⅛
FrancisS	3	9	8⅞	8⅞	— ⅛
FrankStr	2	13	13	13	— ⅛
FreeptSul	2	96⅝	96⅝	96⅝	
FroedtCp	2	15⅝	15⅝	15⅝	— ⅛
FruehTra	262	34¼	32⅝	32⅞	+ ¼
Dopf	.10	92⅝	92⅝	92⅝	+ 1½

G	Sales in 100s	High	Low	Close	Net Chg.
Gabriel	7	8¼	8	8¼	— ⅛
Gair,Rbt	29	33½	33	33¼	— ⅛
Dopf	.80	111½	110½	111½	+ 1
GambleSk	2	10⅛	10⅛	10⅛	— ⅛
Gamewell	2	30	29⅝	29⅝	— ½
GarWood	17	7⅛	7⅜	7⅜	— ¼
GardnerDen	3	57¼	56⅝	56⅝	— ⅝
Garrett	13	47	46¼	46¼	— ⅝
GenAccept	4	15½	15¼	15½	+ ⅛
GenAmIn	24	29⅝	29¼	29½	+ ⅛
GenATran	7	68½	68¼	68½	+ ¼
GenBak	7	9¾	9½	9½	— ⅛
GenBronze	5	33	32⅝	32⅞	— ½
GenCable	24	29¾	29⅛	29¼	— ⅝
Do1pf	.70	91½	90	90	— 1½
Do2pf	2	75	75	75	+ 1½
GenCigar	2	32¼	32¼	32¼	+ ¼
GenContract	1	16⅝	16⅝	16⅝	+ ¼
GDynam	250	63⅜	61⅞	62⅝	+ 1¼
GenElec	50	64	63⅝	63⅞	— ⅛
GenFinan	4	18½	18⅜	18⅜	— ⅛
GenFds	9	91¼	90⅝	90⅝	— ⅞
GenInstru	18	9⅝	9	9	— ½
GenMills	11	70¼	69⅝	69½	— ⅛
Dopf	.30	121¼	120	120	— 1
GMotors	295	46⅝	46⅜	46⅝	— ¼
Dopf	9	122¼	121⅝	121⅝	— ⅛
Dopf	5	100	100	100	+ ¼
GenOutAd	10	37⅝	37	37	+ ⅝
GenPCem	4	54	53¼	53¼	— 1
GenPrec	25	47⅞	47	47	— ⅛
GenPubSv	18	4⅞	4¾	4¾	— ⅛
GenPubUt	11	38¼	37⅞	38⅛	+ ⅝
GenRySig	1	71¼	71¼	71¼	— ¼
GenRealty	3	17	17	17	— ¼
GenRefrac	7	42⅝	42¼	42¼	
GenShoe	18	27¼	27	27	— ¼
GenTel	51	44⅝	44⅛	44⅜	+ ⅛
GenTime	5	32¼	32	32	— ½
GenTire	14	60⅝	60⅛	60¼	— ⅝
Dopf	3.10	112⅝	111½	112⅛	— ⅝
GaPacPly	172	45¼	43⅝	44½	+ 1
Gillette	13	49⅝	49⅜	49½	
Gimbel	12	26¼	25⅞	25⅞	— ¼
Glidden	7	40⅝	40½	40½	— ¼
GoebelBr	31	5¼	5	5	
Goodrich	12	88½	88	88½	— ¼
Goodyear	23	72½	72	72¼	— ⅝
GouldBat	3	31¼	31	31	— 1
Grace&Co.	20	49⅛	47⅝	47⅞	— 1⅝
GrahP	48	2⅝	2½	2½	
GranbyM	10	19⅛	18⅝	18⅝	— 1
GrandUn	13	33	32	32	— 1
GranCStl	20	42¼	41⅝	41⅞	— ⅝
Grant	3	42⅝	42¼	42¼	+ ½
GraysRob	16	20	19⅝	19⅞	— ½
Dopff	.20	49½	49⅛	49⅛	+ ⅛
GtNIrOre	3	31⅛	31⅛	31⅛	— ⅛
GtNoRy	74	46	45½	45⅞	+ ⅛
GtWestS	4	21⅛	21⅛	21½	+ ⅛
Green,HL	4	32⅝	32½	32½	— ⅛
GreenfT&D	5	35¼	34⅝	35¼	+ ⅛
Greyhnd	73	14⅝	14½	14⅝	+ ⅛
GrumAirc	62	32⅝	31⅝	32¼	— ⅛
GuantSug	5	6½	6½	6½	
GlfMob&O	9	38⅞	38⅜	38⅜	— ⅝
GulfOil	83	101⅝	100	100	— 1⅝
GulfStaUt	7	41	40⅝	40⅝	— 1⅛
Do pf	.50	105	105	105	— 1

H	Sales in 100s	High	Low	Close	Net Chg.
HallPrint	2	21¼	21¼	21¼	— ¼
Halliburt	10	67⅞	67⅛	67⅝	+ ⅛
HamilWat	4	22⅜	22	22⅜	+ ⅝
Do pf	1.00	90½	90½	90½	+ ½
HammerP	16	41⅝	41⅛	41⅝	— ¼
HarbWalk	5	54½	54	54½	+ ⅝
HarrisSey	3	32⅝	32⅝	32⅝	— ¼
HarrisStl	8	37½	36½	36½	— ¼
HartS&M	6	38½	37⅞	38¼	+ ⅝
HatCorp	93	8	7⅛	8	+ ⅛
HavegIndst	10	32¼	31	31¼	— 1⅝
HayesInd	5	16¼	16	16¼	+ ⅛
HazAtG	15	20⅞	20⅝	20⅞	
HechtCo.	4	34⅝	34⅝	34⅝	— ¼
Heinz	1	54⅝	54⅝	54⅝	— ⅝
Helme	4	25¼	25¼	25¼	
HercPdr	6	148⅝	143½	148	+ 4½
Dowi	47	49⅞	48	49⅞	+ 1⅝
Dopf	.30	123½	122⅝	122⅝	+ ¼
HershChpf	1	53⅝	53⅝	53⅝	— ¼
Hertz	38	31⅞	31	31	— ⅝
HewRobins	1	43	43	43	— ½
HeydenCh	9	19⅝	19⅝	19⅝	— ¼
Docvpf	21.40	94⅝	94½	94½	— ½
HiltonHot	8	45	44⅝	45	+ ¼
HiresCE	1	11⅝	11⅝	11⅝	
HoffElect	11	24⅝	24¼	24½	
HollandF	5	13⅝	13⅝	13⅝	
HollandF	5	13⅝	13⅝	13⅝	
Hollander	2	7⅛	7⅛	7⅛	
HollySug	1	21½	21½	21½	
Dopf	2	30⅝	30⅝	30⅝	— ¼
Homestk	5	37½	37¼	37½	
HonoluOil	22	68⅝	66¼	68⅝	+ 2⅝
HookerEl	35	43⅝	42⅞	43¼	+ ¼
HotelCAm	25	6⅝	6½	6½	— ¼
HoudInd	16	15⅝	15½	15½	— ¼
HousehFin	9	26⅞	26⅝	26⅞	+ ¼
Dopf4	.10	100⅝	100⅝	100⅝	+ ⅝
Dopf3¾	.60	93½	93	93½	+ 1
HoustL&P	9	49⅛	48⅝	49	
HoustOil	8	160⅝	160½	160½	
HoweSnd	29	25	24½	24½	— ⅝
HudManpf	1	8	8	8	— ⅞
HudBayM	5	70	69½	69½	— ½
HuntFds	1	35½	35½	35½	— ⅝
HuppCp	85	6½	6	6	— ⅛
Dopf	1	39½	39½	39½	+ ¼
HussRefr	1	41	41	41	

I	Sales in 100s	High	Low	Close	Net Chg.
IdahoPw	3	31¼	30⅝	30⅝	— ¼
IllCent	12	69	68	68	— 1
IllPw	7	55¼	55	55¼	+ ⅛
IllPwpf	1.00	48½	48½	48½	— ⅝
IllTermRR	10	15⅞	15⅞	15⅞	
IndplsP&L	12	28⅝	28¼	28⅝	+ ¼
IndEldeMex	1	8¼	8¼	8¼	— ⅛
IndustRay	29	48⅝	48⅛	48⅝	— ⅛
IngRand	8	64¼	64	64	— ⅝
InlandStl	7	88½	88¼	88¼	— ⅝
InspirCop	42	65	63	63	— 4
InsuranCtf	1	24	24	24	— ¼
Interchem	5	53½	52⅝	52⅝	— ⅛
InterlakIr	23	34¼	33½	33½	— ⅝
IntBusMch	5	498	491	494	— 6
IntHarv	49	37	36⅝	36⅝	— ¼
Do pf	1.30	171¼	171	171	— ½
IntMiner	22	29⅝	29¼	29¼	— ½
IntMining	23	5¼	5⅛	5⅛	
IntNick	40	93⅝	93	93¼	
Do pf	1.50	132	131¼	132	+ ⅝
IntPack	48	12⅝	12	12	— ½
IntPape	13	130⅝	129½	129½	— ½
IntRyCAm	5	17⅝	17½	17⅝	
Do pf	1.60	95½	95½	95½	— ¼
IntShoe	1	43¼	43¼	43¼	— ¼
IntSilver	21	68	65⅝	65⅝	— 2¼
Do pf	1	36½	36½	36½	— ¼
IntTel&T	110	34⅝	34	34	— ¼
IntUtil	15	43⅝	43¼	43⅛	— ⅝
Do pf	1	44	44	44	— ½
InterstDStr	1	37¼	37¼	37¼	— ¼
InterstPw	9	13⅞	13⅝	13⅝	
Intertype	11	22⅝	21⅝	21⅝	— ⅛
IowaIllG	4	32⅞	32⅝	32⅝	— ¼
IowaP&L	4	27¼	27⅛	27¼	+ ¼
IslCrkCoal	13	44½	43⅝	44½	+ ½

J	Sales in 100s	High	Low	Close	Net Chg.
Jacobs	29	9⅝	9½	9⅝	— ⅛
JaegerMch	10	38¼	37⅝	37⅝	— ⅝
JeffLakS	15	44⅝	44¼	44½	— ½
JCP&Lpf	1.30	91⅛	90	90	— 2
JewelTea	12	54¼	53⅝	54¼	+ 1¼
JohnMn nw	34	49⅝	49	49	— ⅝
Jones&L	52	49⅝	49	49	— ⅝
Do pf	1.30	105¼	105	105	
JoyMfg	14	46¼	45½	45½	— ⅞

K	Sales in 100s	High	Low	Close	Net Chg.
KaiserAl	86	46	45⅝	45⅝	— ⅝
Do pf	8	50⅝	50	50	
KanCP&L	6	41⅞	41⅝	41⅞	+ ¼
Do pf	.20	95½	95½	95½	— ¼
KanCSou	8	83½	82½	82½	— ½
KanG&E	16	25⅝	25⅝	25⅝	— ⅛
KanP&L	19	22⅞	22⅝	22⅝	+ ⅛
KayserJ	19	21	19⅝	20⅝	+ 1
KelseyHay	15	35	34⅝	35	
Kennecott	93	136⅝	134¼	134⅝	— 4½
KernCLd	22	50⅞	50⅛	50¼	— ⅝
KerrMcGee	1	47⅝	47⅝	47⅝	+ ⅛
Do pf	3	25⅝	25⅝	25⅝	— ⅛
KimbClk	19	51½	50⅝	51½	+ ½
KingSeel	5	39⅝	39	39⅝	— ⅛
Kinney	2	63	63	63	— ⅝
Koppers	29	58⅝	58	58⅛	+ ⅛
Do pf	.30	97¼	97¼	97¼	
KresgeSS	6	29⅝	29½	29½	— ⅛
KressSH	13	49⅝	49¼	49⅝	— ⅛
Kroehler	17	27⅝	26⅞	27⅝	+ ⅛
Kroger	11	51¼	51	51	— ¼

L	Sales in 100s	High	Low	Close	Net Chg.
LacledeGas	38	15⅝	15	15	— ¼
Do pf wi	12	26⅝	26⅝	26⅝	
LaneBry	5	18	17⅞	18	+ ⅛
LeeRub&T	10	22	21½	21½	— ½
Lees&Sons	3	34	34	34	— ⅛
LehigC&N	12	16¼	16⅛	16⅛	
LehPortC	3	76⅞	76½	76½	— ¼
LehVCoal	16	2⅝	2½	2⅝	
Do1pf	1	16⅝	16⅝	16⅝	+ ¼
Do2pf	6	6⅞	6⅝	6⅝	— ⅛
LerValRR	6	21	20⅞	20⅞	— ⅝
Lehman	6	48⅝	47½	47½	— ⅝
Lehn&F	3	18½	18⅝	18½	
LernerStr	13	21⅝	21	21¼	— ¼
LOFGlass	17	91⅛	90⅝	90⅞	— ¼
LibMcN&L	55	16⅝	16⅛	16⅝	+ ⅛
Lifesav	2	27⅛	27⅛	27⅛	— ¼
Ligg&My	23	69	68⅛	69	+ ½
Do pf	.30	163	162½	163	+ 1½
LilyTulip	22	54⅝	54⅛	54¼	— ¼
LinkBelt	6	65	64⅛	65	— ¼
Lionel	4	15⅝	15½	15⅝	
LiquidC	13	44	42½	42½	— 1⅝
LockhAire	30	48¼	47½	47⅝	
Loew's	76	22½	22	22	— ⅝
LoneSCem	16	78½	77¼	78½	+ ¼
LoneSGas	38	29⅝	29¼	29½	+ ¼
LongBellA	70	75¼	71¼	73⅝	— 1
LongIslLt	79	22	21⅝	21⅞	— ⅛
DopfE	.80	101½	100½	100½	— 1½
Lorillard	15	20⅛	20	20	— ⅛
Do pf	.30	139½	139	139	— ½
LouisvG&E	1	57¼	57¼	57¼	— ⅝
Lou&Nash	4	99	98¼	98¼	— ⅝
Lowenstein	11	24⅝	24½	24½	
LukensStl	12	73½	71¼	71¼	— 2⅝

M	Sales in 100s	High	Low	Close	Net Chg.
M&MWd	20	29⅞	29	29⅝	+ ⅝
MackTrk	43	32⅝	31½	32¼	+ ¼
Macy	8	29⅞	29⅝	29⅞	+ ¼
Do pf	1.60	90	89⅝	89⅝	— ¼
MadSqGar	1	10	10	10	
MagmaCop	24	129	127	127	— 2
Magnavox	10	39⅝	39¼	39¼	+ ¼
MahonC	.10	585	585	585	+ 13½
ManatiS	1	5⅝	5⅝	5⅝	— ⅛
MandelBros	1	6½	6½	6½	— ¼
ManhShirt	1	37	37	37	— ¼
MaracOil	4	10	9⅝	9⅝	— ⅛
Marathon	8	44	43½	44	+ ⅝
MarineMid	22	18¼	18	18	— ⅛
MarqCem	7	32¼	31⅝	31⅝	— ⅝
MarshField	7	35⅝	35⅝	35⅝	
Do pf	2.00	94	94	94	
Martin.GL	97	36¼	35¼	35¼	— ⅝
Masonite	11	48½	48¼	48½	— ⅛
MasterEl	2	21⅛	21⅛	21⅛	+ ¼
MayDStr	6	45⅝	45	45	— ⅝
Maytag	10	33½	32⅞	33⅝	+ ⅝
McCall	3	20⅝	20½	20½	
McCord	1	30⅝	30⅝	30⅝	— ¼
McCroryStr	5	14⅝	14⅛	14⅜	+ ¼
Do pf	.70	80½	80½	80½	— ½
McGrawEl	13	58⅝	58	58⅝	+ ¼
McGrawH	2	89	88	88	— 1
McIntyre	12	92	92	92	— ½
McKess&R	5	47⅝	47	47	— ⅝
McLellStr	3	22¼	22¼	22¼	
McQuayNor	5	19⅛	19	19	
MeadCp	15	81⅛	80⅞	80⅞	— ⅝
MelvShoe	11	32⅝	31⅞	32⅝	+ 1
Do pf	.30	97	97	97	
Mengel	4	37½	37	37½	
MercantSt	7	25⅞	25⅛	25⅞	+ ¼
Merck	43	28⅝	27⅞	28⅛	— ½
Do cv pf	1	108¼	108¼	108¼	— ¼
Do pf3½	1	91	91	91	— 1
MerrCh&S	88	19⅝	19¼	19¼	— ¼
MestaMch	2	51	50⅝	51	+ ¼
MetEdpf	.10	97½	97½	97½	— ½
MiamiCop	25	53¼	52½	52½	— 1⅝
MiddleSUt	16	30⅝	30½	30½	— ⅛
MidlStlPd	10	46	45⅝	46	+ ¼
Do pf	1.30	138	137	137	— ½
MidwOil	5	33⅝	33¼	33½	— ⅛
Miner&Ch	5	33⅛	32½	32½	— ⅝
MplsHon	11	76½	76¼	76½	
Do pf	1.60	120	120	120	+ 1
MplsMol	7	20½	20⅝	20⅝	— ⅝
Do1 pf	.60	81	80½	80½	— ½
Do pf	2	27⅝	27	27	— 2¼
Mpls&StL	8	21⅞	21⅝	21⅝	
MplsSPSSM	5	17⅝	17½	17½	— ¼
MinnM&M	8	133½	132	133½	+ 2½
Minn&Ont	23	40¼	39¼	40	+ 1⅛
MinnP&L	3	29⅝	29⅝	29⅝	— ⅛
MinuteM	14	16	15⅝	16	+ ¼
MissionCp	11	47¼	46½	47¼	— ⅛
MissionD	28	39⅝	39¼	39½	— ½
MissRivF	26	33½	32⅞	33¼	+ ⅝
MoKanTex	7	14⅝	14½	14½	— ¼
Dopf	12	73½	72½	72½	— 1¼
MoPacA	17	38⅞	38¼	38½	— ⅛
MohascoI	71	9⅝	9⅝	9½	
Mohascopf	.50	80	80	80	— ⅝
Do pf	.80	70	69½	70	— ¼
Mojud	93	22	21⅝	22	
MonarchM	1	23½	23½	23½	— ¼
MononRRA	2	21⅝	21⅝	21⅝	— ¼
MonsanCh	33	49½	48	48	— 1½
MononRRB	9	22⅝	22⅝	22⅝	— ⅝
MontDUt	31	27¼	26½	26½	— ¼
MontPw	9	42½	42¼	42½	+ ⅛
MonterOil	59	37¼	36⅝	36⅝	+ ⅛
MontW	33	90⅝	90½	90⅝	— ¼
MooreMc	14	21	20⅝	21	+ ½
Morrell	8	26⅞	26½	26⅞	+ 1⅛
MotorPd	4	34⅝	34⅝	34⅝	— ⅝
MotorWheel	9	30¼	30¼	30¼	— ⅛
Motorola	9	49	48	48	— ½
MuellerBr	1	37½	37½	37½	— ½
Munsingw	1	17⅝	17⅝	17⅝	— ¼
Murphy	5	44⅝	44⅝	44⅝	+ ⅛
MurrayCp	12	38⅝	38	38	— ⅝

N	Sales in 100s	High	Low	Close	Net Chg.
NavC&SL	.20	139	139	139	— 1½
NatcoCp	2	18⅝	18⅝	18⅝	— ¼
NatAcme	2	74⅝	74⅝	74⅝	+ ⅝
NatAirlin	14	25⅝	25⅝	25⅝	— ½
NatAutoF	9	15½	15¼	15¼	— ⅛
NatAviat	16	40⅞	40⅝	40⅝	+ ⅛
NatBisc	20	38⅝	38¼	38⅝	+ ⅝
Do pf	1.00	175	174	174	— ½
NatCan	35	13	12⅞	13	+ ¼
NatCashR	52	42¼	41¼	41⅞	+ ⅛
NatCityL	7	20⅝	20⅜	20⅜	— ⅛
NatCont	38	26⅝	26	26⅞	
Do pf	6	47¼	46⅝	46⅝	— ⅛
NatCylG	45	24⅝	23⅝	24⅝	+ ⅝
NatDairy	29	39⅝	38⅝	39⅛	+ ⅛
NatDStr	1	22¼	22¼	22¼	— ⅛
NatDistill	75	23⅞	23⅝	23⅝	— ⅛
NatFuelG	8	20⅛	20	20⅛	— ⅛
NatGyps	21	57⅞	57⅝	57⅝	
NatLead	23	94	92⅝	92¼	— 1⅝
Do pf A	.70	175	174	174	— 1
NatLinenS	7	13⅛	13⅛	13⅛	+ ⅛
NatMal	13	42⅞	42⅛	42⅛	— ¼
NatShrs	4	18½	18½	18½	
NatSteel	17	75	74⅛	74⅛	— ⅞
NatSugRef	2	36½	36⅝	36½	
NatSupply	13	64⅝	64⅝	64	
NatTea	24	45⅝	45¼	45¼	— ½
NatThea	21	8⅛	8⅛	8⅛	— ⅛
NatVulFib	4	14⅝	14½	14½	— ⅛
Natomas	11	7½	7⅜	7⅜	— ¼
NehiCp	4	14⅝	14⅝	14⅝	+ ⅛
Newberry	10	34½	34	34½	+ ⅛
NewEngEl	39	17⅛	17	17	— ⅛
N.PwLtpf	.10	96	96	96	— 1
Newmont	10	118⅝	117	118⅝	+ 1⅛
NewptInd	38	18⅝	18	18	— ⅝
NewptNSh	28	61⅝	58⅞	58⅞	— ⅝
NYAirBrk	9	31⅛	31⅛	31⅛	— ⅛
NYCentrl	75	43⅞	42⅝	42⅝	— ⅝
NYCh&SL	24	61	60	60	— ⅞
NYDock	.60	87	87	87	— ½
NYNH&Hrt	4	22⅞	22½	22⅞	+ ¼
Do pf	8	49⅝	48	48	— 1⅛
NYStE&G	11	39⅝	39⅛	39⅛	+ ⅛
Dopf	.10	91	91	91	— 1½
NiaMPw	29	33⅞	33⅝	33⅝	
Do pf	2.00	97	97	97	+ 1
NiagShr	5	20⅞	20⅝	20⅞	+ ⅝
NopcoCh	10	38⅝	38½	38½	— ¼
Nor&West	7	66⅛	66	66⅛	+ ¼
NoAmAv	53	86¼	84⅝	85⅛	— ⅛
NoeastCap	10	18⅝	18½	18½	— ¼
NorNGas	19	44⅝	44⅛	44⅛	+ ⅛
NorPac	171	90⅝	89	89⅝	+ ⅛
NorStaPw	16	17⅝	17⅝	17⅝	— ⅛
Dopf	1.10	101	101	101	+ ⅞
Northrop	112	25⅝	25⅛	25¼	— ⅞
NYstAirLin	37	18⅛	17⅝	17⅝	— ⅝
Dopf	1	26⅝	26⅝	26⅝	— ⅞
NorwichPh	1	59½	59½	59½	— ½

O	Sales in 100s	High	Low	Close	Net Chg.
OhioEdis	3	53	52⅝	52⅝	
OhEdpf	.30	107	107	107	— ¼
OhioOil	52	43½	43¼	43½	+ ¼
OklaG&E	16	37	36⅝	37	+ ⅛
OklaNGas	13	27	26⅞	27	
OlinMath	55	58⅞	58¼	58¼	— ⅝
Dopf	1	124¼	124¼	124¼	+ ¼
OliverCp	109	13	12⅝	12⅝	— ⅛
Dopf	.40	91¼	90⅞	90⅞	— ⅛
OtisElev	16	41⅝	41	41⅝	+ ¼
OutM&M	13	50¼	49½	49½	— ⅝
OwensCng	6	127	124½	127	+ 2⅝
OwensIllG	4	76	75¼	75¼	— 1
OxfordPap	9	45⅝	45¼	45¼	
Dopf	.90	100¼	100¼	100¼	— ¼

P	Sales in 100s	High	Low	Close	Net Chg.
PabcoPd	22	40	39⅝	39⅝	— ¼
PacAmF	3	10⅛	10⅛	10⅛	
PacCoast	12	25½	24⅝	25	+ ½
Dopf	2	26½	25⅞	26⅛	+ ⅝
PacFin	3	39⅝	39½	39½	
PacG&E	13	53⅝	52⅝	53¼	+ ¼
PacLtg	5	39¼	39¼	39¼	— ⅛
PacMills	2	46½	46	46	— 1½
PacT&T	2.70	141	140¼	140⅝	+ ⅛
dopf	2.00	150	150	150	
PacTin	10	8¼	8⅛	8¼	— ⅛
PacWOil	33	49½	48⅝	48½	— 2
dopf	2	9⅛	9⅛	9⅛	— ⅛
PanAWAir	87	20⅝	20	20¼	— ¼
PanhEPL	22	79	77½	78½	+ 1
PanhOil	345	13⅞	13	13⅝	+ ⅝
ParamPict	8	32⅝	32¼	32¼	— ⅛
ParkeDa	128	50¼	49	49½	+ ⅝
PatinoMin	13	5⅛	4⅞	4⅞	
Penick&F	4	52⅝	52¼	52⅝	— ¼
PeninT	1	40⅛	40⅛	40⅛	
PeninTRt	169	⅜	⅜	⅜	
PennDix	27	31⅝	31⅛	31⅛	— ¼
PennTex	61	17	16⅝	16⅝	— ⅛
dopf	7	27	26⅝	26⅝	— ⅝
PenneyJC	14	96⅝	95⅛	95⅛	— ⅞
Pennroad	43	15¼	15⅛	15⅛	
PaPw&Lt	3	47⅝	47½	47½	— ⅛
dopf4½	.80	110½	110	110½	+ ½
dopf4.40	.20	106¼	106¼	106¼	+ ¼
PaRR	106	24⅝	23⅞	23⅞	— ⅞
PaSalt	19	59½	57½	58	— ¾
PeoplesDrug	3	34⅝	34½	34½	— ⅛
PeoGas	15	159¼	159	159¼	+ ¼
PepsiCola	65	23⅜	22⅞	23⅛	+ ¼
PetMilk	1	52¼	52¼	52¼	+ 1¼
PetrolCp	11	20⅞	20⅝	20½	— ¼
PfeifferBr	3	6½	6½	6½	
Pfizer	69	40¼	39½	39⅞	— ⅝
dopf	5.30	101	98½	98½	— 2½
PhelpsD	76	69⅞	68	68¼	— 2½
PhilaEl	13	39⅝	39½	39⅝	— ⅛
dopf4.40	.40	112	112	112	— ⅝
dopf4.30	.20	104⅝	104⅝	104⅝	— ⅛
dopf3.80	.20	98	98	98	— 1
Phil&Rdg	28	21⅝	20⅞	21	— ⅝
Philco	10	34½	34½	34⅝	
Do pf	1.00	87½	87½	87½	+ 1
PhilipMor	11	44⅝	44⅛	44⅝	— ⅛
Do pf	2	93	93	93	
PhillPet	44	95⅝	94½	94⅝	— ⅛
PhoenixHos	1	12¼	12¼	12¼	
PillsbyMills	9	50⅝	49	49¼	— 2¼
Do pf	1.00	99⅝	99⅝	99⅝	
PitneyBow	4	56⅝	56	56	— 1
PitCoke&C	4	24⅝	24⅝	24⅝	— ⅛
PtConCoal	10	44⅝	44	44	— ⅛
PitForg	2	17⅝	17⅝	17⅝	— ⅛
PitFtWpf	.50	165	165	165	— 1
PitMetallu	12	47½	46⅝	46⅝	— ⅛
PitPlateG	11	88¼	86⅝	88¼	+ 1
PitScr&B	15	7⅞	7¼	7⅝	
PitSteel	25	31⅝	31½	31⅝	— ¼
Pit&WVa	26	32⅞	31⅝	31⅝	— ⅝
PittstonCo	16	44½	43⅝	43⅝	— ⅝
Plough	1	29¼	29¼	29¼	— ⅝
PlymOil	19	35½	35⅝	35⅝	— ⅝
Poor&CoB	3	24⅝	24⅝	24⅝	
PotmElPw	28	23⅛	23	23	— ⅛
Proct&G	3	106½	106½	106½	— ¼
PubSvColo	16	44⅞	44⅝	44⅝	— ⅛
PubSE&G	14	34⅞	34½	34⅝	— ⅛
Dopf4.18	.10	103	103	103	+ 1
Dopf1.40	7	31¼	30⅝	30⅝	— ⅝
PubSvInd	21	39	38⅛	38⅛	— ⅝
Do pf	2	116¼	116	116	— 1
PublickInd	7	9⅝	9¼	9¼	— ⅛
Do pf	.60	70¼	70¼	70¼	— ¼
PugSdP&L	11	27⅛	27	27	— ⅛
Pullman	32	70¼	68⅝	70	
PureOil	92	49⅛	48⅝	48½	+ ¼

Q	Sales in 100s	High	Low	Close	Net Chg.
QuakOats	11	33¼	32⅝	32⅞	— ⅛
Dopf	.40	151½	151½	151½	
QuakStOil	2	31⅛	31⅛	31⅛	— ⅛

R	Sales in 100s	High	Low	Close	Net Chg.
RCA	45	49	48¼	48¼	— ⅝
Dopf	2	83	82⅝	83	— ¼
Raybest	1	56⅝	56⅝	56⅝	— ⅛
Rayonier	35	40¼	39⅝	40⅛	+ ⅛
Raytheon	28	17⅛	16⅞	16⅞	— ⅜
ReadingCo	2	35⅛	35¼	35⅛	— ⅝
Do1pf	1	42	42	42	
ReedRBit	2	22⅛	22⅝	22⅛	
ReevesBr	6	14	13⅞	13⅞	
Reisprpf	2	9⅝	9½	9½	— ⅛
ReliabSt	2	16⅝	16⅝	16⅝	+ ¼
RelianMf	13	22¼	22⅛	22⅛	+ ⅛
RepubAv	46	35¼	34½	34½	— ¼
RepubPic	24	7⅝	7¼	7⅝	+ ⅛
Dopf	1	14⅛	14⅛	14⅛	— ⅛
RepubStl	51	48⅞	48⅝	48⅝	— ½
ReverC	10	84⅝	84⅜	84⅝	— ½
RexDrug	8	10	9⅞	9⅞	
ReynMet	49	60¼	59⅛	59⅛	— ⅝
Dopf	23	48⅝	48⅛	48⅛	
ReyTobB	32	50⅞	50⅝	50⅝	
Dopf	.80	103⅛	103	103	— ¼
RhemMfg	23	34	33⅝	33⅝	— ¼
RhinePap	60	47⅛	47⅛	47⅛	— ⅛
Rhodesian	329	7⅝	7⅝	7⅝	— ¼
RichfldOil	61	80⅛	77⅝	78½	+ 1⅛
RitterCo	1	21⅞	21⅞	21⅞	+ ⅛
RKOPict	4	8⅝	8⅝	8⅝	
RKOTheat	16	11⅝	11⅜	11⅜	
RoanAnt	41	16⅝	16½	16⅝	— ¼
RobFulton	13	26⅝	26⅝	26⅝	— ⅛
Dopf	4	32⅝	32⅝	32⅝	— 1⅝
RochG&E	4	47	47	47	
RockSpg	40	31⅞	31⅝	31⅝	— ¼
Rohm&H	.40	454	453	454	
RohrAirc	20	23⅝	23½	23⅝	
Ronson	10	13⅞	13⅝	13⅞	
RotaryEls	9	42	41⅝	41⅝	+ ¼
Do rt	337	⅝	⅝	⅝	— ⅛
RoyalDut	178	95⅛	94⅛	94⅛	— ⅝
RoyalMcB	17	32⅛	31⅝	32	+ ⅛
Ruberoid	14	37⅝	37	37	— ⅛
Ruppert	1	12¼	12¼	12¼	

S	Sales in 100s	High	Low	Close	Net Chg.
SafewaySt	18	54⅛	53⅝	54⅛	+ ⅛
Docvpf	1	117¼	117¼	117¼	+ ⅛
Dopf	.90	96⅝	96⅛	96⅝	+ ⅛
StJosLead	19	51	50⅛	50⅛	— 1⅛
StJosL&P	1	24⅞	24⅞	24⅞	+ ⅛
StLSanF	29	31⅞	31⅝	31⅝	+ ⅛
Dopf	8	88⅛	87⅝	88⅛	+ ⅛
StRegPap	36	48⅛	48	48	— ⅛
SanDiegoG	30	19⅝	19¼	19⅝	+ ⅛
SangamoEl	6	36⅝	36¼	36¼	— ⅛
SavArms	16	14¼	14⅛	14⅛	— ⅛
Schenley	35	21⅛	20½	20½	— ⅝
Schering	82	52⅛	51⅛	52⅝	+ 1⅛
ScottPap	40	72⅝	72⅛	72⅛	+ ⅛
Do rt	1302	1⅛	1¼	1¼	— ⅛
ScovillMf	16	39¼	38⅞	39	
SeaALRR	9	81⅝	80½	81¼	+ 1⅜
SeabFinan	9	18⅞	18⅝	18⅞	+ ⅛
SleabOl	13	67¼	64½	64½	— 2½
Seagrave	5	23¼	22¼	22½	— ⅛
SearsRoeb	123	34⅛	33⅞	34	— ⅛
SeiberRub	1	17⅛	17⅛	17⅛	
Servel	17	6⅞	6⅝	6⅝	— ⅛
Dopf	.50	60¼	60¼	60¼	
ShamO&G	14	45	44⅝	44⅝	— ⅝
SharonStl	14	44⅝	44⅝	44⅝	— ⅝
Shattuck	1	9⅞	9⅞	9⅞	
SheaffP	1	23⅛	23⅛	23⅛	
ShellOil	27	80⅞	80	80⅛	— ⅛
ShellerMf	10	28⅝	28⅝	28⅝	+ ⅛
SheratAm	5	14⅝	14	14	— ⅛
SignodeS	7	34	33⅛	33⅛	+ ⅛
Simmons	1	49⅝	49⅝	49⅝	+ ⅛
SimondsS	1	68⅝	68⅝	68⅝	— ⅛
Sinclair	63	63⅞	63⅛	63⅛	— ⅝
SkellyOil	14	68⅞	66⅞	68⅞	+ 1⅞
Smith,AO	3	56½	56	56	— 1
SmithCor	42	36⅛	35⅝	36⅛	— ⅛
SmithDou	6	28⅛	28	28	— ⅛
Socony	27	72⅛	72	72	— ⅛
SolarAirc	17	21⅛	20⅞	20⅞	— ⅛
SoAmG&P	11	11⅛	11⅛	11⅛	— ⅛
SoCarE&G	4	19⅝	19⅝	19⅝	— ⅛
SoPRSug	28	26⅝	26	26	— ⅛
SouCalEdis	6	52⅝	52⅛	52⅛	— ⅛
SouthernCo	16	23	22⅞	22⅞	— ⅛
SouIndGas	7	31⅛	31⅛	31⅛	— ¼
SouNGas	15	34½	34⅛	34⅛	— ⅛
SouPac	50	57⅝	56⅝	56⅝	— ⅝
SouProd	143	33	32⅝	32⅝	
SouRy	12	121⅛	120	120	— 1⅛
Do pf	7	52	51⅝	52	+ ⅛
SwestPS	6	27	26⅞	26⅞	— ⅛
SparksW	8	4⅞	4⅝	4⅞	
SpenChem	6	65⅛	64⅝	64⅝	+ ¼
SpenKell	13	23	22⅞	22⅞	
SperyrRd	399	28⅝	28	28⅝	+ ⅛
Do pf	.50	101	101	101	
Spiegel	9	15⅛	15	15⅛	— ⅛
SquareD	6	63	61⅞	62	— ⅝
StdBrand	8	41⅝	41⅛	41⅛	— ⅛
StdCoilPd	40	10⅞	10⅝	10⅝	
StdG&E	23	11⅛	11	11⅛	— ⅛
StdOilCal	39	103⅛	102⅝	102⅞	— ⅝
StdOilInd	152	60⅛	59⅝	59⅝	— ⅛
StdOilNJ	301	59⅝	59⅛	59⅝	— ⅛
StdOilOh	14	64⅝	63⅝	64	— ⅛
StdRyEq	12	14⅝	14¼	14¼	
StanWar	9	16⅛	16⅛	16⅛	+ ⅛
StarrettLS	1	48⅞	48⅞	48⅞	+ ⅛
StauffCh	12	66⅝	65⅛	66⅛	+ 1
SterlDrug	8	56⅞	56⅛	56⅛	— ¼
Stevens,JP	72	27¼	26⅞	26⅞	— ⅛
StewWar	10	36⅞	36⅝	36⅝	
StixB&F	21	19⅛	19	19	— ⅛
StokeVanC	7	19	18⅞	19	
Stone&W	16	32⅝	32⅛	32⅝	
StorerBrd	10	23⅛	23	23⅛	+ ⅛
StudPack	49	8⅛	8	8	— ⅛
SunChem	22	15⅝	15⅛	15⅝	+ ⅛
SunOil	7	78	77	77	— 1
Sunbeam	6	41⅛	40⅝	41⅛	+ ⅝
Sunray	83	26⅞	26⅝	26⅝	— ⅛
Do pf A	7	26⅛	26	26	— ⅛
Do pf2	2	37⅞	37⅝	37⅞	+ ⅛
SunshBis	4	77⅛	76⅛	76⅛	— ½
SunshMn	21	8⅝	8⅝	8⅝	+ ⅛
SupOilC	.40	1130	1110	1110	— 25
SuperiorStl	14	29	28	28	— 1⅛
SutherPap	4	48⅝	48⅝	48⅝	— ⅛
SweetsCo.	6	23½	23½	23½	+ ½
Swift&Co.	13	47⅝	47⅛	47⅛	
SylvElPd	16	51⅝	50⅝	50⅝	— ½
Do pf	.10	96	96	96	
SymGould	14	10¼	10⅛	10⅛	

T	Sales in 100s	High	Low	Close	Net Chg.
Talcott	1	19⅝	19⅝	19⅝	— ¼
Telautogr	5	32¼	31⅝	32¼	— ⅛
TemcoAir	33	13⅝	13⅛	13⅝	
TennCp	13	55	54	54½	
TexasCo.	25	132⅝	132	132	— ⅝
TexGProd	74	42⅛	40⅞	41⅝	+ ⅜
TexGSul	50	38⅛	38⅛	38⅛	— ⅝
TexIns	12	13⅞	13⅝	13⅝	
TexPC&O	35	41⅝	40⅝	40⅝	— ⅞
TexPLTr	1	9⅛	9⅛	9⅛	
Tex&PacR	1	176	176	176	+ 2½
TexUtil	21	42⅛	42	42	— ⅛
Textron	76	26	25	25¼	+ ⅛
Do pf	28	26	25⅝	26	+ ⅛
ThatchGl	14	17⅝	17⅛	17⅝	+ ⅛
Do pf	1.00	51⅝	51½	51⅝	
Thermoid	35	14⅛	14	14	
Dopf	1.10	49½	49⅛	49⅛	+ ⅛
Thomp,JR	1	13⅝	13⅝	13⅝	— ⅛
ThompPd	14	66⅝	65⅞	65⅞	— ¼
Dopf(4)	.50	100	100	100	— 1½
TideWatAs	33	47⅝	47¼	47¼	— ½
Dopf1.20	10	26⅝	26⅛	26⅛	— ½
TimkRBear	16	72	71⅝	72	
ToledoEd	14	14⅝	14½	14⅝	+ ⅛
TraneCo	17	57	55⅞	56½	— ⅜
TransWAir	11	27⅝	27⅛	27⅛	— ⅝
Transamer	60	39⅞	39⅝	39⅝	— ⅛
Transue&W	5	22	22	22	+ ⅛
TriCont	125	27⅝	27⅝	27⅝	+ ⅛
TruaxTra	4	28½	28½	28½	
TungSol	10	35⅝	34⅞	34⅞	— ¼
TwentCen	25	25¼	25⅛	25⅛	— ¼
TwinCity	3	16	15⅝	16	
TwinCoach	7	11¼	11	11	— ¼
TXLOil	29	29⅝	29	29	— ¼

U	Sales in 100s	High	Low	Close	Net Chg.
Udylite	10	15⅞	15⅝	15⅞	+ ¼
Underwd	236	44	40¼	40⅛	+ ¼
UnAsb&R	1	7¼	7¼	7¼	— ⅛
UnBag&P	41	41¼	40⅝	40⅞	— ⅛
UnCarbide	27	121¼	120¼	120½	— ½
UnChem	25	27½	26⅞	27	+ ⅛
UnElMo	31	29½	29	29⅛	+ ⅛
Dopf4¼	.10	109	109	109	
UnOilCal	40	60⅞	60	60	— 1
UnPac	9	187½	186½	186½	
UnTankC	5	31⅝	31¼	31¼	— ⅝
UnitAirLin	77	43⅝	43¼	43¼	— ⅛
UnitAirc	43	73⅞	72⅝	73	+ ½
Dopf	1	129	129	129	+ 6
UnitBisc	6	31⅛	31	31	— ⅝
UnitBd&C	2	24⅝	24⅝	24⅝	— ½
UnitCarbon	7	68⅛	67⅛	68⅛	— 1⅛
UnCarrF	2	59⅛	58	58	— 3
UnCigWh	33	4⅝	4⅝	4⅝	
UnitedCp	61	7	6⅞	6⅞	— ¼
UnitD&C	106	19⅛	17⅝	18⅝	
Do pf	1.50	145½	140	143	+ 2
UnitElCoal	4	25⅛	25⅛	25⅛	+ ⅛
UnitEng&F	12	15⅛	15⅛	15⅛	+ ⅛
UnitFruit	39	54	53⅛	53⅝	— ⅛
UnGasCp	27	32⅛	31⅝	31⅝	— ⅝
UnGasIm	2	36⅛	36⅛	36⅛	— ¼
UnitIndCp	12	7	6⅞	7	
UnitM&M	27	18⅝	18⅛	18⅛	— ⅛
UnPkCMin	42	3⅝	3⅝	3⅝	— ⅛
US&ForS	22	35	34⅝	34⅝	+ ½
USGypsum	23	70¼	69⅛	69⅞	+ ⅞
USHofM	129	41⅛	40⅛	40¼	— ⅛
Do pf	.20	87½	87⅛	87½	+ ½
USIndst	176	18⅝	17⅞	18	— ⅝
USLines	22	26	25⅝	25½	— ⅛
USPipe&F	32	30¼	29⅛	29⅛	— ⅝
USPlayCd	2	70	69½	70	
USPlywd	19	47¼	46⅞	47¼	— ½
USRub	36	59⅛	58⅝	58⅝	— ⅛
Do pf	1.80	168⅝	167	167	— 1½
USSmelt	4	63½	63	63	— 1
Do pf	5	67½	67½	67½	+ ⅛
USSteel	174	59½	58⅝	58⅝	— ⅝
Do pf	7	163	160½	160½	— 3½
USTob	9	18⅞	18⅞	18⅞	+ ⅛
UnitStkyd	2	13⅝	13⅝	13⅝	
UnitStrpf	.60	97½	96½	97½	— ½
Do 2 pf	7	9⅝	9⅝	9⅝	— ⅛
UnWallpap	24	2⅜	2⅜	2⅜	
UnivCycS	2	54⅝	54⅝	54⅝	— ⅝
UnivLfTob	5	33⅝	33½	33½	— ⅛
UnivPict	7	27⅝	27½	27½	— ⅛
Do pf	.10	80¼	80¼	80¼	— ⅝
UtahP&L	2	51½	51⅝	51⅝	— ⅝

V	Sales in 100s	High	Low	Close	Net Chg.
VanNorm	6	16⅝	16¼	16¼	— ⅛
VanRaal	2	36⅞	36⅞	36⅞	+ ⅝
VanadCp	52	47⅝	46⅞	41¼	— ⅛
VertCSug	14	8	8	8	— ⅛
VickChem	3	54⅛	54	54¼	+ ⅛
VictChWk	31	34	33¼	33⅝	— ½
VaCaroCh	7	35½	34⅝	34⅝	— 1
Dopf	1	124	124	124	— 2
VaEl&Pw	4	44⅝	43⅞	43⅞	— ⅝
Dopf	1.30	115⅝	115⅛	115⅝	+ ⅝
VirgRy	30	63½	62½	63	+ ½
ViskingCp	3	38	38	38	
VulcanD	6	21¼	20⅝	20⅝	— ⅝

W	Sales in 100s	High	Low	Close	Net Chg.
WabRRpf	6	79½	79½	79½	
Walgreen	3	31⅝	31⅝	31⅝	+ ¼
WalkerH	2	73½	73½	73½	
Walworth	74	15⅝	15½	15½	
WardBak	19	16⅞	16⅝	16⅝	
Dopf	.10	101⅝	101⅝	101⅝	— ¼
WardInd	1	17⅝	17⅝	17⅝	+ ⅛
WardellCp	3	11⅜	11⅜	11⅜	— ⅛
WarnBPic	7	20⅝	20⅝	20⅝	— ⅛
WarnLam	19	44⅞	44⅝	44⅝	— ⅛
WarrenFd	110	43⅝	41	43¼	+ 2⅝
WashGas	12	39¼	39	39¼	+ ¼
WashWatP	11	37⅝	37½	37⅝	+ ¼
WaukeshaM	6	28⅞	28⅝	28⅝	+ ⅛
WayKnit	10	26	26	26	
WaynePump	4	21⅝	21⅝	21⅝	— ⅝
WebsterInv	5	18⅝	18⅝	18⅝	+ ⅝
WessO&S	3	39½	39¼	39¼	— ¼
WestIndS	12	21⅝	20⅝	21⅛	+ 1
WKyCoal	4	35⅝	35	35	— 1
WPennEl	9	28⅝	28⅝	28⅝	
WVaCoal	4	61⅞	59⅝	61⅞	+ 2⅝
WVaPulp	9	55½	55	55½	+ ⅛
Dopf	.10	104	104	104	— 1
WestAirL	5	22	22	22	
WestAutoS	1	32¼	32¼	32¼	
WestMary	11	60⅞	59¼	59¼	— 1⅝
Do2pf	3	74	73⅝	73⅝	— ¼
WestPac	6	68⅛	68	68⅛	— ⅛
WestUnTel	29	21⅛	20⅞	20⅞	— ⅛
WestgABk	54	32⅞	32⅛	32⅛	— ⅝
WestgEl	128	60⅞	60¼	60⅜	— ⅝
Dopf	3	98	97⅝	97⅝	— ⅛
WheelStl	23	52⅝	51⅛	51⅛	— 1½
Dopf	1.40	100	100	100	
WhirlSeeg	18	28	27⅝	27⅝	— ⅛
WhiteDent	1	30⅞	30⅞	30⅞	+ ⅛
WhiteMot	3	44⅛	44	44	— ⅛
Dopf	3.10	99½	99¼	99¼	+ ¼
WhiteSew	26	12⅝	12⅛	12⅛	
WilcoxOil	10	40	39⅝	39⅝	+ ¼
Wilson&Co	15	15⅞	15⅝	15⅝	
WinnDixie	15	23⅝	22⅝	22⅞	— ⅝
WiscElPw	5	34⅞	34⅞	34⅞	
WiscPSv	7	24⅛	24⅛	24⅛	
WoodwrdIr	3	36⅝	36⅝	36⅝	
Woolworth	22	49⅝	49	49	— ⅝
Worthingtn	44	53⅝	52	52⅝	+ ⅝
Wrigley	2	97½	97½	97½	+ ⅛
WaynWor	3	9⅝	9⅝	9⅝	

Y	Sales in 100s	High	Low	Close	Net Chg.
Yale&Tow	10	71⅛	71¼	71½	+ ¼
YorkCorp	19	24	23⅝	23⅞	
YoungS&W	5	30¼	30⅛	30⅛	— ½
YngstSh&T	36	101	98⅝	98⅝	— 2⅛
YngstSDr	8	23⅝	23½	23½	— ¼

Z	Sales in 100s	High	Low	Close	Net Chg.
ZenithRad	2	134⅝	134	134	— ⅝

NEW YORK, March 27 (AP)—Approximate final total New York stock sales today, 2,540,000; previous day, 2,720,000; week ago, 2,963,880; month ago, 2,542,850; year ago 2,771,390; two years ago, 2,132,740; January 1 to date, 147,828,932; 1955 to date, 196,218,759; 1954 to date, 108,107,034.

What Stocks Did

NEW YORK, March 27 (AP)—Comparative statistics today:

	Tues.	Mon.	Fri.	Thurs.
Advances	297	484	526	565
Declines	673	503	405	364
Unchanged	231	241	255	230
Total Issues	1,201	1,228	1,186	1,179
New 1956 Highs	95	130	129	102
New 1956 Lows	48	33	30	34

Dow-Jones Averages

NEW YORK, March 27 (AP)—Range of Dow-Jones averages today:

STOCKS

	Open	High	Low	Close	Chg.
30 Industrials	511.48	512.39	507.77	508.68	—3.74
20 Railroads	171.53	171.84	169.94	170.17	—1.28
15 Utilities	67.33	67.64	67.10	67.46	+0.14
65 Stocks	180.97	181.38	179.66	180.07	—1.05

Transactions in stocks used in averages: Industrials, 201,200; Railroads, 64,700; Utilities, 33,200; 65 Stocks, 299,100.

BONDS

	Close	Chg.
40 Bonds	98.61	—0.07
10 Higher-Grade Railroads	100.40	—0.05
10 Second-Grade Railroads	99.45	—0.10
10 Public Utilities	96.92	—0.13
10 Industrials	97.65	unchg

Commodity futures index 151.75, off 0.86.

Trend of Staple Prices

NEW YORK, March 27 (AP)—The Associated Press weighted wholesale price index of 35 commodities today declined to 177.91.

Previous day, 178.05; week ago, 177.31; month ago, 175.18; year ago, 173.21.

	1956	1955	1954	1953
High	178.44	177.14	175.49	181.72
Low	173.79	168.25	168.56	170.55

(1926 average equals 100.)

Chicago at a Glance

WHEAT—Closed lower; profit-taking; new highs early.
CORN—Closed lower; profit-taking; firm early.
OATS—Mixed at close; strong early.
HOGS—Gained 25 to 50 cents; top $15.25.
CATTLE—Steers, heifers strong to 25 cents up; top $22.00.

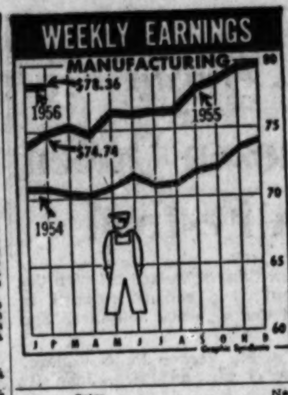

Falling Copper Pushes List Down

Minus Signs Range to $3; Aircrafts, Oils Fight Trend

By RADER WINGET

NEW YORK, March 27 (AP)—The stock market today was pressed down by weakness in coppers. Falling prices for copper throughout the world brought selling of copper shares in increased volume today.

There was a brief attempt at a rally right at the opening of trading but that failed quickly as coppers began to fall.

Losses of 2 to 5 points were frequent in coppers, and the rest of the market had minus signs running to around 3 points. Gains sometimes passed 2 points but plus signs of any kind weren't too frequent.

AIRCRAFTS HIGHER

Aircrafts were higher most of the day. Near the close they faltered and lost a great part of their early advantage. Railroads at one time moved up but were lower at the close. Some oils made and held good gains. Stocks with a hand in atomic energy applied to merchant shipping were higher without pronounced activity.

The manner in which the market gave ground was not surprising to brokers who have been insisting the market is ripe for a correction, simply because it has been going up for many weeks without much of a pause for consolidation.

Associated Press average of 60 stocks lost $1.10 at $189.20. Industrial component was off $2.20, railroads were down 90 cents, utilities fell back 10 cents.

BOEING MOST ACTIVE

The list was composed of 1,201 individual issues of which 297 advanced and 673 declined with 95 new highs and 48 new lows.

Boeing was at the head of the most active list with a net gain of ⅛ at 79¾. It touched a high of 81.

Next came Sperry Rand up ⅛ at 28½, Panhandle Oil up ⅝ at 13¾, Rhodesian Selection Trust off ¼ at 7⅝ and Anaconda Co. off 2⅛ at 78¾.

Some of the copper losses were Kennecott 4½ at 134¾, American Smelting 2⅜ at 55⅝, Inspiration 4 at 63, Andes 3⅝ at 32¾ and Chile 4 at 62.

UNDERWOOD TALKS

Among other losers were Lukens Steel off 2¾, Chrysler 1⅛, American Telephone ⅝, International Silver 2¼, Allied Chemical 2¾ and Santa Fe Railroad 2¼.

Underwood Corp. hit a high of 44, then fell back to a close of 40⅛, a net gain of ¼, after merger rumors were blocked. Officials of the company and International Telephone, off ¼ at 34, referred to what they called rumors of "possible association of interests" of the two companies.

They said "conversations are being carried on but there is little likehood anything will come of these conversations in the immediate future."

U.S. HOFFMAN OFF

U.S. Hoffman made a high of 41½ and closed at 40¼, off ⅛, after directors proposed a 2-for-1 split.

American Stock Exchange was mostly lower on volume of 1,430,000 shares as compared with 1,880,000 yesterday.

Corporate bonds were lower. U.S. Government issues traded over-the-counter were steady to lower.

15 Stocks In the Spotlight

NEW YORK, March 27 (AP)—Sales, closing price and net change of the 15 most active stocks today:

	Sales	Close	Net Chg.
Boeing Airp	42,200	79¾	+ ⅛
Sperrfy Rand	39,200	28½	+ ⅛
Panhand Oil	35,400	13¾	+ ⅝
Rhodesian Sel	32,900	7⅝	— ¼
Anaconda Co	30,600	78¾	— 2⅛
Ashland Oil	29,900	18⅛	+ ⅜
Stand Oil NJ	29,500	59⅝	— ½
Gen Motors	28,400	46⅝	— ½
Fruehauf Trail	26,500	32⅞	+ ¼
Gen Dynamics	25,900	62⅝	+ 1⅛
ContCop&Stl	23,700	15¼	+ ⅛
Elec & Mus Ind	23,700	3⅞	+ ¼
Underwood Corp	23,000	40⅛	+ ¼
Westingh Elec	18,000	60⅝	— ⅝
Royal Dutch	17,800	94⅛	— ⅝

Treasury Statement

WASHINGTON, March 27 (AP)—The cash position of the Treasury compared with corresponding date a year ago:

MARCH 22, 1956

Balance	$7,512,656,417
Deposits fiscal year July 1	51,324,420,716
Withdrawals fiscal year	51,549,334,100
Total debt (x)	277,197,136,120
Gold assets	21,714,841,810

March 22, 1955

Balance	$5,589,731,531
Deposits fiscal year July 1	45,361,773,890
Withdrawals fiscal year	49,292,979,960
Total debt	274,273,908,538
Gold assets	21,717,915,147

(x)—Includes $469,282,078 debt not subject to statutory limit.

AP Stock Averages

March 27.

	30 Ind.	15 Rails	15 Util.	60 Stks.
Net change	—2.2	—.9	—.1	—1.1
Tuesday	269.7	145.5	74.8	189.2
Prev. day	271.9	146.4	74.9	190.3
Week ago	272.8	144.2	74.8	189.8
Month ago	256.6	135.2	73.8	179.6
Year ago	217.2	128.8	70.9	160.3
1956 high	272.8	146.8	75.2	190.5
1956 low	244.0	129.0	71.6	171.6
1955 high	257.8	142.4	75.7	181.5
1955 low	203.1	114.9	67.2	148.8

Naval Stores

SAVANNAH, Ga., March 27 (AP)—(USDA—Rosin, price situation irregular. Total sales—843 drum equivalents including 473 drums at export. Sales, F.O.B. plants: drums, WW 8.57 to 8.75, average 8.66, K or better 8.20; bags, WW 8.59, N 8.27, M 8.24. Export drums, F.A.S.: WW 8.77, WG 8.50, K or better 8.21 (late April).

Turpentine—Market quiet.

"ATLANTA'S OLDEST"
COMPLETE JANITOR SERVICE
BONDED, INSURED WORKMEN • SUPPLIES AND EQUIPMENT FURNISHED • 24-HOUR SERVICE
CALL FOR FREE ESTIMATES CY-5507
ASSOCIATED CLEANING CONTRACTORS, INC.

NOTHING LIKE IT!
NEWEST THING IN OFFSET
• AUTOMATIC MOISTENING • SELF-ADJUSTING CYLINDERS • EASY TO OPERATE • 9000 COPIES AN HOUR

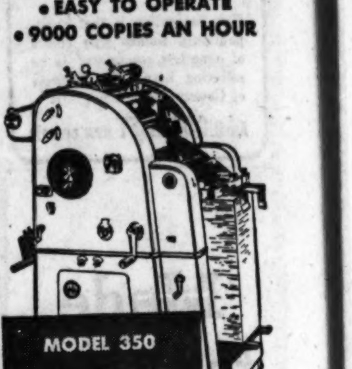

MODEL 350
A. B. DICK OFFSET DUPLICATOR
Do all your fine-quality duplicating on this machine—post cards to 11x16". Takes guess-work out of offset. Come by or call for a free demonstration.
THE MIMEOGRAPH CO.
318 Peachtree St. WAlnut-1608

INVESTMENT SECURITIES
BOUGHT—SOLD—QUOTED
BIBB MFG. CO.
J. H. HILSMAN & CO., INC.
STOCKS AND BONDS
1410 CITIZENS & SOUTHERN BANK BLDG. WA. 0433 EST. 1902

DUKE POWER CO.
CHARLOTTE, N. C.
COMMON STOCK
BOUGHT—SOLD—QUOTED
R. S. DICKSON & CO.
Investment Securities
908-9 GRANT BLDG., ATLANTA, GA. TELEPHONE ALpine 4887
Direct Wire to Offices in Eight Cities

An Unusual Low-Priced Speculation
It is a new and revolutionary idea applied to an old and essential industry.
It started in 1953 with $500 and borrowed equipment and assets are now over $2,000,000. Rate of annual earnings is now about $200,000 and is expected to reach a level of more than $1,000,000 during 1956.
It serves many industries and such firms as Caterpillar Tractor, Coca-Cola Export, Eastern Airlines, Fruehauf Trailer, General Foods, General Mills, General Motors, etc.
We believe its common stock, selling at less than $5.00 per share, is an outstanding opportunity for large speculative profit.
FRENCH & CRAWFORD INC.
Stocks — Bonds
Mutual Funds
68 Spring St., N. W.
Atlanta, Georgia
ALpine 8626
For details, come by, call ALpine 8626, or use the coupon
NAME
ADDRESS PHONE
CITY STATE

NOW EARN MORE
INSURED SAVINGS
ACCOUNTS
$5 to $10,000
SAVE BY MAIL
LEGAL FOR TRUST FUNDS
Convenience plus Availability
at
3½%
CURRENT RATE
PEACHTREE FEDERAL SAVINGS
—and Loan Association—
3045 Peachtree Rd., Atlanta, Ga.
(At Buckhead) Phone EX. 1511

Weeks Sees Good Odds For New Business Peak

Spring Forecast Cites Boom Signs; Secretary Urges Guard on Inflation

By CHARLES E. EGAN

(Copyright 1956 by The New York Times Co.)

WASHINGTON, March 27—Chances are "better than even" that business activity this year will top the record levels achieved last year, Secretary of Commerce Weeks said today.

Weeks, who predicted the 1955 year of record business in the spring of last year, summarized encouraging factors in the current situation by stating at a news conference that:

1. Easter trade, despite severe storms in some areas, looks good and the signs point to a fine spring.

FOREIGN TRADE HOLDS

2. Foreign trade is holding up unusually well.

3. Consumer services, capital outlays and expenditures by state and local governments are on the increase.

4. Confidence is spreading.

At the present time, Weeks said, business is doing "nicely" and "running along on a high plateau at approximately the same rate as the fourth quarter of 1955—which was a record quarter.

EMPLOYMENT TOPS

Weeks said employment in February was around 62,600,000 and indications are that first quarter employment will be a record for that quarter.

"In a period of healthy stability," Weeks cautioned, "we must guard against both deflation and creeping infaltion. If management and labor act wisely and Congress passes President Eisenhower's program, another pickup seems in the cards this year. Business spending is going up—as the Commerce Department reported recently—showing that business expects to spend a record amount this year for new plants and equipment."

Weeks indicated that he was more concerned about the possibilities of inflation than the likelihood of a deflationary movement.

INFLATION SAFEGUARDS

To safeguard against inflationary tendencies, he said, management should watch its pricing policies carefully, making sure that it keeps prices at reasonable levels. In addition, he said, business should watch credit policies carefully and make sure that distributors do not push merchandise of the public at a rate more rapid than it can conveniently absord.

"Labor also should watch its 'pricing policies'—that is wage levels—to help keep conditions stable," the secretary said.

In its monthly report on the business situation, released today by the Office of Business Economics in Weeks' department, the agency said that production and sales in most industries have tended to level off at the high rate which prevailed at the close of 1955. Among industries showing pronounced changes the movements have been mixed since the beginning of this year, in contrast to the early part of 1955 when most major sectors were rising.

Erratic Trade Drops Cotton

NEW YORK, March 27 (AP)—Cotton futures prices were erratic today as traders awaited clarification of Washington cotton policy for both the export and domestic market. Final quotations were 30 to 65 cents a bale lower but during the day the market fluctuated over a range of about $1.50 a bale.

Most of the trading was professional in character, with buying in new crop months influenced by the action of the Senate-House conferees on the farm bill. They approved a one-year extension of rigid parity supports and voted for retention of the more liberal old parity formula.

	Open	High	Low	Close	Net Chg.
May	35.56	35.85	35.56	35.59	— 6
July	33.44	33.52	33.33	33.37	—13
Oct.	32.22	32.54	32.20	32.20	— 9
Dec.	32.30	32.60	32.28	32.28	— 7
Mar.	32.28	32.52	32.25	32.25	— 8
May	32.21	32.45	32.18	32.16b	—11
July	31.73	31.92	31.62	31.62	—13

Middling spot 36.80n—5. n—Nominal; b—Bid.

New Orleans Cotton

NEW ORLEANS, March 27 (AP)—Cotton futures were erratic here Tuesday with buying or selling orders easily swaying the market. Closing prices were steady unchanged to 80 cents a bale lower.

	Open	High	Low	Close	
May	35.54	35.63	35.54	35.57b	— 2
July	33.38	33.46	33.30	33.33	—14
Oct.	32.20	32.48	32.20	32.21b	— 2
Dec.	32.27	32.55	32.27	32.32	unch
March	32.51	32.51	32.25	32.25	— 6
May	32.33	32.47	32.20	32.20b	— 6
July	31.81	31.81	31.57	31.57b	—16

b-Bid.
Middling spot 35.60.

Atlanta Spot Cotton

Report by Atlanta Cotton Exchange in cooperation with the U.S.D.A. Quotations are for mixed lots equal to official standards, uncompressed, in warehouse, basis middling 15-16" 25.85c per pound (down 5 from the previous close). This is 25 on New York May futures, rounded to nearest five points, which closed Tuesday at 35.59. Number of bales purchased, 868.

Prices in Cents Per Pound

GRADE AND COLOR WHITE	⅞ Inch	15/16 Inch	1 Inch	1/32 Inch	1/16 Inch
Gd. mid.	33.90	36.30	38.30	38.60	39.00
St. mid.	33.80	36.10	38.15	38.45	38.85
Middling	33.60	35.85	36.90	37.20	37.60
St.l.mid.	30.35	32.35	33.30	33.80	34.15
Lw. mid.	28.10	29.95	29.70	29.95	30.25
St. gd.or.	26.35	27.35	27.95	28.05	28.05
Gd. ord.	24.60	25.60	25.85	25.85	25.85
SPOTTED					
Gd. mid.	29.85	31.85	33.55	34.05	34.40
St. mid.	29.60	31.60	33.25	33.80	34.15
Middling	27.85	29.85	31.05	31.30	31.65
St.l.mid.	25.85	27.85	29.05	29.30	29.30
Lw. mid.	23.35	25.35	27.05	27.05	27.05

Sugar Futures

NEW YORK, March 27 (AP)—World and domestic sugar futures were mostly higher today on trade buying, along with a little commission house buying in the domestic contract, anticipating firmer raw prices when sugar distribution expands seasonally with warmer weather.

World raws were quoted at 3.32 cents a pound f.o.b. Cuba. In the domestic raw market, a New York refiner bought 2,000 tons of Philippines due about April 21 at 5.98 cents a pound delivered. An operator bought 2,000 tons for April-May shipment at 6.00 cents a pound delivered. Demand for refined was fairly good.

Domestic futures No. 6 closed 1 lower to 1 higher. Sales 248 contracts.

	High	Low	Close
May	5.50	5.49	5.48b
July	5.57	5.55	5.55b
Sept.	5.59	5.59	5.58b
Nov.	5.60	5.60	5.59b

World futures No. 4 closed 1 lower to 2 higher. Sales 16 contracts.

	High	Low	Close
May	3.30	3.30	3.30b
July	3.32	3.32	3.30b
Sept.	3.31	3.31	3.30b

Raw sugar spot 5.98n.
n—Nominal; b—Bid.

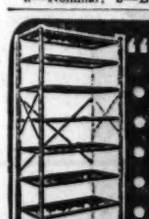
"LYON"
• SHELVING
• CABINETS
• LOCKERS
• BENCHES
• BINS
"It's In Stock"
BLACKSTOCKS, Inc.
904 DeKalb LAmar 6697

Saves Time
for Lawyers, Accountants, Bankers
and everyone using 8½ x 14-inch records

New Kodak Verifax Copier, Legal Size, gives you all the advantages of Verifax copying—the *completely different* method that's cutting costs for thousands of companies.
In 1 minute you'll get 3 copies of deeds, contracts, etc. for less than 5¢ each.
Your savings on retyping alone will quickly cover its $395 cost. And think what a convenience it will be to get copies immediately which are authentic from heading to signature.
See a demonstration in your office, using your records. Learn all the ways you can save. Just phone or write today—*no obligation whatsoever.*
EASTMAN KODAK STORES, INC.
150 14th St., N. W.
ATLANTA 13, GA.
ELgin 6305

LIVESTOCK

ATLANTA HOGS AND NORTH GEORGIA CATTLE (USDA-GDA)

North Georgia cattle, (Monday's auction) receipts totaled 100 cattle and 100 calves. Trading fairly active on the small supply. Cattle and calf prices figured about steady. Few good slaughter steers and heifers $15.75-17.50; commercial $14.00-16.00, utility $12.50-14.00, canner and cutter $10.50-12.50. Utility cows $11.50-12.75, cutter $10.25-11.25, canner $8.75-10.25, utility $12.50-14.00, canner and cutter bulls $10.50-12.75. Good slaughter calves $17.00-18.50, commercial $14.50-17.00. Utility $13.00-15.00, cull calves $9.00-13.00. Good stocker steers $15.75-17.00, common and medium $13.00-15.75. Inferior and common heifers $10.50-13.50. Good stocker calves $16.00 to $18.00, common and medium $13.00-18.00, inferior calves $10.00 to $14.00. Inferior and common stock cows $9.50-11.50.

Estimated receipts packing plants Atlanta area 400 cattle, 225 calves, 2,000 hogs. Hog market 50c higher on barrows and gilts and sow steady. Bulk of mixed U.S. No. 1 and 2 200-230-lb. barrows and gilts $14.75, with sorted U.S. No. 1 at $15.00-15.50. U.S. 2 and medium grades these weights $14.25, 235-270 lbs. $14.00-14.50, 270-290 lbs. $13.75-14.00, 290-350 lbs. $12.50-13.50, 350 lbs. up $11.75. 180-200 lbs. $14.25-14.50, 160-180 lbs. $13.50-14.25, 140-160 lbs. $12.00-13.50, 120-140 lbs. $12.00-13.00, 100-120 lbs. $12.00. Sows 180-350 lbs. $12.25-12.50, 355-450 lbs. $11.75-12.25, 455-550 lbs. $11.00-11.75, 555 lbs. and up $10.50. Stags $10.25 down.

SOUTHEASTERN HOG MARKET (USDA-GDA)

THOMASVILLE, Ga., March 27 (AP)—Estimated livestock receipts totaled 600 cattle, 250 calves and 3,500 hogs at major packing plants at Albany, Moultrie, Thomasville, Tifton, Dothan and Jacksonville. Hogs active, mostly 25c higher. Most plants buying U.S. No. 1, 2 and 3 soft, semi-hard and hard 180-240 lb. barrows and gilts 13.25-13.75, sorted lots mostly U.S. No. 1 and 2 grades 200-240 lbs. 14.00-14.25 at Tifton. Most No. 1 grades 190-230 lbs. 14.00 at Moultrie. Mixed grades 160-180 lbs. in the area 12.50-13.00, some No. 1 grades these weights 13.50, 140-160 lbs. 11.25-12.50, small supply 235-270 lbs. largely No. 2 and 3 grades 12.75-13.50, and 270-350 lbs. 10.75-12.00. Sows 7.50-10.75. At country sales Monday Georgia and Florida 180-240 lb. barrows and gilts 13.20-14.26.

CHICAGO LIVESTOCK

CHICAGO, March 27 (AP)—(USDA)—Salable hogs 8,000; active; generally 25-50 higher on butchers and sows most No. 1 to 3s 190-260 lb. butchers 14.50-14.75; a few hundred head 190-230 lb. 14.85-15.00; A 33 head lot 15.25; most 270-320 lb. 14.00-14.50; most 350-600 lb. sows 11.00-12.50; early clearance.

Salable cattle 5,000; salable calves 300; steers and heifers fairly active, strong to 25 higher; cows moderately active, steady to 25 higher; bulls steady to 25 higher; vealers 1.00-2.00 lower; stockers and feeders fully steady; a load of mostly prime 1,225 lb. steers held above 23.50; a load of high choice 1,135 lb. steers 22.00; two loads choice and prime 1,430 lb. steers 21.75; other good and choice steers 16.75-21.50; utility to low good steers 13.50-16.50; two loads high choice 860 lb. heifers 22.00; most good to average choice heifers 16.00-19.00; utility to low good 12.50-15.75; utility and commercial cows 11.50-13.50; a few head commercial up to 14.00; most canners and cutters 10.50-12.25; utility and commercial bulls 14.00-16.25; most good and choice vealers 21.00-24.00; a few 24.50 and 25.00; cull to commercial 10.00-20.00; a load of choice 506 lb. yearling stock steers 21.25; two loads good and choice 710 lb. yearling feeding steers 18.50.

Most Grains Lower at Bell

CHICAGO, March 27 (AP)—Most grains ended lower on the Board of Trade today after a session of wide price swings, accompanied by a heavy volume of trading. Prior to the lower close all wheat, soybean and rye futures sold at new seasonal highs, as did September corn and September and December oats. New highs also were set on many grains at Kansas City and Winnipeg.

Wheat finished ⅝-1⅜¢ lower, corn ⅝-⅞¢ lower, oats ¼¢ lower to ¼¢ higher, rye ⅝¢ lower to 2 cents higher, soybeans ⅛¢ to 2 cents lower and lard 2 to 7 cents a hundred pounds lower.

Highs for the day were made prior to action of congressional conferees in voting for high price supports on basic crops, plus use of the dual parity formula in calculating parity.

When the news came out, many traders decided to take profits. They were substantial profits for those who bought only a few weeks ago.

CHICAGO GRAIN QUOTATIONS

CHICAGO, March 27 (AP)—

	Open	High	Low	Close	Prev. Close
WHEAT—					
May	2.28	2.28¾	2.26⅝	2.27¼	2.28
July	2.08¾	2.10¼	2.07¼	2.07½	2.09¼
Sept.	2.11	2.12⅝	2.09⅝	2.09¾	2.11½
Dec.	2.14¾	2.16¼	2.13⅝	2.13¾	2.16
Mar.	2.17¾	2.19¼	2.16½	2.16¾	2.17¼
CORN—					
May	1.41⅝	1.41⅞	1.40¼	1.40⅜	1.41¼
July	1.45	1.45¾	1.43⅞	1.43⅞	1.44¾
Sept.	1.45	1.45¾	1.44	1.44	1.45
Dec.	1.40½	1.40¾	1.38¾	1.38¾	1.39¾
Mar.	1.43½	1.43⅞	1.42⅛	1.42⅛	1.42½
OATS—					
May	.64⅞	.65⅝	.64⅞	.64⅞	.64⅝
July	.65¾	.66¼	.65¼	.65¼	.65½
Sept.	.66⅛	.66⅝	.66⅛	.66⅛	.66¼
Dec.	.68½	.69⅛	.68⅝	.68½	.68¼
RYE—					
May	1.32¾	1.34¼	1.31	1.31¼	1.31¾
July	1.28	1.29½	1.28	1.28¾	1.27¾
Sept.	1.28	1.30	1.28	1.29	1.27½
Dec.	1.32¾	1.32¾	1.30¾	1.31¾	1.29¾
SOYBEANS—					
May	2.68¼	2.69¾	2.66¾	2.67½	2.67½
July	2.71	2.72½	2.70	2.70½	2.70½
Sept.	2.52¾	2.52¾	2.50½	2.50¾	2.51⅞
Nov.	2.46	2.46	2.43½	2.44	2.46
Jan.	2.48	2.48¼	2.46½	2.46¾	2.48¼
LARD—					
May	12.55	12.55	12.40	12.40	12.47
July	12.92	12.95	12.80	12.80	12.82
Sept.	13.15	13.15	13.10	13.10	13.12
Oct.	13.30	13.30	13.20	13.20	13.25
SOYBEAN OIL—					
May	13.95	13.95	13.75	13.76	13.93b
July	13.64	13.65	13.50	13.52	13.62
Sept.	12.88	12.90	12.79a	12.81	12.8
Oct.	12.30	12.30	12.22	12.22	12.27b
Dec.	11.92	11.93	11.86	11.86b	11.91
SOYBEAN MEAL—					
May	50.00	50.00	50.00	50.50b	49.95
July	52.15	62.50	52.00	52.15b	51.90b
Aug.	52.25	52.90	52.25	52.55b	52.15b
Sep.	51.20	51.25	50.75	50.60b	50.90b
Oct.	48.80	48.85	48.75	48.60b	48.70b

b—Bid; a—Asked.

Cash Grain

CHICAGO, March 27 (AP)—Cash wheat was steady; basis firm; receipts 20 cars. Corn was steady; basis steady; bookings 10,000 bushels; receipts 69 cars. Oats were steady; basis steady; receipts 5 cars. Soybean receipts 22 cars.

ST. LOUIS, March 27 (AP)—Wheat 5 cars, 1 sold, No. 1 hard 2.36.

Corn 23 cars, 11 sold, No. 1 yellow 1.43½, No. 2 yellow 1.42¼-1.43¾, No. 3 yellow 1.40¼.

Oats 4 cars, none sold.

Butter and Eggs

NEW YORK, March 27 (AP)—(USDA). Wholesale egg prices were steady to firm on white and weak on other offerings Tuesday. Receipts 25,500. (Wholesale selling prices based on exchange and other volume sales.)

New York spot quotations follow: Includes Midwestern: Mixed colors: Extras (48-50 lbs.) 40½-41; extras large (45-48 lbs.) 40-40½; extras medium (39-39½; standards large 39½-40; dirties 38-39; checks 36-37½. Whites: Extras (48-50 lbs.) 43-44; extras large (45-48 lbs.) 42½-43; extras medium 42½-43. Browns: Extras (48-50 lbs.) 42-43. Includes nearby: Whites: Top quality (48-50 lbs.) 46½-48; bediums 44-45½. Browns: Top quality (48-50 lbs.) 46-46½; mediums 42-43½.

NEW YORK, March 27 (AP)—(USDA). Butter unsettled, receipts 1,427,000.

Cheese steady, receipts 481,000.

CHICAGO, March 27 (AP)—Butter easy; receipts 949,000; wholesale buying prices unchanged to lower; 93 score AA 57; 92 A 57; 90 B 55.5; 89 C 54.5; cars 90 B 56; 89 C 55.25.

Eggs barely steady; receipts 15,000; wholesale buying prices unchanged; U.S. large whites 60-69.9 per cent A's 40; mixed 38.5; mediums 38.5; U.S. standards 37.5; dirties 35; checks 34; current receipts 35.5.

ATLANTA EGG MARKET (USDA-GDA)

Eggs steady. Market conditions unchanged. Supplies fully ample for fair demand. Greater inquiry noted for whites prior to Easter holiday.

Prices paid local shippers by Atlanta first receivers, cases included, delivered Atlanta, cases included (min. 60 per cent AA quality including min. 10 per cent AA quality) large white 46-41c, mostly 40c; few 44c, few large brown 38-40c, medium 37-40c, mostly 37-38c; small 28-30c. Prices to retailers consumer grades commercially graded cases included loose basis (AA quality and-or special marks large white 48-50c, large brown too few to report, medium few 47c, small too few to report. Grade A large white 46-49c, mostly 47-48c; A large brown or mixed 46-47c. A medium 43-45c, mostly 44-45c; A small 35-40c, mostly 35-36c; B grades too few to report.

Bond Averages

Compiled by the Associated Press March 27.

	20 Rails	10 Ind.	10 Util.	10 For.	10 L-Yld.
Net change	—.1	—	—.1	—.3	
Tuesday	97.5	97.0	96.5	84.9	102.3
Prev. day	97.6	97.0	96.6	85.2	102.3
Week ago	97.6	97.3	96.7	85.2	102.7
Month ago	98.1	97.4	97.8	84.3	103.4
Year ago	99.0	98.6	98.3	84.4	103.9
1956 high	98.5	97.7	98.0	85.2	103.7
1956 low	96.9	96.6	96.4	84.2	102.3
1955 high	99.6	99.8	100.1	86.5	106.3
1955 low	96.8	96.4	96.0	84.0	102.4

Cottonseed Meal

MEMPHIS, Tenn., March 27 (AP). Cottonseed meal, bulk, future quotations, prime 41 per cent protein basis.

	March 26	Prev. Close
May	44.00-44.50	50.00-flat
July	46.50-46.75	51.80-flat
September	48.50-flat	50.75-51.00
October	49.70-flat	48.50-49.00
December	49.60-50.50	48.50-48.90
January	49.50-50.50	48.50-48.90

HIDES

	High	Low	Close
April	12.85	12.92	12.97b
July	13.44	13.34	13.40
October	13.75	13.70	13.72b

Sales, 43 contracts.

American Stocks

NEW YORK, March 27 (AP)

NEW YORK CITY BONDS	Sales 100s	Close	Net Chg.
3s80		102¾	
CORPORATION BONDS			
AldensInc4½s70		102⅝	+ ⅛
Alcoa3¼s64		100⅛	+ ⅛
Am&FPr2030		96⅝	
Do4.80s87		84	— ⅛
AmCan13¼s67		126½	— ½
Do3¾s65		148½	— ½
Do3¾s73		102	— ½
Do2⅞s87		93½	— ½
Do2¾s71		94	— ½
Do2¾s75		93½	— ⅛
Do2¾s82		91½	
Do2⅝s86		87½	
AmTobacco3s63		99½	+ ⅛
Do3s69		88	—1
AnheusBus3¾s77		99⅝	+ ⅝
Armour5s84		85½	— ⅝
AssocInv3¾s62		100	— ⅛
Atchison4s95		116¾	
AtlCstL4½s64		107	— ⅝
Do4s80		101¾	+ ½
BaltC&E3½s90		100½	— ½
B&O4¼s95C		94	—1
Do4½s2010		94	—1
Do3¾sA70		84½	— ½
Do4s93		104½	— ⅛
B&OWV4s80		104½	
BellTPa5s80		102⅝	— ⅛
BethStl3¼s80		125	—2¼
Cds7s		99	+ ⅝
Do2¾s70		95¼	
Borden2⅞s81		95	— ⅛
Bos&Me4½s70		65	+ ½
BurNia2½s75		63	—2⅝
BurR&P4½s87		97⅝	
CanSouthern5s62		106	— ⅝
CanNatRy4½s57		102½	+ ⅛
CanPac4sperp		105½	
CarCr&O4s65		103⅝	— ⅝
CenGa4½sB2020		83	—1½
CenRRNJ3¼s87		63⅞	
Ches&O4½s92		125⅛	+ ⅛
Do3¾s73		104⅛	
Do3½s96E		103	
C&OR&A1s14s89		111	
ChiB&Q4s58		100⅝	+ ⅛
Chi&EIllinc97		101	
CMSP&P5s2055		66½	— ⅝
Do4½s2044		71½	+ ½
Chi&NW4½s99		56⅝	+ ⅝
Do3s85		71½	— ⅛
ChiTH2¾-4¼s94		52¼	
Chi&WInd4¾s82		106	+ ⅝
CITFin3¾s70		102	— ⅝
Do2¾s59		98	— ⅝
CitiesSvc3s77		94	— ⅝
CityInv4s61		117	
CCC&SL4½s77		94⅛	— ⅞
Do4s90SL		99	
ColumGas3¾s80		102½	— ⅝
Do3½s64		118⅝	— ½
ComwEd3s77		88½	— ½
ConEdis3¾s85		102⅞	
Do3¼s81		100⅝	— ⅝
Do2¾s86		92½	— ½
ConGEBa2⅞s76		86¼	
ConRRCuba3s2001		13⅝	— ⅛
ConsumPw2s75		85⅝	
Cuba Nc4s70		38½	+ ⅛
CubaRRmtz4s70		24⅛	
CubaRR4s A70		30	— ½
Del&Hud4s63		102	
DetEdis3¼s69		139¼	
Do3s70		88⅝	— ⅛
Do2⅝s85		90	—2¾
Detf&Tun4½s61		103⅛	+ ⅛
DomStr3¾s82		149	—1¼
Erie5s2020		80⅝	— ⅛
Do4½s2015		77⅝	
Do3¼s64		97	+ ⅛

	Sales 100s	Close	Net Chg.
DevonLOils	149	1⅝	+ ⅛
DomeExpl	32	5½	+ ⅛
DomStl&C	1	21⅛	— ⅝
DorrOliv	1	14	+ ⅛
DuMontLab	26	8⅛	— ⅛
DuroTest	1.50	21½	
DuvalSul	9	49⅝	—1¼
DynamAm	17	5⅛	
EastGas	38	24½	+ ⅛
EllBrd&S	12	26⅝	— ⅛
EmultyCp	1	2⅝	
EurekaCp	341	5⅝	+ ⅛
FairchCm	4	27⅛	— ⅛
FargoOils	31	3⅝	+ ⅛
FlvingTiger	3	10	— ⅛
FordLtd	51	4⅝	— ⅛
Fuller,GA	4	15½	— ⅛
GenPrecProd	4	8⅝	
GiantYel	4	8⅝	— ⅛
GlenAld	17	13½	
GoldfldCn	9	1⅝	— ⅛
GrayMfg	1	15	— ⅝
GtAtl&P	30	183½	— ⅝
GtLakC&C	12	1⅝	
GtSwGrass	197	8⅝	
HazelBish	4	4⅝	— ⅛
Hazeltine	8	44½	+ ½
HeclaMin	18	10½	— ⅛
HollGold	4	5⅝	+ ⅛
HumbleO	1	125	— ⅛
IllZinc	120	18	— ⅛
ImpOil	12	46¾	— ⅝
IndsNAm	1.00	120	— 3
InlPetrol	27	8⅝	— ⅛
InvesRoy	3	2⅝	+ ⅛
JupiterOils	32	2⅛	— ⅛
KingsCLi	1	14½	+ ⅛
KingsPd	11	3½	— ⅛
KirkLkG	11	3½	
KropPf	13	3½	— ⅛
KvorOils	230	3½	+ ⅛
LakeShM	11	5⅝	
LakevFd	1	7⅝	— ⅛
LeTourn	2.00	37½	
LaLand	20	144	+7½
MangelStr	1	32⅝	+1½
McDonAire	22	32½	— ⅛
MeadJohn	4	38½	+ ⅛
Menasco	16	5⅛	
MerrillPet	3	21⅛	—1⅛
MesabiIron	20	36⅝	—1⅛
MidSt Pet	26	11½	— ⅛
MinCpCan	1	28½	
MonCan	12	14⅛	+ ⅛
NatAirPan	1	11½	+ ⅛
NatBellH	22	3⅝	
NatMfr&Str	1	13½	+ ⅛
NewPet	875	7⅝	+ ⅛
NatPreeInd	1	10⅝	— ⅛
NatRubM	8	29½	— ⅛
NatUnElec	8	3½	— ⅛
NatUSRad	4	12⅝	+ ⅛

	Sales 100s	Close	Net Chg.
NBritDOil	74	2⅝	+ ⅛
NHClock	2	2⅝	
NJZinc	39	52½	— ⅝
NMexLAr	4	20½	— ⅝
NewPkMng	22	2⅝	
NoCdnOils	71	5⅛	
NoeastAirl	2	11⅝	
OkallaOils	2	2⅝	+ ⅛
OlympR	33	8⅛	
PacPetLtd	128	15⅛	+ ⅛
PancoastPet	27	5⅝	— ⅛
PanterOil	87	5⅛	— ⅛
Pioneer	3	1⅝	
PiperAire	5	15⅛	
PolarisMn	16	2⅛	— ⅛
PowdrAl	1	2⅛	
ProdCorp	40	2⅝	— ⅛
RichmRad	3	8⅝	
RioGrVal	3	3⅛	
RomeOil	3	20⅛	
RooseveltF	7	13	— ⅛
RoyalOil	54	15	+ ⅝
RyanAero	2	33⅛	
RyanHay	1	16	— ⅛
StLawrCp	5	87	— ½
SapphPet	149	3⅛	— ½
ScullinSt	3	40⅝	+ ⅛
SentinelRad	22	5⅝	— ⅛
ShatDenn	10	9⅝	— ⅛
SherwWm	1	114	— ⅛
SignalOilA	15	37⅝	+ ⅛
Sonotone	20	5⅝	— ½
SoPennOil	10	27	+ ⅛
SouthRoy	1	77	—1
StdFact	28	6⅛	
StdOilKy	1	55⅝	— ⅛
StdPack	92	12	+ ⅛
StPw&Lt	11	12⅛	
StdThom	2	5⅛	
StarrettCp	4	4½	+ ⅛
SterlAlPd	1	16⅝	+ ⅛
SterlInc	8	3⅛	
SterlPrec	86	3⅝	— ⅛
SunTool	26	6⅛	— ⅛
TampaEl	2	29	
Technico	43	12	
TilotoiCh	27	46⅝	½
ToklandCh	7	8⅛	— ⅝
TransAm	13	2⅛	— ⅛
TriCont	114	12⅝	
UnitAircPd	1	5⅝	+ ⅛
UnitStone	31	36⅝	— ⅝
USFoilB	55	44	+1½
UtahIdSug	2	4⅝	— ⅛
Valspar	2	7⅝	+ ⅛
VenezSyn	39	9⅝	— ⅛
WaltharnWat	54	2⅝	+ ⅛
WebbK-Knapp	80	2⅛	— ⅛
WrightH	38	2⅛	+ ⅛

	Close	Net Chg.
Firestone3¼s77	100	— ⅛
Do2⅝s72	91	—3
FlaECst5s74	139	
GenDynam3¼s75	106½	— ⅝
GenMotAcc4s58	100⅝	— ⅛
Do3¼s81	101½	— ⅛
Do3⅜s75	100¼	— ⅛
Do3½s72	100⅛	
Do3s60	99⅝	— ⅛
Do3s69	96½	
Do2¾s64	93⅝	
GenMotCr3½s79	100⅛	— ⅛
Goodrich2¾s65	99	+ ⅛
GraceCo3½s75	109⅝	— ⅝
GulfM&O3¾s80	99½	
HertzCorp4s70	217½	— ⅝
HousehFin2¾s70	95½	— ⅛
Hud&Mrf2s97	46	
Doinc2s77	24	
IlCen3¾s79	101	
Do3¾s74	104	+2½
InlStl3¼s72	105⅛	— ⅛
IntRyCAm3s72	100	
LexE&St5s61	110⅝	
Lockheed5⅝s80	107⅝	— ⅛
Lorillard3s63	100	— ⅛
Louis&		
2¾s2003	86	
MerrChap4s8		
4½s75	90	
MiPS8StM		
gm 4s91f	68	
MoKanT5s67f	83	+ ½
Do4s62B	91	—2
Do4s90	92¼	
MoPac5s2045	60½	—1⅝
Do4¾s2020	72	
Do4¾s2030	67	— ⅛
Do4¼s90	89⅝	—1⅛
Do4¼s2005	69	— ½
Mo&Es3½s2000	64½	— ½
NatDairy3s70	100	— ⅝
NatTea3½s80	110¼	+ ⅝
NJPw&L4s74	101⅝	— ⅛
NArlTM		
8sBX54xf	101⅝	
Do5sC54xf	98	— ⅛
NYCen6s80	103⅝	
Do5s2013	91	— ⅝
Do4½s2013	82¼	— ½
Do4s98	74½	+ ½
DoHR3½s97	80¼	— ⅝
DoLS3½s98	68⅝	— ⅛
NYCom2⅞s75	92	+ ½
NYLack&W		
4½s73	93	
NYNHH		
4½s2022f	60	+ ⅛
Do4s2007	68	— ⅛
NYO&W4s92f	5⅝	— ⅝
NYSus&W		
4½s2019f	46	
NYTel2¾s82	92¼	— ½
NiaMP3¼s83	100	—2⅛
NorPac4s97	108½	+ ½
Do3s2047	78½	+ ½
NorStP2¾s75	93¼	— ⅛
Northrop4s75	101½	— ½
OhioEdis3s74	98⅝	— ⅛
OrWashRRN		
3s60	99¼	— ⅞
PacG&E3¾s85	104	
Do3s70	99½	— ½
Do3s71	100	— ⅛
Do3s74	97	— ⅛
PacT&T3¼s87	98	
Do2¾s85	91½	— ⅝
PenRR5s68	107⅝	+ ⅛
Do4½s60	105⅝	+ ⅝
Do4½s65	106½	+ ½
PenRR4¼s81	100½	— ½
PenRR4¼s84	100	—1
Peoria&E4s60	98½	—1
PhilsP2¾s64	97

WRONG DATE BUT RIGHT GIRL—No, it's not Friday, April 13, like the calendar points out, but why wait over two weeks to see such a cute gal as Joi Lansing? If Joi is brave enough to sit under a ladder after breaking a mirror, we're brave enough to run her picture on the wrong day. She may be seen often on WSB-TV's "NBC Matinee Theater."

TV and Radio Today

DRAMA

Claude Rains narrates "A Night to Remember" on the Kraft TV Theater. It's the story of the highly publicized "unsinkable" luxury liner Titanic which went down 44 years ago with 1,503 lives lost.—Channel 2 (NBC-TV) at 9 p.m.

Claude Rains

Dennis O'Keefe and Fay Wray costar in "It's Always Sunday." A kindly minister believes in doing good for the unfortunate and befriends a couple of hoboes on Screen Directors Playhouse.—Channel 2 (NBC-TV) at 8 p.m.

A career soldier's 30 years of Army service is followed by a bewildering experience in civilian life on the U.S. Steel Hour. Pat O'Brien stars.—Channel 5 (CBS-TV) at 10 p.m.

Dennis O'Keefe

Stewart Granger stars in "Caravan," the portrayal of a young author who seeks fortune in 1840 Spain amid violence, romance and intrigue.—Channel 11 (ABC-TV) at 3 p.m.

PREMIERE

Broadway Star Theater premieres in a weekly drama series with John Hudson and Joyce MacKenzie starring in the first presentation. It's a mystery which takes place in Russian-occupied Germany right after World War II.—Channel 5 (CBS-TV) at 11:10 p.m.

VARIETY

Dave Garroway shows new Easter hat styles and on-location films taken at the Uxmal ruins in Mexico, scene of MGM's new movie, "The Living Idol," during the Today show.—Channel 2 (NBC-TV) at 7 a.m.

Robert Young is invited to dine at a plush club and thereby improve his social standing. But son Bud is employed in a local drugstore and needs his patronage, thus a dilemma on Father Knows Best.—Channel 2 (NBC-TV) at 8:30 p.m.

Stewart Granger

Take-a-Trip Pair To See Horse Ranch, Old-Style Ferry

(Copyright 1956 by The New York Times Co.)

HOLLYWOOD, Calif., March 27—Worthington Miner, producer of Medic and Frontier, will use New York as the set of his next television undertaking, "The Angel of Hell's Kitchen."

The half-hour films will be based on the dramatic career of Mrs. Bernice Tepper, for 10 years a department of welfare worker.

Mrs. Tepper worked with many city and government agencies, such as the police and federal intelligence groups. She speaks 11 languages, an asset to her in such places as East Harlem, Yorkville and the lower West Side.

It is reported that Mrs. Tepper played a pivotal role in the breaking of the so-called "House on 92nd Street" espionage case during World War II.

Miner confirmed today he will base the operation in New York. Medic and Frontier are filmed in Hollywood. Charles Russell, whose credits include Danger and You Are There, will supervise, and Robert Mulligan will direct.

Let's Take a Trip will do just that to the West Coast. April 1 Ginger MacManus and Pud Flanagan, the youngsters of the program, will learn how television shows are made with a behind-the-scenes tour of the Television City plant of the Columbia Broadcasting System in Hollywood.

A trip to an Arabian horse ranch is on for April 8. This famous breeding farm is near Pomona, Calif.

The scene will be the Oakland Ferry on April 15, said to be the last "walking beam-paddle wheel" ferry left.

JAMES TOWNSEND
TAX EXPERT
Short Form $2 Long Form $4
State returns $2
Reasonable Fees for Business and Rental Returns
14 Forsyth, S. W. 8 'til 8 LA. 2508
Between Alabama St. and Viaduct

SEE
SUCCESSFUL GARDENING
BY HASTINGS

Learn more about gardening... America's first hobby. Charles Hudson, Jr., and Don Hastings, Jr. are featured.
Wednesdays
WSB-TV
6:30 P. M.
Tonight's Subject:
LAWN GRASS PANEL

A NIGHT TO REMEMBER
The sinking of the Titanic
Based on Walter Lord's best seller. Narrated by
CLAUDE RAINS
NBC Channel 2
9 O'CLOCK
KRAFT TELEVISION THEATRE

ours is the
BEST SERVICE
in town

WE'RE NOT BRAGGING when we say, *No better service can be provided.* Our men are courteous and quick, and we have all the modern equipment needed to give your Hotpoint Quality Appliances complete attention.
Hotpoint
AUTHORIZED SERVICE
Telephone
PL. 8-5581

"LIVE" FROM NEW YORK
Which home would he choose?

PAT O'BRIEN
stars in
"30-YEAR MAN"
10 PM CHANNEL 5
U. S. STEEL HOUR
produced by THE THEATRE GUILD

SERVICES TO BE BROADCAST

TV Networks Drop N.Y. Easter Parade

By VAL ADAMS

(Copyright 1956 by The New York Times Co.)

NEW YORK, March 27—The television networks have abandoned the Easter Parade along Fifth Avenue.

Sunday there will be none of the usual network pickups of the throngs along the famed thoroughfare. Neither will there be any fashion shows on the networks.

For the first time in years, only special pickups by the networks on Easter Sunday will be devoted to church services.

The new development is related to a situation that happened four years ago, when the broadcasting chains were criticized for the commercialism that took place along Fifth Avenue on Easter Sunday. Each person brought before the television cameras for an interview seemed to have a commercial venture to promote.

Since then the networks have been more cautious about their Easter telecasts on Fifth Avenue, although this is the first year for a complete blackout. All chains say, however, that there is no clear-cut policy on the matter. A spokesman for the National Broadcasting Co. commented:

"The program department never has been too happy with the results of the Easter parade telecasts. However, we did have a show under consideration for this year in case a sponsor wanted it, but no one did."

Presentation of the annual "Tony" awards, which are issued annually to plays, performers and craftsmen in the legitimate theater, will be televised on Sunday from 9 to 10:30 p.m. The award ceremonies, sponsored by the American Theater Wing, will take place in the Plaza Hotel.

A juvenile "Talent Roundup" for the "Mickey Mouse Club" was announced today by Walt Disney, producer of the television program and the American Broadcasting Co. Boys and girls between the ages of 5 and 14 will be eligible to audition, the announcement said. Winners will be given a trip to Hollywood to appear on the "Mickey Mouse Club," which is televised each weekday by ABC.

Billy Graham's NBC Series To Start April 22

NEW YORK, March 27 (AP)—Evangelist Billy Graham and his evangelical group will appear on the NBC radio network as a sponsored program beginning April 22, network Vice Pres. Charles T. Ayres announced today.

The group will be heard on a Sunday evening program series from 10 to 10:30 p.m.

The program, "Hour of Decision," will be sponsored by the Walter F. Bennett Co., Chicago agency that handles religious accounts.

The announcement marks a change in policy for NBC. Heretofore all religious programs have been sustained on the network on a noncommercial basis.

The decision to accept the Graham program on a commercial basis was made after NBC polled its member and affiliate stations.

NETWORK TIMETABLE

WED. A. M.	WSB-TV—2 (NBC) *Network Programs	WAGA-TV—5 (CBS-D)	WLW-A—11 (ABC) †Color Program	WSB-750 (NBC) FM 98.5 Meg.	WAGA-590 (CBS) FM 103.3 Meg.	WGST-920 (ABC) FM 94.1 Meg.	WQXI-790 (Mutual) *Network Prog.
5 :00	See Gale Storm as MY LITTLE MARGIE Wed., 10:30 a.m. Channel 2			S. For Day	Silent	Silent	Silent
:15				Dixie Farm	Silent	Silent	Silent
:30				News; Dixie	Gospel Time	Rise & Shine	Bob McKee
:45				Farm & Home	Farm Fest	with Jimmy	Bob McKee
6 :00	Today*	Silent	Silent	Sunup	Morn. Show	Rise	Bob McKee
:15	Today*	Silent	Silent	Serenade	N's; Preston	and	Bob McKee
:30	Today*	Good Morn-	Silent	News; Sunup	Chas.; Wthr.	Shine	Bob McKee
:45	Today*	ing Show*	Silent	Serenade	The Good	Finis J. Dake	Bob McKee
7 :00	Today*	Captain	Silent	News	News	News	Bob McKee
:15	Today*	Kangaroo*	Silent	Merry Go-	Good Morn.	Rise & Shine	Bob McKee
:30	Today*	Captain	Thoughts for	Round	News	Weather Rept.	Bob McKee
:45	Today*	Kangaroo*	Today; Ctns.	News	Good Morn.	Rise & Shine	Bob McKee
8 :00	Today in	Romper	Fun With	News	Early Worm	Rise & Shine	Bob McKee
:15	Georgia	Room	Fran	Morn-	Good Morn.	with	News
:30	Today in Ga.	R'per R.; N's	Fun With	ing	N's; Good	Jimmy	Bob McKee
:45	W. Willow	Val. Lady*	Fran	Melodies	Morn. Show	Harper	Bob McKee
9 :00	Ding Dong	Garry Moore*	School Days	N's, Kitchen	Preston	Breakfast	Bob Watson
:15	School*	Garry Moore*	School Days	Klub	Charles	Club*	Bob Watson
:30	My Little	Arthur	The Mary	Listen	Woman's	Breakfast	Bob Watson
:45	Margie	Godfrey*	Moore Show	Ladies; News	World; N's	Club*	Bob Watson
10 :00	Home*	Arthur	"Man From	Listen	Arthur	My True	Bob Watson
:15	Home*	Godfrey*	H'dquarters"	Ladies	Godfrey*	Story*	Bob Watson
:30	Home*	Strike	with Frank	Weekday*	Arthur	Whis. Streets*	Bob Watson
:45	Home*	It Rich*	Albertson	Weekday*	Godfrey*	Girl Marries*	Bob Watson
11 :00				Weekday*	Arthur	Music	Bob Watson
:15				Weekday*	Godfrey*	M'ning Music	Bob Watson
:30				Mkts.; RFD	P'tree Party	Dean Dickens	Bob Watson
:45				RFD 750	H. Miller	Dean Dickens	Bob Watson

WED. AFT.	WSB-TV—2 (NBC) *Network Programs	WAGA-TV—5 (CBS-D)	WLW-A—11 (ABC) †Color Program	WSB-750 (NBC) FM 98.5 Meg.	WAGA-590 (CBS) FM 103.3 Meg.	WGST-920 (ABC) FM 94.1 Meg.	WQXI-790 (Mutual) *Network Prog.
12 :00	News	News	News; W'ther	News	News	News	News; Perry
:15	"It's a	Love of Life*	"Border	B'stage wife*	B'stage Wife*	Sunshine B's	Perry on Food
:30	Small	S'h Tomor'w*	Feud"	Back to	Helen Trent*	Harmony	Best on Wax
:45	World"	Guid. Light*	with	the Bible	Gal Sunday*	House	Best on Wax
1 :00	with Paul	Memo for	Lash	Statesmen	Road of Life*	Harmony	Best on Wax
:15	Dale and	Milady	LaRue	Housewives	Ma Perkins*	House	Best on Wax
:30	Steve Brodie	Love	Surprise	Corner	Dr. Malone*	Harmony	Best on Wax
:45	Frankie Lane	Story*	Party	Corner	Guid. Light*	House	Best on Wax
2 :00	Tennessee	Robt. Q.	Surprise	Weekday*	Wen Warren*	Harmony	Baseball
:15	Ernie Ford*	Lewis*	Party	Weekday*	Bright. Day*	House	New York
:30	Feather	Houseparty*	Miss Boo	Weekday*	Nora Drake*	Harmony	Yankees
:45	Your Nest*	Houseparty*	Miss Boo	Weekday*	Aunt Jenny*	House	versus
3 :00	Matinee*†	Big Payoff*	Afternoon	Weekday*	Houseparty*	Harmony	Washington
:15	Matinee*†	Big Payoff*	Film	Weekday*	Houseparty*	House	Senators
:30	Matinee*†	Bob Crosby*	Festival*	Pet Hotel*	2nd Mrs. B.	Harmony	Exhibition
:45	Matinee*†	Bob Crosby*	Afternoon	Dr.'s Wife*	Top Five	House	from St.
4 :00	Date-Life*	Bright'r Day*	Film	R. Happiness*	N's; Todays	Harmony	Petersburg
:15	Mod. Rom'ce*	Secret St'm*	Festival*	Wid. Brown*	Today's	House	Florida
:30	Queen for	On Your	Film	Pep'r Young*	Top Five	Harmony	Hank Morgan
:45	a Day*	Account*	Festival*	Wom. in H'se*	Top Five	House	Hank Morgan
5 :00	Pinky Lee*	Roy	M. Mouse	Music Man	N's; Top 5	Harmony	Hank Morgan
:15	Pinky Lee*	Rogers	Club*	Music Man	Top Five	House	Hank Morgan
:30	Howdy	Roy	M. Mouse	Music Man	Sports, News	W'ther Rept.	Hank Morgan
:45	Doudy*†	Rogers	Club*	Music Man	John Martin	H'mony H'se	Hank Morgan

WED. EVE.	WSB-TV—2 (NBC) *Network Programs	WAGA-TV—5 (CBS-D)	WLW-A—11 (ABC) †Color Program	WSB-750 (NBC) FM 98.5 Meg.	WAGA-590 (CBS) FM 103.3 Meg.	WGST-920 (ABC) FM 94.1 Meg.	WQXI-790 (Mutual) *Network Prog.
6 :00	Little	TV Ranch	Buffalo	News	A. Jackson*	Harmony	Sportscope
:15	Rascals	Job for You	Bill Jr.	Sports Parade	Ga.	House	News; P'tree
:30	Gardening	Wea. Spts. N's	Lee Roy	Lone Ranger	Panorama	Bill Stern	Open House
:45	Wea., News	Dpug. Ed'w'ds*	Abernathy	Lone Ranger	L. Thomas*	Sports Desk	Music; News
7 :00	Superman	1	N's; W'ther	Pick	N's*; Dusty	Edw. Morgan	Peachtree
:15	Superman	Spy	John Daly N's	the Hits	Discs; Jon	Music	Open House
:30	Eddie Fisher*	Crunch	Disneyland*	M. Beatty*	Bing Crosby	Music From	G Heatter*
:45	News C'van*	and Des	Disneyland*	One Man's F.*	Ed Murrow*	Out of Night	F. Lewis Jr.
8 :00	Screen	Godfrey and	Disneyland*	Truth or	People	Music Out	Gang
:15	Directors;	Friends*†	Disneyland*	Consequences	Speaks	of the Night	Busters
:30	Father	Godfrey and	MGM Parade	Gisele	FBI in Peace	High Mom't*	Public
:45	Knows Best*	Friends*†	MGM Parade	MacKenzie*	and War*	High Mom't*	Prosecuter
9 :00	"A Night	The	Masquerade	Groucho	N's; Jack	Music From	Lou Morton
:15	to Remember"	Millionaire*	Party*	Marx*	Carson Show	the Night	Lou Morton
:30	with Claude	I've Got	Bk. the Bank*	X Minus	Amos and	Music Out	Lou Morton
:45	Rains*	a Secret*	Bk. the Bank*	One*	Andy*; N's*	of the Night	Lou Morton
10 :00	This Is	Pat O'Brien	Wed. Night	Nightbeat	N's*; Curt	Fight*	Lou Morton
:15	Your Life	in "Thirty	Fight*	Nightbeat	Massey*	Fights*	Lou Morton
:30	Trust Your	Year	Wed. Night	Nightbeat	Bing Crosby	Lightburn	Lou Morton
:45	Wife?	Man"*	Fights*	Nightbeat	Trent Pre'ts	vs. Morgan*	Lou Morton
11 :00	Newsroom	N's; Les Paul	News; W'ther	5-Star Final	N's; Sch Air	Music Out	Lou Morton
:15	Newsroom	Broadway	"The Big	Nightbeat	Talk	of the Night	Lou Morton
:30	Tonight*	Star	Fight"	Nightbeat	of the	Music Out	Lou Morton
:45	Tonight*	Theater*	with Joe	Nightbeat	Town	of the Night	Lou Morton
12 :00	Tonight*	Silent	Kirkwood	Nightbeat	Talk	Music Out	Lou Morton
:15	Tonight*	Silent	and Leon	Just Music	of the	of the Night	Lou Morton
:30	Tonight*	Silent	Errol	Just Music	Town	Music Out	Lou Morton
:45	Tonight*	Silent	Silent	Roy McMillan	Silent	of the Night	Lou Morton
1 :00	Ref.; News	Silent	Silent	Variety	Silent	Silent	News; Silent
:15	Silent	Silent	Silent	All Night	Silent	Silent	Silent
:30	Silent	Silent	Silent	All Night	Silent	Silent	Silent
:45	Silent	Silent	Silent	Variety	Silent	Silent	Silent

SP's Sunset Limited
puts service at your fingertips

Just ring. And you get the kind of attention everyone expects when they go SP. We specialize in spoiling our passengers for any other way to take a trip. Accommodations are elegant. Private bedrooms, bedrooms *ensuite*, and roomettes. And you've never tasted such food — full course meals in the Audubon Dining Room, served in grand style. Fun, all the way, in the sociable French Quarter Lounge.
Luxury on a budget in the chair car, too. Reserved "Sleepy Hollow" seats — each with full-length leg rest. Quick, delicious meals in the Hamburger Grill car.
The fast and fancy *Sunset Limited*, New Orleans—Houston—San Antonio—Los Angeles, is just one of SP's fleet of luxury streamliners serving the West.
The *Sunset* represents the kind of modern, progressive service Southern Pacific constantly works to provide. Next time you travel or ship, call SP. Pleasant trips, or on-time freight shipments—by rail, by truck, by "Piggyback."
Ask SP about money-saving Family Fares — take the whole family in streamlined style. Now, start your trip on a Monday, Tuesday, Wednesday or Thursday — save up to half!
Southern Pacific
THE WEST'S LARGEST TRANSPORTATION SYSTEM
T. G. Burgess, General Agent
314 Volunteer Building • Phone WAlnut 4889
Atlanta 3, Georgia

Associated Press Wirephoto

THUNDERSTORMS—NEW YORK, March 27—Shower and thunderstorm activity is due tomorrow in the central Gulf area, southern and middle Atlantic states, parts of the Appalachians and upper Ohio Valley. It will snow in the northern plains, upper Mississippi Valley, Great Lakes, northern Appalachians and south New England. Northwest promised rain.

James J. Rivers Dies; Operated Barber Shops

James J. Rivers, 74, of 1616 Stokes Ave., SW, died Tuesday morning in a private hospital.

Mr. Rivers, a resident of Atlanta 50 years, was owner and operator of a chain of barber shops in the West End section. He was a native of Fayette County.

Mr. Rivers was a member of the West End Businessmen's Club and the Master Barbers' Assn. He had served 40 years as a steward at Park Street Methodist Church.

Funeral services will be held at 3 p.m. Wednesday at Park Street Church. The Rev. Peter Manning, the Rev. D. C. Starnes and the Rev. Henry H. Jones will officiate. Burial will be in Westview Cemetery.

Survivors include his wife; a sister, Mrs. R. F. Ellington Sr., and a brother, T. E. Rivers, both of Fairburn.

WEATHER

ATLANTA—One year ago today, March 30, 1955. High 63. Low 36.

SUN AND MOON FOR TODAY

Sun rises 6:31 a.m.; sets 6:56 p.m.
Moon rises 9:27 p.m.; sets 7:28 a.m.

TIDES (SAVANNAH RIVER ENT.)

9:09 a.m.: High 7.1; 9:37 p.m.: High 1.7
3:15 a.m.: Low —1.0; 3:24 p.m.: Low —0.8

WASHINGTON, March 27 (AP)—Weather Bureau report of temperature and rainfall for the 24 hours ending 7 p.m. for selected areas:

	H.	L.	R.		H.	L.	R.
Alpena	27	24	.00	Key West	82	60	.00
Amarillo	67	50	.00	Knoxville	75	56	.00
Asheville	79	38	.00	L. Rock	78	62	.00
Atlanta	76	50	.00	L. Ang'ls	76	49	.00
Atl. City	52	36	.00	Louisvle	77	48	.00
Birm'ghm	78	56	.00	Memphis	77	59	.00
Bismarck	34	31	.25	Meridian	80	52	.00
Boise	46	26	.00	Miami	74	59	.00
Boston	42	28	.00	Milwaukee	39	33	.04
Buffalo	32	25	.00	Min.-St.P	34	30	.20
Burlgtn	27	16	.00	Mobile	76	50	.00
Cape Hat	59	46	.00	Montgmry	80	50	.00
Charlestn	77	55	.00	Montreal	43	14	.00
Chat'nga	77	54	.00	N. Orl'ns	78	59	.00
Chicago	47	41	.02	New York	45	35	.00
Cincin'nti	58	41	.00	Norfolk	54	36	.00
Cleveland	48	32	.00	Phila'dph	51	33	.00
Columbus	50	32	.03	Phoenix	84	50	.00
Dallas	95	66	.00	Pittsburgh	49	29	.00
Denver	42	34	.00	Ptlnd. Me.	42	22	.00
D. Mones	58	46	.05	Richmond	63	32	.01
Detroit	41	29	.00	St. Louis	73	51	.00
Duluth	29	26	.01	S. Antonio	89	66	.00
Fresno	68	37	.00	San Fran.	65	42	.00
Galvestn	74	65	.00	Savannah	81	53	.00
Houston	80	61	.00	Seattle	50	35	.02
Ind-apolis	58	42	.00	Tampa	76	48	.00
Jacksnvle	80	47	.00	Washgtn	58	31	.00

Nathan Wolfe's Funeral Today

Funeral services for Nathan Wolfe, 79, of 72 Westminster Dr., NE, will be held at 10:30 a.m. Wednesday at Spring Hill.

Rabbi Jacob M. Rothschild will officiate. Burial will be in Crest Lawn Cemetery.

Mr. Wolfe died Monday. He was employed 50 years as a special agent with Union Central Life Insurance Co. He also was a partner with his brother, Joseph B. Wolfe, in N. F. and J. B. Wolfe, special agents.

Other Obituaries On Page 6, 13

LODGE NOTICES

Members of Fulton Lodge No. 216, F.&A.M. have been asked to act as honorary escort at funeral of our departed Emeritus Brother Nathan Frederick Wolfe. You are requested to assemble at Patterson's at 10:15 o'clock this day. By order of:
FRED LEVY, W.M.
MENDLE BOORSTIN, Secty.

Regular luncheon meeting of Atlanta Masonic Club No. 151, today at 12:15 p.m. at Luckie Street YMCA. Hon. Herman Talmadge will speak. All Masons invited.
A. C. SHELTON.

LEGAL NOTICES

INVITATION TO BID

Sealed proposals from general contractors will be received by the State School Building Authority, Owner, at 4th Floor, Kemper Building, 41 Exchange Place, S. E., Atlanta, Georgia, as follows:

Until 3:00 P. M., Eastern Standard Time, April 17, 1956, for the construction of EAST HALL HIGH SCHOOL and SOUTH HALL HIGH SCHOOL, to be located in Hall County, Georgia, for which bidding documents may be obtained at the office of the architects, AECK ASSOCIATES, 140 Peachtree Street, N. W., Atlanta, Georgia; and for the construction of NORTH HALL HIGH SCHOOL, to be located in Hall County, Georgia, for which bidding documents may be obtained at the office of the architects, STEVENS & WILKINSON, 157 Luckie Street, N. W., Atlanta 3, Georgia. A combined bid on the above projects is permissible.

At the time and place noted above, the proposals for each project will be publicly opened and read. No extension of the bidding period will be made.

Applications for documents together with deposit of $50.00 per set per improvement should be filed promptly with the architect. Bidding material will be forwarded, shipping charges collect, as soon as possible. The full amount of deposit for one set will be refunded to each general contractor who submits a bona fide bid upon return of such set in good condition within 30 days after date of opening of bids. All other deposits will be refunded with deductions approximating cost of reproduction of documents upon return of same in good condition within 30 days after date of opening of bids.

Contract, if awarded, will be on a lump sum basis. No bid may be withdrawn for a period of 35 days after time has been called on the date of opening. Bids must be accompanied by a bid bond in an amount not less than 5% of the base bid. Both a performance and a payment bond will be required in an amount equal to 100% of the contract price.

The Owner reserves the right to reject any or all bids and to waive technicalities and informalities.

STATE SCHOOL BUILDING AUTHORITY
By GEORGE P. WHITMAN, JR., Chairman.

CENTRAL OF GEORGIA RAILWAY COMPANY
INVITATION FOR BIDS

Central of Georgia Railway Company hereby invites bids on approximately 65,000 to 75,000 net tons, more or less, size 24 and size 3 slag and stone ballast, to be used on our line between Chattanooga, Tenn., and Cedartown, Georgia.

Specifications on this ballast will be available at the office of the undersigned for persons desiring same with a view to bidding.

Bids pursuant to this invitation shall be addressed to C. A. G. Blomquist, Purchasing Agent, Central of Georgia Railway Company, and must be delivered before 12:00 noon, Eastern Standard Time, Wednesday, April 11, 1956, at his office, No. 233 West Broad Street, Savannah, Georgia.

Bids shall be submitted in conformity with the Clayton Anti-Trust Act and the regulations promulgated by the Interstate Commerce Commission pursuant thereto, and shall be enclosed in a plain envelope, securely sealed, bearing no indication of the name of the bidder and marked "Bid under proposed contract No. 2." No bid will be received unless it states the name and address of the bidder, and if the bidder is a corporation, the name and addresses of the officers, directors, and general manager thereof and of the purchasing and selling officer or agent, and, if the bidder is a firm, partnership or association, the names and addresses of each member thereof and of the manager, purchasing or selling officer or agent.

Bids will be opened immediately after noon, Eastern Standard Time, April 11, 1956, by the undersigned or such other person as may be authorized to do so by the undersigned in writing. Bidders or their representatives may be present at the opening of bids and may examine all bids received.

Acceptance of the successful bid will be mailed or delivered to the successful bidder not later than noon, Eastern Standard Time, April 18, 1956.

The undersigned reserves the right to reject any and all bids. This 27th day of March, 1956.

CENTRAL OF GEORGIA RAILWAY COMPANY
By C. A. G. BLOMQUIST,
Purchasing Agent,
No. 233 West Broad Street,
Savannah, Georgia.

FUNERAL NOTICES

Bass, Mr. Philip Quitman (Gabe)
Bradford, Mr. Tom
Campbell, Mrs. Freida
Casteel, Mr. Barney O.
Chappell, Miss Ruthie Myrle
Craig, Miss Marion L.
Currier, Mrs. Bertha O.
Evans, Mr. G. H.
Everett, Mr. Floyd
Finley, Little Janice Elaine
Forrist, Rev. G. W.
Hardegree, Mrs. A. W. (Winnie)
Harper, Mrs. J. H.
Hawkins, Master Gary Joe
Hornsby, Mrs. David J. (Fannie)
Kent, Mrs. Fred A.
Knight, Mr. John Hugh
Lindsey, Mr. Owen L.
Mauldin, Mr. Jule B.
Montgomery, Mr. James Madison Bartow
Mundy, Mr. James E.
Pressly, Mrs. R. H. (Willie P.)
Reece, Mrs. Georgia Ann
Reese, Mrs. Ellen Kimsey
Rivers, Mr. James J.
Smith, Mrs. Elmina
Strobel, Mrs. Charles
Wade, Master David Carlton Jr.
Wolfe, Mr. Nathan F.
Zemke, Mrs. F. Richard

WADE — Master David Carlton Wade Jr., age 4 years, died in Marietta Tuesday afternoon. Survivors are parents, Mr. and Mrs. David Carlton Wade Sr.; maternal grandmother, Mrs. Ollie McRae, Marietta; paternal grandparents, Mr. and Mrs. T. H. Wade, Talking Rock; several aunts and uncles. Funeral services will be held this (Wednesday) afternoon at 3 o'clock in Olive Springs Baptist Church, Rev. H. B. Deakins and Dr. George Brown officiating. Interment, Kennesaw Memorial Park Cemetery. Pallbearers will please meet at Albert M. Dobbins Funeral Home, Marietta, at 2:15 p.m.

PRESSLY—Mrs. R. H. (Willie P.) Pressly of 1720 Westhaven Dr., SW, died Tuesday, March 27, 1956. Survived by sons, Mr. R. H. Pressly Jr., Mr. J. A. Pressly; daughter, Mrs. Alvin Copeland Sr.; brother, Mr. Joe Cater Pressly; sister, Mrs. John F. Clower; 11 grandchildren, 31 great-grandchildren, 15 great - great - grandchildren. Also several nieces and nephews. Funeral services will be held Thursday, March 29, 1956, at 2:30 at the Georgia Presbyterian Church with remains placed in state at 1:30, Rev. George Hayward officiating. Interment, Casey Cemetery. A. C. Hemperley & Sons.

HARPER—Mrs. J. H. Harper died Tuesday morning at her home, RFD, Madison, Ga. She is survived by two sons, Mr. Percy Harper, Moultrie, Ga.; Mr. J. M. Harper, Madison, Ga.; two daughters, Mrs. Joe Bell, Buckhead, Ga.; Mrs. C. W. Holloway, Eatonton, Ga.; one brother, Mr. Berry Gardner, Eatonton, Ga.; two sisters, Mrs. R. C. Whitman, Eatonton, Ga.; Mrs. Oda Zachry, Perrine, Fla. Funeral services will be held Wednesday afternoon at 2 o'clock at the Hemperley Chapel in Madison. Interment, Antioch Cemetery, Godfrey, Ga. W. C. Hemperley Funeral Home, Madison, Ga.

HARDEGREE—The friends and relatives of Mr. and Mrs. A. W. Hardegree, Miss Minnie Robbins, Mr. Shirley Goodman and family, Mrs. G. M. Robbins and family, Mrs. M. E. Robbins and family, Mrs. J. B. Robbins and family of Roswell, and nieces and nephews are invited to attend the funeral of **Mrs. A. W. (Winnie) Hardegree** Thursday afternoon at 2 o'clock from Chapel Church near Winder, Rev. B. A. Phillips, Rev. C. C. Thomas officiating. The nephews will serve as pallbearers. Interment, church cemetery. Roswell Store Funeral Home.

FUNERAL NOTICES

BRADFORD—Mr. Tom Bradford, age 68, of Duluth, Ga., Rte. 2, died at his residence Tuesday. Surviving are his wife, Mrs. Etta Bradford; the following children, Mr. J. C. Bradford, Mrs. Sanders Reeves, Tallahassee, Fla.; Mr. Jim Bradford, Atlanta; Mrs. Felix House, Alpharetta; Mr. Leon Bradford, Atlanta; Mrs. L. W. Anglin, Duluth; Mr. Homer Bradford, Mr. Willie J. Bradford, both of Duluth, Mr. Jesse Bradford, Mr. Olin Bradford, Mr. Curtis Bradford, all of Atlanta; Mr. Calvin Bradford, Duluth, Mr. Benny Bradford, Alpharetta; Mr. Tom Ed Bradford and Mr. Charles Bradford, both of Duluth, several grandchildren, nieces and nephews. Funeral services will be held Thursday afternoon, March 29, 1956, at 2:30 o'clock from Warsaw Methodist Church, near Duluth. Interment, churchyard. Tom W. Wages Funeral Home, Lawrenceville, Ga.

CAMPBELL — The friends and relatives of Mrs. Freida Campbell, Mr. and Mrs. C. R. Lines, Mr. and Mrs. A. V. Browning, Mr. Forrest M. Campbell, Mr. and Mrs. C. W. Campbell Jr., Mr. Henry F. Campbell, Mr. Tom W. Campbell, Mr. and Mrs. John C. Theisen, Mr. and Mrs. H. G. Campbell, Mr. and Mrs. W. T. Campbell, several grandchildren and great-grandchildren are invited to attend the funeral of **Mrs. Freida Campbell** Wednesday, March 28, 1956, at 11 a.m., from the Kirkwood Seventh-Day Adventist Church. Elder W. B. Johnson will officiate. Interment, Decatur City Cemetery. The remains wil lie in state at the church from 10 a.m. until funeral hour. (Florists 9 a.m., 970 Austin Ave., NE.) J. Austin Dillon Co.

BASS—The friends and relatives of Mr. and Mrs. Philip Quitman (Gabe) Bass, Mr. Allen Quitman Bass, Mr. and Mrs. Robert M. Bass, Mr. and Mrs. William Jossey Bass, Mrs. Willie C. Bass, Miss Mary Belle Bass, Mr. and Mrs. Ralph E. McCorkle, the two grandchildren, the niece and the nephews are invited to attend the funeral of **Mr. Philip Quitman (Gabe) Bass** Thursday morning, March 29, 1956, at 11 o'clock at the chapel of Henry M. Blanchard & Son. Rev. J. Omer Jones will officiate, with interment in Forrest Hills Memorial Park. Pallbearers selected will please meet at the chapel at 10:45.

MUNDY — Mr. James E. Mundy of Jefferson, Ga., and Atlanta, died March 27, 1956. Surviving are his wife; sons, Mr. James E. Mundy Jr., Commerce, Ga.; Mr. Albert T. Mundy, Roanoke, Va.; granddaughter, Patricia Ann Mundy; sister, Mrs. Jane Emmett, Braselton, Ga.; brother, Mr. John B. Mundy, Richmond, Va. Funeral services will be held at the interment Friday, March 30, 1956, at 2 p.m. at the National Cemetery, Chaplain James E. Rogers officiating. The cortege will leave Peachtree Memorial at 1:15 p.m.

SMITH—The friends and relatives of Mrs. Elmina Smith, Mr. and Mrs. Fred L. Smith, Mr. and Mrs. William G. Smith of Gainesville, Ga., Rte. 1; Mr. and Mrs. Robert C. Smith of Athens, Ga.; a sister, Mrs. Elender, Florida, are invited to attend the funeral of **Mrs. Elmina Smith** Wednesday at 2 o'clock at New Hope Methodist Church in Forsyth County, Rev. L. E. Norton and Rev. Henry Warren officiating. Interment, churchyard. Ingram Funeral Home.

FUNERAL NOTICES

CHAPPELL—Friends and relatives of Miss Ruthie Myrle Chappell, Mrs. M. A. Chappell, Mr. and Mrs. A. R. O'Leary, Mr. and Mrs. L. W. Chappell, Mr. and Mrs. J. E. Chappell, Mr. and Mrs. Carl Chappell Sr., Mr. and Mrs. W. J. Chappell, Miss Patricia O'Leary, Miss Virginia O'Leary, Miss Katherine O'Leary, Miss Carol Ann Chappell, Mr. Carl C. Chappell Jr., Mr. Johnny Chappell are invited to attend the funeral of **Miss Ruthie Myrle Chappell** Wednesday afternoon at 3 o'clock from the First Baptist Church, Hapeville, with remains placed in state at 2 o'clock. Dr. D. V. Cason and Rev. Mr. Daugherty will officiate. Interment, County Line Cemetery. Pallbearers please meet at the church at 2:45. Paul T. Donehoo.

LINDSEY—Mr. Owen L. Lindsey passed away at the residence, 272 East Lake Dr., Decatur. He is survived by his wife; five sisters, Mrs. J. V. Haralson, Macon; Mrs. L. O. Lowrance, Social Circle; Mrs. Aubrey McClain, Social Circle; Mrs. Clyde Lee, Augusta; Mrs. J. S. Williams, East Point; one brother, Mr. W. O. Lindsey, Atlanta. Funeral services will be held at 3 o'clock Wednesday afternoon at Trinity Chapel. Rev. E. N. Anthony and Rev. Clyde Lee will officiate. Interment, City Cemetery, Social Circle, Ga. The pallbearers will be Mr. H. B. Hipkins Jr., Mr. Ralph W. Smith, Mr. C. J. Hunt, Mr. Guy A. Landers, Mr. Joe Landers, Mr. Jack A. Landers. (Macon, Ga., papers please copy.) A. S. Turner & Sons.

EVANS — Funeral services for **Mr. G. H. Evans** will be held this (Wednesday) morning at 11 o'clock at Trinity Chapel and at 2:30 o'clock at the Massey Creek Methodist Church, White County, Georgia. Rev. Claude Haynes will officiate. The pallbearers will be Mr. H. W. McGill, Mr. Sam Carver, Mr. B. L. Wade, Mr. Pink A. Robinson, Mr. Marcus Buttrill Sr. and Mrs. W. F. Cooley. Interment in churchyard. (Gainesville Daily Times please copy.) A. S. Turner & Sons.

REECE — Mrs. Georgia Ann Reece of Austell passed away Tuesday morning. She is survived by one daughter, Mrs. H. E. Roberts, Austell; three sons, Mr. Thomas Reece, Mr. Arnold Reece of Atlanta; Mr. Calvin Reece, Columbus, Ga.; one sister, Mrs. Oma Williams, Roswell, Ga.; seven grandchildren. Funeral arrangements announced later. Roy Davis Funeral Home, Austell.

FINLEY—Graveside services for **Little Janice Elaine Finley** were held Tuesday afternoon, March 27, in the Stone Mountain Cemetery. She is survived by Mr. and Mrs. Robert N. Finley, three sisters, Alice Fay, Marsha and Rebecca; one brother, Bobby Finley; grandparents, Mr. and Mrs. C. B. Finley and Mr. and Mrs. C. Q. Marks, several uncles and aunts. Couch Funeral Home, Stone Mountain, Ga.

KENT—Funeral services for **Mrs. Fred A. (Minnie) Kent** will be held this (Wednesday) afternoon at 1 o'clock at the East Side Baptist Church. Interment, Whitley Cemetery (DeKalb County). The remains are at the residence, 674 Kirkwood Ave., SE. Henry M. Blanchard & Son.

FUNERAL NOTICES

FORRIST—The friends and relatives of Mrs. G. W. Forrist, Mr. Paul C. Forrist, Mrs. Larmon Smith, Mrs. Maude Martin, all of Cumming; Mrs. Ernest Cowart, Alpharetta; Mrs. Elmer Twitty, Gainesville, and Miss Margie Forrist, Atlanta; grandchildren and great-grandchildren are invited to attend the funeral of **Rev. G. W. Forrist** Thursday, March 29, at 2 p.m. at the Second Baptist Church, Rev. Henry Warren, Rev. W. H. Flanagan and Rev. John Ozley officiating. Interment, Second Baptist Church Cemetery. Grandsons and members of LaFayette Lodge Lodge No. 44, F&AM, will serve as pallbearers. And ministers of all denominations are invited to attend as a group and are requested to meet at the church at 1:45 p.m. The remains will be placed in state at the church from 12:30 p.m. until funeral hour. Otwell & Barnes Funeral Home, Cumming, Ga.

CASTEEL—The friends and relatives of Mr. and Mrs. Barney O. Casteel, Mr. and Mrs. Barney R. Casteel, Mr. and Mrs. Odel Richardson, Mr. and Mrs. Sam Middlebrooks, all of Stone Mountain; Mr. and Mrs. Mayo Casteel, Avondale; Mr. and Mrs. Giles Richardson, Mr. and Mrs. C. O. Dimsdale, all of Porterdale; Mr. and Mrs. J. F. Casteel, Barnesville; grandchildren, great - grandchildren, nieces and nephews are invited to attend the funeral services of **Mr. Barney O. Casteel** Wednesday, March 28, at 2 o'clock from Mt. Zion Baptist Church (Newton County). Rev. H. L. Phillips will officiate. Interment, church cemetery. Grandsons will serve as pallbearers. Couch Funeral Home, Stone Mountain, Ga.

HAWKINS—The friends and relatives of Master Gary Joe Hawkins, Mr. and Mrs. Billy E. Hawkins, Miss Belinda Sue Hawkins, Mr. and Mrs. Sherman Padgett and Mr. and Mrs. Olin Fincher are invited to attend the funeral of **Master Gary Joe Hawkins** Thursday afternoon, March 29, 1956, at 2 o'clock at New Harmony Baptist Church near Cumming, Ga. Rev. C. E. Maddox and Rev. P. W. Tribble will officiate, with interment in the churchyard. The remains are at 325 Enota Pl., SW, and the cortege will leave from there at 12 noon. Henry M. Blanchard & Son.

KNIGHT—Mr. John Hugh Knight died Tuesday evening at a private hospital. He is survived by three sons, Messrs. J. B., Ernest and Hubert Knight; five daughters, Mrs. N. I. Clark, Mrs. O. A. King, Mrs. Annie Turner, Mrs. Connie Davis and Mrs. A. D. Morber; two sisters, Mrs. Angie Wages and Mrs. Toney Fuller; 23 grandchildren and 20 great-grandchildren. Funeral arrangements will be announced later by J. Austin Dillon Co.

MAULDIN—Mr. Jule B. Mauldin of 111 Pine St., Mountain View, died Tuesday evening. Survived by wife; sister, Mrs. John Hallman, Atlanta. Funeral arrangements will be announced later by Howard L. Carmichael & Sons.

CRAIG — Funeral services for **Miss Marion L. Craig** will be held this (Wednesday) afternoon at 1 o'clock at the graveside, City Cemetery, Toccoa, Ga. Dr. A. T. Cline will officiate. Henry M. Blanchard & Son.

FUNERAL NOTICES

MONTGOMERY — The friends and relatives of Mr. and Mrs. James Madison Bartow Montgomery, Mrs. Jessie Wallace, Mr. and Mrs. G. C. Montgomery, Lawrenceville, Ga.; Mrs. J. H. Johnson, Norcross, Ga.; three grandchildren, six great grandchildren, several nieces and nephews are invited to attend the funeral of **Mr. James Madison Bartow Montgomery** Thursday, March 29, 1956, at 10:30 a.m. from Dillon's Chapel. Dr. L. E. Smith will officiate. Interment, Westview Cemetery. (Florists, 9:30 a.m.) J. Austin Dillon Company.

SPRING HILL
H. M. Patterson & Son
PEACHTREE MEMORIAL

RIVERS—The friends and relatives of Mr. and Mrs. James J. Rivers, Atlanta; Mr. and Mrs. R. F. Ellington Sr., Mr. and Mrs. T. E. Rivers, all of Fairburn; the nieces and nephews are invited to attend the funeral of **Mr. James J. Rivers** Wednesday, March 28, 1956, at 3 o'clock, at the Park Street Methodist Church, with the remains placed in state at 2 o'clock, Rev. Peter Manning, Rev. D. C. Starnes, Rev. Henry H. Jones officiating. Interment, Westview. The pallbearers will be: Mr. R. G. Walker, Mr. J. N. Walker, Mr. Clarence Rivers, Mr. J. J. Rivers, Mr. R. F. Ellington Jr., Mr. Z. H. Ellington. As escort, the members of Rhodes Class and stewards of Park Street Methodist Church, and members of Master Barbers Assn. H. M. Patterson & Son.

WOLFE — Funeral services for **Mr. Nathan F. Wolfe** will be held Wednesday, March 28, 1956, at 10:30 o'clock at Spring Hill, Rabbi Jacob Rothschild officiating. Interment, Crest Lawn Memorial Park. The pallbearers will be Mr. Simon Mendel, Mr. Mandel Zaban, Mr. Thomas H. Daniel Jr., Mr. William Daniel, Dr. Alvin D. Josephs, Mr. Herman Heyman, Mr. Harold Friedman, Mr. Julian V. Boehm, Mr. Joseph S. Gershon, Mr. Abner G. Hirsch, Mr. Max F. Goldstein. As escort, the members of the Hundred Club of Yaarab Temple, Shrine, and of Fulton Lodge No. 216, F&AM.

STROBEL — Funeral services for **Mrs. Charles Strobel** will be held Wednesday, March 28, 1956, at 5 o'clock at Spring Hill, Dean Alfred Hardman officiating. The pallbearers will be: Mr. Charles T. Mellans Jr., Mr. Lee D. Davis, Mr. J. Dan Kent Jr., Mr. Howard Belle Isle, Mr. Joseph G. Lundy Jr., Mr. George E. Smith, Mr. Ira Abernathy, Mr. George Ragsdale. The remains will be taken to Jacksonville for interment.

CURRIER — Funeral services for **Mrs. Bertha O. Currier** will be held Wednesday, March 28, 1956, at 2 o'clock at Spring Hill, Monsignor Edward J. Dodwell officiating. Entombment, Westview Abbey. The pallbearers will be: Mr. Richard Langston, Mr. C. W. Padrick, Mr. William H Sherman Sr., Mr. David Putzer, Mr. Howell C. Spence, Mr. T. M. Quarles.

DIXIE Marble & Granite Co. Established 1900
279 Moreland Ave., N.E., at DeKalb AL. 5473

ROBERTS MONUMENTS
VISIT OUR DISPLAY OR WRITE—FREE BOOKLET
477 Marietta St., N. W. AL 0663

FUNERAL NOTICES

REESE—Mrs. Ellen Kimsey Reese, Rte. 1, Suwanee, Ga., passed away March 27, 1956. She is survived by a daughter, Mrs. Wayne Roberts; son, Mr. Garnett Kimsey, both of Suwannee; sisters, Mrs. Effie Watson, Commerce; Mrs. R. E. Kimsey, Madison; Mrs. E. M. Nicholson, Young Harris; five grandchildren and several nieces and nephews. Funeral services will be held Wednesday, March 28, at 2:30 p.m. from the Level Creek Methodist Church. Rev. Garnett Craig and Rev. M. H. Everett will officiate. Interment, Level Creek Cemetery. Tapp Funeral Home.

EVERETT — Mr. Floyd Everett, age 42, died March 27, 1956. He is survived by his mother, Mrs. James M. Everett, Lawrenceville; three brothers, Mr. Jimmie Everett, Lawrenceville; Mr. Charles Everett, Atlanta; Mr. Lewis Everett, Dacula; several nieces and nephews. Funeral services will be held Thursday, March 29, at 2 o'clock from Appalachee Baptist Church, Rev. Ben Wilkins, Rev. Claud Healan officiating. Interment, churchyard. F. Q. Sammon Funeral Home, Lawrenceville, Ga.

HORNSBY—Mrs. David J. (Fannie) Hornsby of 314 Woodward Ave., SE, died Tuesday. Survived by husband; daughters, Mrs. Flossie Roberts, Mrs. Floy Gigilo, Mrs. Ester Hampton, Cleveland, Tenn.; Mrs. Lois Broom, Chattanooga; Mrs. Doris Phillips, Miami; son, Mr. Milton Hornsby, Cleveland, Tenn.; 13 grandchildren, 11 great - grandchildren. Funeral arrangements later. Howard L. Carmichael & Sons.

ZEMKE—Mrs. F. Richard Zemke of 3284 Glenn Valley Dr., SE, died Tuesday evening. Funeral arrangements announced later. A. S. Turner & Sons.

(COLORED)

HALL—The relatives and friends of Mrs. Laura Franklin Hall of 261 Ashby St., NW, Miss Mabel F. Hall, Mr. and Mrs. Arthur T. Hanley, Miss Julia E. Hall, Dr. and Mrs. Frederick D. Hall, Mr. and Mrs. Virgil W. Hodges, Mr. and Mrs. Glenn G. Hall, Mr. Frederick D. Hall Jr., Mr. Virgil Hall Hodges, Master David Julian Hodges, Mr. and Mrs. Paul M. Baptiste, Little Peggy G. Hall, Mr. and Mrs. Enoch Carpenter, Mr. and Mrs. William Parks and family, Mr. Albert Franklin, Mr. and Mrs. Edward Parks, Mrs. Bertha Eberhard and family, Mr. and Mrs. Fred Clark and family, Mr. and Mrs. Arthur McWilliams, the Prescott children, Mr. Oscar Burkes and family, Mrs. Mary F. Barnes, Mr. and Mrs. Eugene Reese, Mr. and Mrs. Gordon Connally and family, Mrs. Almeda Hall and family, Mrs. Mary Brittain Greenwood, Miss Roxie A. Hodges, Miss Annie Laurie Glenn, Mr. and Mrs. Y. J. Rooks are invited to attend the funeral of **Mrs. Laura Franklin Hall** Thursday, March 29, 1956, at 2:30 p.m. at Allen Temple A.M.E. Church, Rev. T. M. Greene will officiate, assisted by Dr. D. H. Stanton. Interment, South View Cemetery. The flower girls and pallbearers will please meet at the residence at 1:30 p.m. All members of the United Band of Volunteer Daughters of Jerusalem and the Daughters of Bethel Societies are requested to meet at the church at 2 p.m. by order of the presidents, Mrs. Cornelia Johnson, Mrs. Hattie Hunter and Mrs. Carrie Ellington. The remains will lie in state at the residence from 6 p.m. today until hour of funeral. Moreland Funeral Home.

SMITH—Mr. Leroy Smith passed at a local hospital March 24. Funeral announced later. Speer & Speer.

(COLORED)

COOKE—The friends and relatives of Mr. and Mrs. Bernard M. Cooke and family, Baxley, Ga.; Mr. Brunard M. Cooke, Chicago, Ill.; Mr. and Mrs. Blanchard M. Cooke, Mr. and Mrs. Leroy Morgan, Atlanta; Mrs. Rosa Eubanks Green, Mrs. Hattie Eubanks Walker and family, Mrs. Nellie Griggs, all of Detroit, Mich.; Mrs. Willie Brown, Chicago, Ill.; Mrs. Annie Eubanks and family, Greenville, S.C.; Mr. and Mrs. Lewis Ellis, Miss Mable Smith, Mr. and Mrs. Jerry Pierce, Miss Lovie Peden, Mrs. Carrie Johnson, Mr. John Hightower and family, all of Atlanta; Mr. and Mrs. Alexander Smith, Knoxville, Tenn., Mrs. Elizabeth R. Cooke, Hawthorn, Fla., are invited to attend the funeral of **Mrs. Ella Eubanks Cooke**, 179 Chickamauga Ave., today (Wednesday) March 28, 1956, at 2 p.m. from Wheat Street Baptist Church, Rev. William Holmes Borders officiating. Interment, Lincoln Cemetery. The body will lie in state at the church from 12 noon until the hour of the funeral. Flower bearers and pallbearers are requested to meet at the residence at 1 p.m. Ivey Bros., Morticians.

GUINES—Mrs. Mandy Lee Guines, daughter of Mr. Edd Virden of Barnesville, Ga., will be funeralized at Shiloh Baptist Church Thursday, March 29, 1956, at 1 o'clock. Hardwick & Son of Tennessee and Hunt & Lawrence Mort., of Barnesville, Ga., in charge.

JOHNSON—Mr. Clarence Johnson of 82 Clark St., SE, passed away March 27 at the Atlanta Veterans Hospital. Funeral announced later. Moreland Funeral Home.

LEE—Mr. Hilliard Lee, husband of Mrs. Susie Lee, Rt. 5, Covington, passed March 27, 1956. Funeral announced later. Stanford Funeral Home, Covington.

(COLORED)

BAKER—Mr. Lloyd Baker of 98 Fort St., NE. The friends and relatives of Mrs. Sallie Baker, Miss Kathleen Baker, Mr. and Mrs. James Baker and family, Mr. Lawrence Baker, Mr. and Mrs. Mack Baker and family, Mr. and Mrs. Will Thompkins, all of Atlanta; Mr. and Mrs. Albert Baker and family, Mr. and Mrs. Roy Baker and family, Mr. and Mrs. General Baker and family, Mr. and Mrs. Robert Locksley, all of Detroit, Mich.; Mr. and Mrs. D. Dorsey of Dayton, Ohio, are invited to attend the funeral of **Mr. Lloyd Baker** Thursday, March 29, 1956, at 2:30 p.m. at Holsey Temple C.M.E. Church. Rev. Paul Fowlkes will officiate. Interment, South View Cemetery. All Master Masons of the Yorkshire Lodge No. 402 are requested to meet at the church at 2 p.m., by orders of U. McKenzie, W.M. Murdaugh Bros., morticians, 71 Piedmont Ave., Northeast.

JONES — Mr. George Emmett Jones, nephew of Mrs. Merdell Griffin, passed at the residence, 164 Euhrlee St., SW, March 27, 1956. His funeral will be announced by Ivey Bros., Morticians.

AINSLEY — Mrs. Pauline Ainsley, the daughter of Mr. and Mrs. Dave Ainsley of 392 Elm St., passed March 26, 1956. Funeral announced later. Thornton Funeral Home.

WATERS — Mrs. Irene Waters passed at her residence in Monticello, Ga., March 25, 1956. Funeral announced later. Catchings Funeral Home.

HUBBARD — Mrs. Fannie Mae Hubbard of 296 Trenholm St., SW, passed March 27, 1956. Her funeral will be announced by Ivey Bros., morticians.

(COLORED)

RANDALL—The friends and relatives of Mr. and Mrs. L. R. Randall of 3309 Jonesboro Rd., SE, Mr. and Mrs. Lewis Bootsy Randall, Mr. and Mrs. Early Randall of Philadelphia, Pa.; Mr. and Mrs. Rich Randall, Mr. and Mrs. Loney Maxey, Mr. and Mrs. Willie Jones, Miss JoAnn Randall, Mrs. Minnie Barker, Mr. Charlie Randall, Mr. Robert Randall, the Seabrook family, the Buckner family, are invited to attend the funeral of **Mr. Lewis Randall** Thursday, March 29, 1956, at 2 p.m. at St. Stephen Overcoming Church of God, Whitehall terrace and Crumley streets, Rev. L. V. Moses and others officiating. Interment, South View Cemetery. Sellers Brothers.

WARBINGTON — Mr. Russell Warbington of 34-B Fulton St., SE. The friends and relatives of Mrs. Marie Warbington, wife; Mr. and Mrs. Robert Warbington, son, of the Bronx, N.Y.; Mr. and Mrs. James Warbington and family, Mrs. Mattie Kelley of New York City; nieces, nephews and a host of other relatives and friends are invited to attend the funeral of **Mr. Russell Warbington** Thursday, March 29, 1956, at 11 a.m., from the chapel, Elder D. D. Dunbar officiating. Interment, Hopewell Cemetery, Norcross, Ga. Pollard Funeral Home.

ROBERTS—Mr. Rufus Roberts, husband of Mrs. Hattie Mae Roberts, son of Mr. Frank and Mrs. Sallie Driskell Roberts, passed March 27, 1956. Funeral announced later. Lackey Moticians.

(COLORED)

IN MEMORIAM

In memory of a very dear friend, Mrs. Jennie Harris Jackson, who passed four years ago today, March 28, 1952.
MRS. ANNA WHITE ROBINSON.

TO PLACE YOUR WANT ADS
Just Spell "W-A-N-T A-D" (WA. 6823) on Your Dial

COMMERCIAL LINE RATES
(Applies Within State of Georgia)
1 time Sunday .... 62c per line
1 time Daily .... 61c per line
3 consecutive times (ea. day) 54c per line
7 consecutive times (ea. day) 50c per line
30 consecutive times (ea. day) 45c per line
(5% Discount for Cash)
Minimum ad accepted two lines.

TRANSIENT WORD RATES
1 time Daily (both papers) or Sunday .... 12c per word
3 times consecutive, Daily (both papers) or Sunday... 11c per word
7 times consecutive, Daily (both papers) and Sunday 9½c per word
(5% Discount for Cash)
Minimum ad accepted 10 words.

GENERAL WANT AD RATES
(Applies Outside State of Georgia)
Sunday .... $1.05 per line
Daily .... $1.00 per line
(2% Cash Discount)
Minimum ad accepted two lines.
DAILY: All want ads appear in both the daily Constitution (morning) and daily Journal (evening), in consecutive issues of morning and evening and shall be measured and billed as a single advertisement. Office hours at 8 a.m. to 6 p.m. Monday through Saturday.

DEADLINES
Monday: 5:45 a. m. Saturday. Tuesday through Saturday: 6 p.m. previous day. Sunday: 6 p.m. Friday. No new ads, corrections or cancellations can be accepted Saturday a.m. for the Sunday issue.

ERRORS
Errors in classified advertising should be reported immediately as The Journal-Constitution will not be responsible for more than one incorrect insertion. Atlanta Newspapers, Inc., will not be liable for any error in advertisements to a greater extent than the cost of the space occupied by the item in the advertisement.

WHEN CANCELING A WANT AD
Be certain to ask for your cancellation number. This is your record and it is important that you have it in the event of any misunderstanding or adjustment.

MONDAY CANCELLATIONS, CORRECTIONS
May be made on Sundays between the hours of 4 p.m. and 6 p.m. Please call WA 5050—Extension 318.
Spell "WANT AD" on your dial
PHONE WA. 6823

INDEX TO WANT ADS

SPECIAL ANNOUNCEMENTS 1-9
(Funeral Notices through Lodge Notices.)
ANNOUNCEMENTS 10-20
(Truck Transportation through Rugs Cleaned and Dyed.)
BUSINESS DIRECTORY 42
(Kind of Services Offered.)
EDUCATIONAL 43-46
(Dancing Schools through Schools and Colleges.)
EMPLOYMENT 47-63-A
(Help Wanted, Male, through Situations Wanted, Female, Emp. Agcy.)
COLORED EMPLOYMENT 64-69
(Help Wanted, Male, through Situations Wanted, Male and Female.)
FINANCIAL 70-80
(Business Opportunities through Wanted to Borrow.)
LIVESTOCK, POULTRY 81
(Poultry through Wanted Livestock.)
FOR SALE MISCELLANEOUS 82-102
(Articles for Sale through Moving and Storage.)
ROOMS AND BOARD 103-104
(Boarders Wanted through Hotels.)
ROOMS FOR RENT 105-113
(Rooms, Furnished, through Wanted, Rooms and Board.)
RENTALS 114-134-A
(Apartments, Furnished through Wanted to Rent.)
REAL ESTATE 135-180
(North Side through Real Estate Wanted.)
AUTOMOTIVE 181-200
(Autos for sale through airplanes.)

ANNOUNCEMENTS

Cemetery Lots and Crypts 6

WESTVIEW — 4-grave lot, 448, Section 51, $425. VE. 3317 nights.

BARGAIN — 2 crypts, Westview Cemetery. POplar 1-7720.

Special Notices 7

IN ANSWERING help wanted ads with box numbers do not send originals of valuable papers. Copies will do as well.

Lost and Found 11

LOST—Vicinity West Wesley Road, Howell Mill Rd., Peachtree Battle Ave. Small white female terrier, brown spot covering ear and half of face, very friendly. Name Mitzie. Reward. CHerokee 7671.

LOST—Small clutch bag in Glenn Theater. CRescent 1162 or mail glasses to Jennie Bush, 553 Ashburton Ave., Decatur. Glasses urgently needed.

LOST — Siamese cat, male, vicinity North Highland and Courtenay Dr. If found call ATwood 0320 after 6 p.m., or LAmar 7585 between 9 and 5 p.m.

LOST — Brown cowhide zipper notebook Atlanta Airport Friday, March 23, noon. Liberal reward. Contents valuable to owner only. EMerson 1196.

LOST — White gold lady's Elgin wrist watch on Peachtree, or inside S & W. Woolworth's. Large reward. ALpine 6015, MUrray 8-1251.

$50 BILL lost at Belevedere Plaza shopping center. The honest person who found it please call Mrs. Urban, EVergreen 7000. Reward.

LOST—Vicinity of Simpson Road and Bankhead, beige and tan Cocker Spaniel dog, long tail, tag No. 30216. Reward. ALpine 0853.

LOST — Black and white collie, answers "Duke." West End section. Reward. PLaza 5-4035, after 5 p.m., PLaza 3-4317.

LOST — All-leather handmade billfold. Finder please return papers, hospitalization card. MUrray 8-0010.

LOST—Man's wrist watch, between Linden and cafe about 2:30, 27th. Reward. VErnon 9264.

LOST — Gold lady's Bulova watch, black band, vicinity Grant Park. AT. 7831.

LOST — Diamond wrist watch, Decatur vicinity. Call EVergreen 1814. Reward.

FOUND—Doberman pinscher, male. Owner pay for ad. POplar 7-2696.

Nurseries and Baby Sitters 12

PIEDMONT PARK AREA
FULLY LICENSED NURSERY
Transportation EL. 5967

SMALL approved nursery opening for 2. Transportation. Reasonable rates. CRescent 4397.

WILL KEEP one or two children in our home, hours 8 to 6. EVergreen 4394.

KEEP CHILDREN and do washing for couples. 1027 Allene Ave., SW.

WILL CARE for children in Candler-Glenwood section. CRescent 1640.

DECATUR—Will board one child in private home. EVergreen 8868.

Personals 13

TEAR THIS OUT
WONDERFUL EASTER GIFT
BEAUTIFUL hand-colored 8x10 portrait photograph of yourself or child will make an ideal Easter present for friends or relatives. It's yours for only 98c (a regular $7 value), if you present this coupon within 10 days at our studio. Only one offer to a person or family and this may not be used in conjunction with any other advertising offer.
TOOLEY-MYRON STUDIO
117 Peachtree St., NE

ELDERLY LADY would like room, board and care in home of registered nurse. Y. A., 81, Journal-Constitution.

CURTAINS laundered and stretched. Organdies a specialty. Reasonable. MUrray 8-4685.

"DIXIE FLOWER PATCH" Perfume. HUSSEY'S, 114 S. Broad St.

LEARN to dance the Arthur Murray Way. Studio, 101 Carnegie Way.

MAKE MONEY — Furnish contractor names of prospects. LA. 5682.

CURTAINS expertly laundered. Pick-up. CY. 2087.

Business Personals 14

INCOME TAX RETURNS PREPARED
12½ BROAD ST., NW
Across St. from P'tree Arcade Bldg.
LONG FORM $3
SHORT FORM $2
STATE RETURN $2
BUSINESS RETURN .... REAS.
8:30 a.m. to 8:30 p.m., MU. 8-1409

INCOME TAX RETURNS
PREPARED ANYTIME—ANYWHERE
OFFICE OPEN 'TILL 9 P.M.
REASONABLE FEES
MU. 8-7065
TAX SERVICE INSTITUTE
Room 602, 33 Pryor St., NE

TAX EXPERT, LA. 2506
JAMES TOWNSEND. 8:30 TO 8:30
SHORT FORM $2.00
LONG FORM $4.00
STATE RETURNS $2.00
BUS. RENTAL RETURNS, REAS.
14 FORSYTH ST., SW, AT VIADUCT

INCOME TAX RETURNS PREPARED
CALL
CHARLES A. DeLOACH
CY. 7814 706 Volunteer Bldg.

INCOME TAX SERVICE
J. E. WILSON & CO., CY. 4220.
8 YEARS' TAX EXPERIENCE.
EMORY GRADUATE, LL.B. Degree.
RATES $2 UP. 9 A.M.-9 P.M.
72 SPRING, OPP. TERM. STA.

ATTENTION CONTESTERS
IF YOU ave been playing around with contests without winning, perhaps I may be able to help you break into the winner's list. For further information call EM. 1317 after 6 p.m.

INCOME TAX RETURNS
STATE, Fed., long, $4; short $2. Open 9-8; Sat. 9-5. 11½ Forsyth St., NW, opposite Journal. Bob Tribble, WA. 3792.

PAID BLOOD DONERS
LINDEN BRANCH BLOOD BANK donor screening. 85 Merritts Ave., NE. EM. 3355, weekdays and Sat. morning.

Tax Returns Prepared
EX-TREASURY AGENT
CR. 3851 ofc. EV. 0122 res.

TO make her love you more bring your best girl every Sunday. Delicious SMORGASBORD evening dinner, DIXIE HUNT HOTEL COFFEE SHOP, GAINESVILLE, GA.

INCOME TAX returns prepared in your home, nights and weekends. Individual and businesses. Reasonable rates. ME. 4-2568, 47-3342.

Income Tax Prepared
In the home or pickup and delivery, day or night. PL. 3-8688.

DECATUR TX. RETURNS
REAS. rates. 125 Hood Cir. EV. 4260.

TAX RETURNS—BOOKKEEPING
10 years exp. former Treasury Agt. 42 HOWARD ST., SE. DE. 2120

INCOME TAX prepared by retired U.S. tax agents. Reasonable fees. LA. 7656. 710 Walton Bldg.

INCOME TAX returns prepared your home any time. Individual, business, rental. DIxie 2781.

INCOME TAX SERVICE — Ernest Stephens, POplar 7-5514, between Hapeville-Forest Park.

TAX RETURNS—Formerly revenue agent. Jack Pritchett, day, AL 3021; night, MU. 8-1331.

INCOME TAX returns prepared in your home. W. B. Ashe. DEarborn 9074.

TAX RETURNS—Long, $4. Short, $2. Bus., $10 up. For appt. 9-8. AT. 3364.

TAX returns prepared in your home, any time. Bailey, DI. 3620.

INCOME TAX, long forms, $4; short forms, $2. PL. 8-4280.

INCOME TAX service in your home. Any day. PO. 1-6307.

Slipcovers, Drapes, Curtains 18

SLIP COVERS cut in your home. Expert work. Sofa and 2 chairs, $18 (labor cost). Fine selection fabrics. Draw draperies made to your order, $1.00 per panel (lined or unlined). Excel. savings. Fabric Shop (Atlanta's largest), 141 Ala. St., SW. CY. 8469.

DRAPERIES — $1 per panel labor (lined or unlined). Free estimates. Consultant brings samples and measures. We install. Fabrics: $1.98 to $2.98 yd. Home Drapery Shop. AL. 4495. AL. 6753.

DARPERIES, slip covers, cornices, fine fabrics 98c to $2.98 yrd. Custom made, expert work, free estimates. Witham's fabrics, 1377 Gordon St., SW. PL. 3-8312.

12 MONTHS TO PAY
DRAPES, cornices, slipcovers, upholstering. Mr. Ritchie. VE. 4138

UPHOLSTERING, drapery, cornices, slipcovers, fine fabrics. Mr. Davis. AT. 2063.

DRAPERIES, cornices, slipcovers. The Interior Shop. Mrs. Gill. PLaza 3-6522.

DRAPES, cor. boards and slip covers. Peggy Smith, DE. 5055. Best ref.

SLIP COVERS made in your home. Mrs. Fuller, CH. 2856. DE. 3537.

SLIP COVERS 2 pieces, $15. Mrs. Shermer, ELgin 4098.

BUSINESS DIRECTORY—
Building—General Repairs

PHONE CY. 8595
ROOMS ADDED
LOWEST PRICES IN CITY
BANK REFERENCES
Kitchens and Bathrooms Modernized
Painting Roofing
Wallpaper Siding
Plastering Plumbing
Paneling Garages
Attic Work Driveways
Carports and Porches Enclosed
FREE ESTIMATES
Workmen and Material Insured
AAPEX CO., CONTR.
285 N. HIGHLAND AVE., NE
CY. 8595
Nites—EM. 6366—Holidays

FREE WARRANTY BOND
Guarantees My Work
COMPLETE ROOM
$750
Get My Free Estimate on All Types of Remodeling
I Need Winter Work to Keep My Men Busy
NO DOWN PAYMENTS REQUIRED
FIRST PAYMENT IN JUNE
CALL ME DAY OR NIGHT
ABBOTT
ELgin 6741

Low Prices—Expert Work
Free Guarantee Bond
Free Plans, Suggestions
Repairs Siding
Additions Roofing
Plumbing Heating
Remodeling Painting
Underpinning Plastering
Mod. Kitchens Attic Rooms
Electrical Work Plastering
Carports or Porches Enclosed
FREE ESTIMATES
NO DOWN PAYMENT
1-15 YEARS TO PAY
LA. 5632—DAY OR NIGHT
Dependable Const. Co.
You Can "Depend" On Us

NO DOWN PAYMENT
1 TO 15 YEARS TO PAY
FREE ESTIMATES
Roofing Painting
Siding Papering
Plumbing Underpinning
Enclosed Porches Concrete Work
Bradbury Roofing & Siding Co.
1197 Lucile Ave. PL. 3-1642
Nights VE. 8585 PL. 8-3098

Building—General Repairs

YOU MUST "TRY LEE AND SEE"

To Save Money On

Repairs, Remodeling, Rooms, Roofing, Siding

ALL WORK GUARANTEED
LOW MONTHLY PAYMENTS
NO DOWN PAYMENT REQUIRED

Lee Home Improvement
AL. 4585, Any Time

EXPERT REMODELING
ADDITIONS—REPAIRS
OF ALL KINDS

JOBS 100% GUARANTEED
Bank References Furnished

FREE ESTIMATES
NO DOWN PAYMENT

ROBBINS HOME IMP.
40 Pryor St., SW
Call LAmar 7712
Nights, Weedends—AT. 2278

NEW LOW PRICES
ON
REMODELING—REPAIRING
NEW ROOMS $695—10x12
NEW ROOFS $149—Avg. Size
NO DOWN PAYMENT
TAKE 60 TO 120 DAYS
BEFORE YOU START PAYING
FREE ESTIMATES
ACE HOME IMPR. CO.
CY. 7718 ANY TIME

GUARANTEED
Roofing—Siding
INSTALLED by experts. 10-year guarantee on materials and labor. FHA or Sears Terms. Low Monthly Payments.
SEARS, ROEBUCK & CO.
Northeast WA. 6040 · West End PL. 3-4511 · Buckhead EX. 7571 · Marietta 8-2601

REMODELING SPECIALISTS
NO DOWN PAYMENT
1 TO 15 YEARS TO PAY
ALpine 1904
NIGHTS, VE. 6255
Wilson Contracting Co.

TRADEMARK
NEW KITCHEN
We Handle Entire Job
No Sub-Contractors
NEW ROOMS ADDED
REPAIR WORK, REMODELING
GARAGES—CARPORT
Cash or Terms
GENERAL CONTRACTING CO.
PO. 1-8474 Nights, PL. 8-4704

HOME IMPROVEMENT
ALL TYPE repairs. Rooms, porches built. Concrete work. Painting, papering. Floor sanding. Small mo. pay. GULLATT CONTRACTING CO. PL. 3-6489

REPAIRS, painting, screening porch work. All work guaranteed. 4-5-9828. New additions.

ARMSTRONG CONTRACTOR
PL. 3-6561 Night, PL. 3-0432

ROOFING, SIDING AND REPAIRS. LET US recommend a reliable contractor, free estimates. Financing avail. Ben Hill Lumber and Supply Co. PL. 5-7711.

"IF IT CAN be done on a home, we can do it at a nominal cost." Cash or terms. Insured and bondable contractor. PO. 7-7138.

BUILDING, repairing all kinds. Cement block work. Best ref. Quick service. White labor. Any time. PO. 7-7704.

SPECIALIZE in garages, rock walls, underpinning, d'ways, repairs. Terms. Free est. Myrick. PL. 3-8987.

FOR GOOD CARPENTER OR PAINTER
WILLINGHAM LBR. CO. VE. 5357

CALL BROWN. Save on all repairs: Roofing, siding, painting, gutters, garages, rooms. PO 7-1361; PO. 1-4251.

FOR any kind of repairs or additions, small or large, call Oglesby. Cont. MU. 8-0045, DI. 6843.

CARPORTS, EL. 5821
FREE ESTIMATES

SEE US AND SAVE MONEY on bldg. and repairs. Norris Const. Co. EVergreen 8408.

CARPENTERING, roofing, block, brick, rooms added, gen. repairs. MU. 8-5724.

SMALL OR LARGE REPAIRS. NEW ADDITIONS. TERMS. PO. 7-5463.

Carpenter Work

1ST CLASS carpenter. No job too large or too small. ALpine 1295.

PORCHES, steps, sills replaced. All small jobs. Free est. MU. 8-7568.

RELIABLE carpentering and repair work 25 years' exp. PL. 5-3002.

FOR building, screening, cabinets and repairs, call DIxie 3296.

BUILD OR REPAIR. WORK GUARANTEED. CR. 9254.

Cement Work—Waterproofing

SAVE on asphalt and concrete drives. Parking areas. FHA terms. Acme Driveway Co., EV. 1414; night, MU. 8-9505.

JOE HUNT—47-3456

DRIVES, BSMTS., BLOCKS, ETC.

BRICK, block and concrete work. Driveways a specialty. Small jobs preferred. Do-All Co., EL. 6105.

RELIABLE painters, waterproofers. Contractors Supplies Corp. EV. 5491.

BRICK and block work. No job too large or small. WA. 6746, DI. 7208.

DRIVEWAYS, basements, foundas., etc. Free est. B. F. Sears, DI. 3439.

Dr'ways, sidewalks, patios, etc. Free estimate. VE. 0274; AL. 1961, p.m.

Chimney—Furnace Repairs

CHIMNEYS REPAIRED
VACUUM CLEANED
ATLANTA CONST. CO. CY. 7317

Electrical Work

Electrical Problems?—Call Us
FREE estimates on installation of adequate wiring for your present and future electrical requirements.

NO DOWN PAYMENT
Low Monthly Installments
Jarrett Electric Co.—DI. 5763

HOUSES REWIRED
2 RMS., as low as $79.95; 3 rms., $99.95; 4 rms., $119.95; 5 and 6 rms., $125 up. Meters moved, plugs added. Nothing down, $1 per week and up. CH. 6202; nights, CH. 7107.

IS YOUR wiring system safe? Avoid accidents. We rewire old houses. No money down. 1-10 yrs. to pay. 8:30 to 4, AL. 4815; nights, AT. 5165.

ELEC. WORK — Reasonable prices. Estimates free. Terms. PL. 3-5233.

Fencing

International Fence Co.
NO DOWN payments. All types of fences. Phone PO. 6-2778 any time.

Floor Finishing

PAINTING — Interior and exterior. Floor sanding and finishing. Tile, carpentry repairs. Work guar. Free estimates. J. W. Suttles, SY. 4-6798.

FLOOR sanding and finishing. Tile linoleum. Calloway, ALpine 3071.

Floor and Wall Tile

DECOR. TILE CO.—Free estimates. Call mornings and after 6. LA. 0130.

Furnaces—Heating Systems

24-HR. Heating Service. Free est. Trade old heaters on new furnace. 1-10 years to pay. AL. 4815, night PO. 1-4712.

Grading—Excavating

BULLDOZER and pan, front-end loader trucks. Hire by hour or contract. Top soil and stone. Free estimates. Day or night. G. C. Ingram DI. 8397.

FILL DIRT, soils, sawdust. Small grading jobs a specialty. AL. 6979.

BULLDOZER WORK. No job too small. Free estimates. PL. 5-4978.

BULLDOZER and pan work. Excavating-grading. ATwood 0227.

Hauling

GOOD rich, black topsoil with or without Bermuda. 5 yds. $10. Stone Mountain 9126 days; night 4602.

BLACK WOODS SOIL—The best you can buy. CH. 7327.

Landscaping—Tree Service

COW MANURE
ROTTED, PULVERIZED
BROWNLEE & LIVELY
ME. 6-1691

YARD grading and leveling, all types of yard and garden work. EVergreen 6319, SY. 4-5565.

LANDSCAPING yards, top soil, mote, garden plowing. Free estimates. ME. 4-8166.

GINN EXPERT TREE SERVICE—Pruning, removal, fertilizing. Dixie 2019.

EXPERT tree removal. Fully insured. Taylor Tree Serv., PL. 8-1706.

LANDSCAPING, plowing yards and gardens. Stone work. DIxie 4430.

LANDSCAPING BY NIX
EVERGREEN 8684

LAWNS, shade trees, walls or foundations installed. DI. 7357.

Painting

PAINTING, interior and exterior. White, reliable veteran does own work. Free estimates. Work guaranteed. DI. 4362.

GUARANTEED PAINTING
INTERIOR-EXTERIOR—We do our own work. Free est. PL. 8-2784, MU. 8-3726.

Painting

PAPERING, painting, Kem-Tone. All work guaranteed. Isaac Webb, PL. 3-0098.

PAINTING, contract or hour. A-1 references. Reasonable rates. AL. 3098.

RELIABLE painters, waterproofers. Contractors Supplies Corp. EV. 5491.

I WOULD like to paint your home. G. J. Morris, CRescent 7381.

PAINTING and papering. Reasonable white labor. EMerson 6778.

Painting and Decorating

INTERIOR-EXTERIOR painting, papering, floor sanding, general repairs. FHA terms. Free estimates. Work guaranteed. White labor. W. H. Dupree, AT. 2181.

PAINTING, PAPERING — The best in workmanship. Mr. Bell, EM. 4642.

PAINTING, papering, 30 yrs.' exp. Free est. Mr. Murphy, CR. 7091.

PAINTING, DECORATING. Interior work a specialty. CR. 4068.

Painting and Papering

PAINTING, papering, old paper removed, 20 yrs.' exp. White labor. Work guar. J. M. Chambers. DI. 8888.

PAINTING, PAPERING—Work guaranteed. White labor. Free estimates. Reasonable prices. PL. 8-1445.

RMS. papered, $10; Kem-Toned, $5. Pig. plast. Elijah Webb, PL. 3-5090.

PAINTING, papering. FHA terms. Free estimates. Rawkins, PL. 3-3346.

REPAIRING, papering, plastering, ptg., sanding. Robt. Webb, PL. 3-9078.

PAINTING and wallpapering, prefer small jobs. Call PO. 1-7719.

PAINTING, plastering rooms. Kem-toned, $8 up. PL. 8-5084.

Moving

ECONOMY moving and delivery service. Reasonable rates. CY. 9204.

DIAMOND MOVING
We haul for less. LA. 4537. CY. 5165.

GRANT Moving Service—Reas. rates, safe and dependable. PL. 3-4124.

FLANIGAN The Moving Man, Inc., has superior service. LA. 7576.

Plastering

PLASTERING, stucco, cement, papering, painting, carpentering. Reasonable. Guaranteed. Gaston, CY. 1337.

Plowing

GARDENS plowed and yard work done. Call DIxie 2657 or DIxie 3409.

Plumbing

PLUMBING installations. Repairs, septic tanks installed. PL. 3-0681.

Roofing and Guttering

BUILT-UP and shingle roofing of all types. Gutters cleaned and painted. New construction and general repairs. Free est. T. E. Coleman, SY. 4-4998.

ROOFS REPAIRED—Reroofing, siding, gutters cleaned, painted, repaired. J. H. KINARD ROOFING CO., PL. 3-8243, DAY OR NIGHT.

ROOF LEAKS STOPPED, $3
John Rawlins, day or night. AT. 3000

GUTTERS, roofing, heating. Snead and Taylor, WA. 4381.

Septic Tanks

SEPTIC tanks cleaned, $15 and up. Rnd., installed. Charles W. Seagraves Jr., CH. 6663; SY. 4-6691.

Roofing and Siding

ROOFING, SIDING and complete remodeling, done by a Johns-Manville certified home improvement contractor. Cash or terms. PO. 7-7138.

HAPPY ROOFING CO.—Built up—Basement waterproofed. Day or night. MU. 8-0913.

Well Pumps & Drilling

HELMS WELL-DRILLING CO. 30 years' experience. Financing bank rates. Terms 36 months. Call or write Austell, Ga., phone Austell 9218.

Services for the Home

PLUMBING SALES AND SERV.
WATER heaters, bath set, sold and installed by first-class licensed plumbers. 1 to 10 years to pay. Chester Plumbing Co. ELgin 0827, days; ME. 4-3488, nights.

CALL MYERS, DE. 0774. Glider cushions remade; spring-filled cushions also.

GENERAL house cleaning. Floors waxed. LA. 4537.

Venetian Blinds

NEW blinds. New tapes. Cleaning. Free estimates. Call EL. 3831.

EDUCATIONAL

Schools and Colleges 46

HIGH SCHOOL AT HOME
AMERICAN SCHOOL
58 YEARS OPERATION
OUR graduates have entered over 500 colleges. Write for free booklet. Dept. "A" P. O. Box 412, North Side Station, Atlanta, Georgia.

FOR STEADY employment LEARN BEAUTY CULTURE. Full time or part time, day class for shift workers. Call or write: MOLER COLLEGE, 34½ Marietta St., AL. 3209.

EMPLOYMENT

Help Wanted—Male 47

STAFF AUDITOR

LEADING casualty insurance company's expansion in the Southeast creates outstanding opportunity for young man, age 23-30. College degree in accounting desirable, but degree in business administration will be satisfactory. Prefer 2 years' experience in auditing or other accounting work. Man selected will be resident in Atlanta, but will be required to travel extensively to offices located in various Southeastern states.

POSITION affords excellent starting salary and employe benefits (including profit-sharing) with opportunity for advancement. Write, stating qualifications and salary expected, to D. M., 116, Journal-Constitution. Enclose small photo if available.

SCRIPTO, INC.

needs

COST ACCOUNTANT

MUST have good Accounting theory with experience. Will consider age to 35. Good opportunity for right man. 5-day week. Good salary, working conditions and employe benefits. Apply in person:

EMPLOYMENT OFFICE
423 Houston St., NE

IF YOU NEED A CHANGE

HERE IS WHAT WE OFFER
OPPORTUNITY for salesmen in Atlanta and surrounding territory:
1. $350 MONTHLY earning income to start as trainee. Ceiling unlimited. Our experienced men earn from $4,000 to $12,000 annually.
2. Lifetime opportunity — no age termination.
3. Sales organization with 10,000 satisfied salesmen covering all 48 states.
4. Thorough training at national sales training school. Salary and expenses paid during training period.
5. Co. you will be proud to represent. Largest of its kind in the world, nationally advertised.
6. Rapid advancement for men with management potential.

SOUNDS too good to be true? Let us show you. If you have a good appearance, like to make money, willing to work, at least a high school education, you may qualify. Call A. S. Quinn, CY. 5891, for confidential interview.

MERCHANDISING ASSISTANT

PROGRESSIVE food mfg. concern needs young man to assist merchandising executive. Prefer college grad. with marketing major and promotional or advertising experience. Will consider noncollege applicant with broad background in food merchandising. Salary commensurate with ability. Send resume to: Personnel Manager, 4520 Peachtree - Industrial Blvd., Chamblee, Ga.

Help Wanted—Male 47

CAREER OPPORTUNITIES

LARGE national merchandise organization plans to employ several additional college graduates for executive training. College graduates with majors in marketing, industrial engineering, industrial management, etc., who consider themselves above the average, should be particularly interested in these opportunities. Excellent beginning salary during extensive training program. The men selected between 23 and 31 years of age must be willing to work in several departments of our business and be interested in the long range career opportunity offered. Numerous employe benefits including a share in company profits after the first year of service. In answering state age, education and experience, marital status, height and weight. Enclose inexpensive snapshot if available. Write confidentially in your own handwriting. X. G., 15, Journal-Constitution.

WANTED
LOOM FIXERS
Experience On
C & K
and
DRAPER LOOMS
APPLY
HAZLEHURST MILLS,
Hazlehurst, Ga.
Tel. Hazlehurst 2561

MANUFACTURER with national distribution through hardware and industrial wholesalers wants sales trainees. Qualifications, college education or equivalent. Traveling necessary, relocation to a permanent area may be necessary. Give complete resume of qualifications. Box R. A., 250, Journal-Constitution.

MANAGER TRAINEES

HAVE openings for men, 21-30, to train for permanent positions with old established firm. Planned training program insures managers position for qualified men. Excellent employe benefits including profit-sharing retirement plan. Apply in person only. Mr. Duke, 3½ Edgewood Ave., NE. Mr. Miller, 82 Broad St., SW.

WANTED: Sales coordinator. Preferably college graduate majoring in advertising and sales. Age 25-35. Experienced in handling sales reports, quotas, forecasts, quotations, sales correspondence and other work in sales office. Future possibilities for advancement depend entirely on ability. Give age, educational background, resume of experience, former positions with list of former employers, salary received and salary expected. Position with rapidly expanding manufacturer of heavy equipment. National distribution. Mid-South location with annual volume over two million. Replies will be held in strict confidence. Reply to R. W., 252, Journal-Constitution.

SALES-MINDED MEN are offered the opportunity for thorough training and dignified, profitable employment in an ever-expanding field.

QUALIFIED men over 21 can build a worthwhile future with a well-established Atlanta industry that offers both salary and commission. There is no travel or canvassing involved.

INTERESTED applicants should apply at 15 Peachtree Place, NW, Suite 311.

LIFE INSURANCE CAREER MEN

OLD ESTABLISHED Southern Life Ins. Co. selling Ordinary, MDO and Industrial, Standard and Substandard to 70 would like to interview experienced debit men between ages 25-65 for established debits in Columbus, Rome, Dalton and Griffin.

COLLECTION salary and good commissions, many of our agents earn $150 weekly and up.

MUST have good references, be sober and have good car.

WRITE State Manager, X. B., 27, Journal-Constitution.

NEW Georgia company now interviewing men for immediate employment in sales division. Age 18-45. Sales experience helpful but not necessary, as we will offer a complete training program with pay. Promotions will be rapid during the next few months until we fill supervisory positions. Good starting salary plus commission and bonus. Opening in entire state. Men in Atlanta area, apply in person to 614 Candler Bldg., Atlanta, Ga. Out of town men write to above address, giving age, education, marital status and experience. Interview arranged in immediate future.

SALES EXECUTIVE

NATIONAL concern will employ 2 men, married, proved background in executive selling, preferably intangibles; some college preferred but not necessary. Age 28-38, all employe benefits. Above-the-average starting income plus expenses. Call LA. 7771 for appointment.

ASST. SUPERVISOR
I.B.M. INSTALLATION
$285

IMMEDIATE opening for person experienced in wiring 402, 77 and 514 I.B.M. machines. At least 2 yrs.' experience necessary. Ideal working conditions, 8-4:30, 5-day wk. Reply W. C., 171, Journal-Constitution.

CHEMICAL ENGINEERS WANTED

HERCULES Powder Co. anxious to employ experienced chemical engineers or college graduates with engineering degree. Good salary and working conditions with extra benefits for employes and splendid chances for advancement. Write or apply at Employment Office, Hercules Powder Co., Radford Arsenal, Radford, Va.

A Job With a Future—

DUN & BRADSTREET, INC., wants young men, not over 25. Must be High School graduates, some college or business school helpful. Good starting salary, outstanding employee benefits. See: A. F. Kenton, Dun & Bradstreet, Inc., 522 West Peachtree St.

BOYS 18-25
SPRING TOURS TO
FLA., NEW ENGLAND, CANADA AND CALIFORNIA
PLASTIC FIRM PAYS:
1. ALL EXPENSES
2. SALARY
3. COMMISSION AND BONUS
NO EXPERIENCE NECESSARY
MR. WOODS, 10-2
JEFFERSON HOTEL
PRYOR AT ALABAMA ST.

MILK ROUTE SALESMEN
Wanted In California
EXPERIENCED. Must be above average as salesmen and collectors. Age 21 to 40 years old, married. Average wage $100 per week—5-day week. Sick and health benefits, paid vacation. If interested, send qualifications, recommendations and recent picture to EDGEMAR FARMS DAIRY, 346 Rose Ave., VENICE, CALIFORNIA.

ACCOUNT ADJUSTER

EXCELLENT opportunity for advancement with a national finance company. Prefer man around 25 years of age. No experience necessary. Must be a high school graduate (some college preferred). Good starting salary with company car furnished. A liberal plan of company benefits. Call Mr. Nash, ELgin 4492. Associates Discount Corp., 793 Peachtree St., NE.

Help Wanted—Male 47

DISTRICT MANAGER

WILLYS Motors Inc. now has opening for a district manager in the Atlanta area. Commercial vehicle experience preferred. Excellent starting salary. Travel expenses and vehicle furnished. Vacation pay, hospitalization and group insurance. Write for appt. to J. L. Hendrickson, 73 Houston St., NE, Atlanta, Ga.

YOUNG MAN

21 OR OVER, for order filling and checking in wholesale concern. 5-day wk. - 8-4:30. Starting salary $40 weekly, with chance to develop into route work which starts at $52.50. In Techwood section. Reply in own handwriting. V. H., 199, Journal-Constitution.

TOPNOTCH REPAIRMAN
WILL command top salary. Must have driver's license and have complete set of hand tools. Apply in person, Home Furniture Co., 86 Alabama St., SW.

MEN'S furnishings and sportswear firm looking for enthusiastic, dependable salesman who can advance to store manager. Local references. Must be bondable. National Shirt Shops, 75 Peachtree. No. 1 Whitehall and 60 Whitehall.

CLAIM EXAMINER

IMMEDIATE opening for qualified man between 25 and 35, 2 to 3 years casualty field experience necessary. Various Co. benefits: hosp., bonus, etc. Pleasant working conditions in branch office of leading stock insurance Co. Call Mr. Kracht, LA. 5831, Ext. 25, for appt.

EXCELLENT immediate opening in our office for well-educated man, 33-43, with general business experience. Position requires one that can write good business letters, help direct personnel and some sales promotion and mfg. experience desirable.

GA. ART SUPPLY CO.
CY. 8991 280 Garnett St., SW

LARGE national concern needs neat and ambitious man, 20 to 40, with car, to learn special contact work. I will guarantee $45 per week plus commission during training period; will pay more to right man. Man selected will earn $80 a week after 4 weeks' training period. Apply L. Boggs, 306 E. Elizabeth Lane, East Point, 9 to 12 or 5 to 7 Thursday.

FINANCE ADJUSTER
MAN to age 35, to handle collections and adjustments for large consumer finance organization. Experience desired but not absolutely necessary. Must have own car. Good starting salary, car allowance and all fringe benefits. Call Mr. McGehee, CY. 3003, for appt.

CITY OF ATLANTA ENGINEERING OPPORTUNITIES
ASSISTANT PARKS ENGINEER, 21-45, $355 month, college graduation with major work in landscape architecture required.
ENGINEERING CLERK (Draftsman), 18-45, $288. Apply Personnel Office, City Hall, by 5 p.m., Friday, March 30, 1956.

CLERK-TYPIST
ACCOUNTING department manufacturing plant of national concern. Age 19-35. 5-day week. Liberal employe benefits. Interview by appt. only. PO. 7-4871.
INTERNATIONAL PAPER CO.
2323 North Sylvan Rd., East Point

CASUALTY UNDERWRITER
ACCIDENT AND HEALTH
UNDERWRITER
EXCELLENT opportunity for advancement with large multiple line co. Free insurance benefits. Age 25-40, minimum 2 years' experience. Replies held in strict confidence. American Cas. Co., EL. 7565.

EXPERIENCED, SOBER BODY MAN TO RUN BODY SHOP. EXCELLENT WORKING CONDITIONS. GOOD PAY. ONLY TOP QUALITY MAN NEED APPLY. ROOM 1275½ HUNTER ST., SW. PHONE LA. 0973.

FIREMAN
CITY of East Point announces an examination for firemen. Age limit, 19-30. Starting salary $250 mo. Applications will be accepted through March 30. Apply Personnel Office, City Hall, East Point.

RETAIL MILK SALESMAN
AGE 21-40, guaranteed salary. Permanent job for man who qualifies. No experience necessary. Training period. Apply in person between 8 a.m. and 12, Foremost Dairies, 2711 Piedmont Rd., NE.

ELECTRIC motor repairmen, armature winders, assemblers, supervisors, AC and DC work. Top wages. Paid vacation and holidays. Permanent positions. Write, giving full details of past experience. Mr. Mullen, 410 W. Conway St., Baltimore 30, Maryland.

WORK AVAILABLE, ANYONE
NO EXPERIENCE required, just complete honesty. Full time or part time. Car essential. Distribution and collection work. Phone CY. 6091 between 9 a.m. to 11 a.m. for appt. only.

WANTED IMMEDIATELY—Man to take complete charge of wrecking company, including sales and supervising foreman. Willing to give percentage to right man. Must have experience and references. Must know used building material thoroughly. Y. A., 29, Journal-Constitution.

PRIVATE SECRETARY
WANTED for top executive. Excellent opportunity for young man, 25 to 35. Must be experienced and neat. Good salary and working conditions. Write, stating qualifications, O. D., 45, Journal-Constitution.

WANTED by large steel and aluminum sash company, man experienced in general building estimating. Position offers attractive salary and future. Give history of past experience, education and previous employment. V. D., 40, Journal-Constitution.

HORTICULTURIST for CITY OF ATLANTA, 21-45, $403 plus $50 car allowance, college grad., specialization horticulture or floriculture, and two years' experience required. Apply Personnel Office, City Hall, by 12:30 p.m., Sat., April 14.

READY-MIX CONCRETE DISPATCHER—Age 21 to 30. Good pay and working conditions. Also other benefits. Apply in person to H. E. Fleming.
ATLANTA AGGREGATE CO., INC.
721 Angier Ave., NE.

RADIO ANNOUNCER — Must be experienced (program dir.-engineer exp. preferable). Local daytime 1-KW music-news sta. Only top man desired. Good salary. Reply at once sending resume and tapes. WJEM, Box 368, Valdosta, Ga.

WANTED—Marble cutter with knowledge of other shop work for large retail monument firm, permanent position. Salary in proportion with ability to produce good work. State reference. Write C. B., 248, Journal-Constitution.

ATTENTION
I NEED 3 men to help me late eves. and Sat. $60 per wk. Car. Write P. O. Box 6307, Sta. H., Dept. A., Atlanta.

Experienced Route Salesman
FOR LAUNDRY and dry cleaning plant. Guaranteed salary, commission and bonus. Apply before 9 a.m. East Lake Cleaners, 650 East Lake Dr., Decatur, DE. 5311.

EXPERIENCED service station attendant. Salary $215 per month. Good hours, every other Sunday and Tuesday off. Apply Piedmont Park Texaco Service Station, 1001 Piedmont Avenue, Northeast.

ZONING CLERK for CITY OF ATLANTA, 21-45, $265, 2 yrs'. responsible clerical experience and typing 25 w.p.m. required. Apply Personnel Office, City Hall, by 5:00 p.m., Fri., April 6.

MAN 30 to 45, checker and warehouseman for sewing fabrics. Department store or dry goods experience necessary. Call ATwood 5723 between 3 and 5 p.m. for appointment.

TOP SALARY FOR FILLING STATION ATTENDANTS — Must have experience and local reference. Interviews 9 to 10 a.m. Nickels Petroleum Co., 347 Mitchell St., SW, Atlanta.

MAN between 35-50, to manage large pawn shop in N.C. Must be thoroughly experienced in all phases of loans and sales. All replies confidential. P. O. Box 3118, Winston-Salem, N.C.

EXPERIENCED refrigerator repairman. Good working conditions and pay. Permanent job. Apply Brown Radio Sales and Service, 125 Edgewood Ave., SE. No phone calls.

RESTAURANT COOK, age 22-35, several years' experience, must be neat, sober and ambitious. Starting salary above $300. Excellent future. The Pickrick, 891 Hemphill Ave.

WANTED
CITY OF COMMERCE, Ga., wants a general engineer with experience in handling of water, lights, power, sewerage, gas and streets.

EXTRA WORK, excellent pay, local young men, age 20-27. Walter work, must be very courteous and neat, nights and weekends. The Pickrick, 891 Hemphill Ave., NW.

COMB. welder, exp. in job shop work. Good pay, 40-hr. week guarantee. Must be good to qualify. Apply Piedmont Welding Co., 2170 Piedmont Road, Northeast.

AUTO MECHANIC for CITY OF ATLANTA, 21-50, $276, 4 yrs.' exp. required. Apply Personnel Office, City Hall, by 12:30 p.m., Sat., March 31.

USE YOUR car to earn $9 per evening, ages 21-35. Apply Room 211, Luckie Street Y.M.C.A. 9 p.m. sharp Wednesday evening. No phone calls accepted.

WANTED—Young man with meat experience to work up as manager. Must be clean, sober, good personality. Long hours, good pay. WAlnut 8755.

Help Wanted—Male 47

COUNTERMAN — Part time (4 nights week). Must be young, clean, steady. Rubens Drive-In, 439 Marietta St., NW (at Jones Ave.)

WANTED AT ONCE
EXPERIENCED automatic sprinkler engineer. For appointment call LA. 7736 days; DI. 8088, nights.

WANTED—Price clerk for wholesale drug firm. Please furnish experience, age and marital status. C. S., 295, Journal-Constitution.

EXPERIENCED operators for front end loaders, bulldozers, pans. Work in greater Atlanta. Liepman Contracting Co., EX. 5266.

BAKERS HELPER
APPLY Ga. Tech Dining Hall, 651 Techwood Dr., NW.

TERMITE OPERATOR—No experience necessary. 40-hr. week. Driver's license necessary. Must know city. SY. 4-4959.

LAUNDRY and dry cleaning route salesmen. Good territories open. Apply Mr. Bagby, 141 Piedmont Avenue, NE.

PARKING LOT attendant, 10th St. section. Hrs. 4:30 to midnight, 6-day wk., $25 per wk. G. T., 180, Journal-Constitution.

YOUNG BOY, 18 to 21 yrs., to learn printing business. Must be willing to work, h.s. education required. WA. 0376.

WANTED — 2 experienced SEWER and WATER PIPE construction foremen. Rutland Contracting Co., CR. 1734.

NEEDED immediately, wrecking foreman. Salary plus bonus. Must be experienced and have refernces. VE. 8565.

GOOD Rawleigh business available in Atlanta. Average $2 per hour. Apply 1309 Bankhead Ave., NW, mornings.

ASSISTANT MANAGER needed, Cities Service Station, 2264 Cheshire Bridge Road. Ref. required. EX. 0061.

8 MEN, 25-45 years, to deliver circulars house-to-house. $6 per day. Apply 18 Ivy St., NE, 7:15 a.m.

NEED young man for counter or grill work. Apply in person, Buddy's Drive-In, 14th at Spring St.

WANTED—Counter man, no drinkers. Apply in person. Yellow Jacket Inn, 305 North Ave., NW.

MAN 25 to 35, learn pest control service and sales. Biltmore Ext. Co., 1045 Spring St., NW.

JOURNEYMAN plumber with City of Atlanta and County cards. Also 2 helpers. EV. 5446.

BARBER WANTED — Guaranteed salary. Not over 45. LAmar 9749. 484 Peachtree, NE.

WANTED — Truck body builder and blacksmith. Yancey Bros., 110 Jackson St., NE.

CAB DRIVERS NEEDED — Ages 25 to 50. Blue and Gray Cabs. 371 Central Ave., SW.

ESTABLISHED Watkins route, full, part time. Average $2.50 hour. 419 Capitol Ave., SW.

WANTED—Good barber for Friday and Saturday. Schnall's Barber Shop, 531 10th St., NW.

WANTED — Good shop men, also 2 gutter men, good pay. Call any time. SY. 4-5732.

CARPENTER contractor to lay out, frame and finish house in Roswell. 47-3532.

BARBERS wanted immediately. 509 Fairgrounds St., Marietta. Good job. 9-9364.

HAVE opening for debit insurance collector and salesman. Call PL. 5-8351.

EXPERIENCED design engineers. Lockheed Aircraft Corp., Marietta.

GRILL MAN — Buckhead Amusement Center, 30 Irby Avenue, NE.

2 EXPERIENCED board men, 2 finishers. POplar 7-7404 after 5 p.m.

CHEF — PRIVATE CLUB
Tel. Mgr., CH. 9463 or EX. 6260.

$10 DAY WHILE TRAINING, vets and nonvets. See ad under 53.

JOB OPEN, $200 wk. Write N. S., 52, Journal-Constitution.

WANTED — Grill man. 1859 Peachtree Rd.

Employment Agency—Male 48

RELIANCE EMPLOYMENT SERVICE

ASST. to ADV. MGR., 22-26, some col., quick thinker, supv. 4 boys $225-250
TRAINEES—H. S. and col. grads.
BOND DEPT., 18-24, op. advance $180
MTG. FINANCE, 20-30, some college $275-300
INDUS. ENGI., 22-27, some college .... Open
PAYROLL, to 25, rapid adv. to $250
SPECIAL AGENTS, to 25, col. grads., train then travel ... Open
CLERKS
INTERCHANGE, 21-30, exprd. 50 hours $1.50
INVOICE, 18-24 .... $180
RATE, exprd., rapid .... Open
PAYROLL, 22-28, exprd. .. $270
PAYROLL, 20-28, can use acctg. student $275-300
BILLING, 20-40, exprd., rapid $80-88
GEN. OF., 20-35, type, some correspondence $250-260
W'HOUSE, 19-30, husky, clean cut $210
SALES
ADV. SPACE (Magazine), 22-28 .... Open
DETAIL, hospitals, etc., relocate, exprd., expenses plus $350
BUS. MCHS., local .... to $350
ADVERTISING, creative ability .... Open
AUTO PARTS, local .... draw. $300-500
TRAINEES, insurance, relocate, some college .... to $400
SALES ENGINEERS, M. or E.E. degrees, excel. op. in various fields .... Open
MAINTENANCE ENGINEER, exp. in appliances, to 40 .... Open
CREDIT AND COLLECTION, exp., several openings .... Open
UNDERWRITER, 25-40, exprd. fire ins. .... to $400

RELIANCE EMP. SERVICE
903 GA. SV. BK. BLDG., CY. 8556

OPEN DAILY 8 TO 8
2 ELECTRONIC techs., exp. tape recorders .... Open
10 ENGINEERS, various ... to $600
5 DRAFTSMEN, all types $600
1 OFFICE MGR.—Ins. ... $485 up
1 SECTY.—Reloc. $330
1 CREDIT MGR. .... Open
30 SALESMEN .... to $600
2 INS. Salesmen .... $80 wk.
2 CHEMISTS—Foods $325
4 UNDERWRITERS .... to $600
3 ACCOUNTANTS .... to $800
12 GENERAL OFFICE .... to $325
1 TWX OPR. $260
2 MTR. FRT. cashiers $225
6 BILLING CLERKS .... to $350
20 HI SCHOOL trainees ..... to $325
20 COLLEGE trainees .... to $360
1 BANK GUARD $360
3 MEAT CARVERS .... $55 wk.
2 MEAT CUTTERS ..... $70 wk. up
2 HARDWOOD GRADERS ... Open
3 GLAZERS .... Open
4 TOOL and DIE Makers ... Open
3 FINISH CARPENTERS .... Open
1 PRINTER .... Open
3 ELECTRICIANS .... Open
19 AUTO truck mechs. .. to $125 wk.
2 SHEET METAL mechs. ..... Open
10 BODY-Fen. Mechs. .. to $125 wk.
5 FINISH CARPENTERS .. $2.50 hr.
9 RADIO-TV Mchs. ... to $125 wk.
4 AERO MECHS. ...... $400 mo.
3 UPHOLST., Aero .... Open
15 COOKS, Grillmen ... to $100 wk.
3 TIRE Recappers $50
3 COMB. WELDERS .. to $1.80 hr.
4 UPHOLSTERERS ...... $1.75 hr.
2 KITCHEN Supervisors ..... Open
5 EXP. WEAVERS .... Open
3 LAB. TECHNICIANS ... $275 mo.
15 ROUTEMEN .... to $500 mo.
4 MACHINISTS .... $2.50 hr.
Also 500 Good Jobs Not Listed
PERSONALIZED, INC.
6 North Ave., NW ELgin 3622

SELECTED
Private Industry Jobs
H. S. Grads.—Acct. interest .. $260
Acct. Clerk—2 years coll. $275
Ins. Aud. Trainee ..... $250-$300
Beginner Typist—5 days $185
H. S. Grad.—Adm. trainee ... $216
Svc. Spvr. Trnees. 2 yrs. eng. $300
Chem. Grads.—Except. future . $300
Chem. Grads.—Some exp. $325
Ins. Spec. Agt. Trnee $275
Plant Spvr. Trnee. Married .. $250
Coll. Grad.—Sales later $300
Claims Trainee—Coll. grad. ... $300
Jr. Sales—2 years college . $325 +
Jr. Credit Men (2) $300
Appliance Serv.—5 days $250
Service Trainee—H. S. $190
Electronics Service Trnee. .... Open
Steno—Sales int. ...... $275-$325

City Sales—Institutional .... Sal. +
Terr. Mgr.—Bldg. Mtls. .. $5,000 +
Pharm. Sales—City ..... $4,800 up
CPA—To 40 ...... $6,000-$7,200
Act. Grad.—2 years' exp. .. $5,400
X-Ray Service—To $6,000
X-Ray Service—Sales—To . $6,000
C. E. Grad.—Air cond. To .. $6,000
Psychologist—Ph.D. .... Open
Psychology Major—Reloc. . $4,800
Sales-Adv. Mgr. To 38. To . $8,500
Ind. Sales. To 35 ...... $4,500 +
ALTON HICKS
The Private Employment Service
"15 Years' Sincere Experience"
1103 Mortgage Guarantee Bldg.
Opp. Library
11th Floor

IMMEDIATE OPENINGS
UNDERWRITER, Train. 3 .... $250-$300
JR. ACCT., Public $325
ACCTG. Mjr., Cost Dept. $325
ACCTG. Dept. Mgr. Fee pd. .. $500
AUDITOR—2 yrs. exp. Fee pd. $400
CRED. and Coll., inside $300
GEN. Off. Detail ...... $275-$300
SALES Prom. Adv. City ..... Open
ASST. Adv. Mgr., 21-25 ..... $250
ACCTS. Pay., Payroll Clk. Nat'l co. with future $300
PAYROLL Clk. Some corresp. Rapid adv. $250
GEN. Office—Lite Type. Train for adm. $250
CLERK. Good type. Nite student pref. $245
BILL and Gen. Off. Good hrs. $270
SHIPPING and Warehouse. Co. pays fee. $225
Pair Personnel Service
312 FORSYTH BLDG. D'TOWN

ATKINS PERSONNEL SERVICE
403-12 Atlanta National Bldg.

Employment Agency—Male 48

A-1 EMPLOYMENT SERVICE
(Member: Ga. Association)

GEN. office, 20-30, 5-day ... $265
JR. Auditor, 21-30, local ... $275
GEN. office, 19-30, 5-day ... $250
TRAINEE Sales, contact $275
TRAINEE Sales, local $300
GEN. off., 5-day, Hapeville ... $210
ACCOUNTING, 5-day, H'ville $345
GEN. off., type 40, 5-day $230
MAIL Clk., 17-22, 5-day $175
GEN. office, 5-day, 17 up $195
TRAINEE, contact man $250 and car
ACCT. Clk. (Jr.), 5-day $250
TYPIST-Clk., 18-34, 5-day .. $265
TYPIST-Clk., 5-day, NE $240
COUNTER man (parts) $235
STOCK Clk., 5-day, Chamblee $200
SMALL office, gen. off. $225
GEN. off., Hapeville, 5-day .. $220
GEN. office, 18-30, 5-day ... $210
ASST. Pers. Mgr., 5-day $300-$325
(3) STOCK Clks., 22-30, 5-day .... $225-$250
ASST. Whse. Mgr., 5-day $250-$275

723 New Fulton Natl. Bldg.

RUSH JOBS
ASST. Comptroller, 25-35 .... $375-$400
GEN'L. Bkpr., 30-50 ...... to $400
GEN'L. Ofc., 20-25, Vet. $225
ACC'TING. Clk., 22-28 ...... $275
SHIPPING Clk., will train $250
JR. Acct., for CPA .... Open
TYPIST, 18-35 .... $250-$300
BK. Grad., 20-25 .... $325
OFC. Mgr., Trainee, 20-30 .... $250
FINANCE Trainee, 22-35 .... $300
OFFICE Boy, 18-22 .... $175-$200
MALE STENO., 18-45 .... $330
SALESMAN, 30-45, lt. travel, Automotive co. Car, draw $500
MANY MORE
EXECUTIVE SERVICE
1716 Atlanta Fed. Bldg. WA. 5430

MUTUAL PERSONNEL
Atlanta's Only Exclusive Male Agcy.
IND. SALES, 28-35. Calling on paper converters .... $400 +
SALES ENG.—M.E. degree, 25-35. Car Exp. .... $500 + Bonus
IND. SALES, 25-35, car, exp. .... $300 + Comm.
SALES Trainee, college grad. 22-28 .... $300-$350
STOCK Clk., 20-26 .... $225
ACCT. CLK., 20-25 (typing) $235
MAIL CLK., 18-24 .... $175-$200
CIVIL ENG. Drafting and design .... $350-$500
SHIP. Clk., age to 50. Exp. pfd. $275
For Immediate Results Register With
N. GAE DICKINSON
MUTUAL PERSONNEL
Mez. Fl., P'mont Hotel MU. 8-1763

NATION WIDE
918 Grant Bldg. (D'town) WA. 6112
See: MRS. DANIELS
JR. Exec., 25-35, collge grad. supvry. exp., Top Co. .... $500-$600
ACCTNT., Degree or equiv. ... $350
ASST. Tax Accnt., 25-35 .to $350
CREDIT Man (wholesale) $325
CLAIMS adj. Trainee (LLB) to $325
UNDERWRITER Trainee, coll. $325
OFC. Trainee .... $250-$275
TAB. Operator, 5 da. $300
CHEMISTRY Trainee $240
SALES Trainee, local $325
SEE: MISS PLAXICO
PLAXICO PERSONNEL
1145 Peachtree at 14th AT. 7591

GA. STATE STUDENTS
WE HAVE several employers who want administrative trainees, now attending school at night, for jobs with good futures. Salaries range from $208 to $300 depending on exp. and education.
CAPITAL PERSONNEL SERVICE
515 Forsyth Bldg.

DENTON
A PERSONNEL SERVICE WITH A PERSONAL INTEREST
3 TRUCK DRIVERS, Furn. ... $246
4 ROUTE SALES .... to $450
ACCOUNTANT CLK. Type ... $325
TRIM CARPENTER ... Reg. Scale
RECORD Inv. Clk. Some type $300
430 CANDLER BLDG. AL. 6841

"Insurance—Specialists"
NEEDS 35 EXP. Fire and Cas. Men. Field-Claims-Office. 21-45 and 50 HS or Col. Grad. Trainees. 18-29. Straight Saird. Car Fur. Exp. Pd. Jobs. 738 C&S Bank Bldg. Hrs. 9-5. Sat. to 1. WA. 1915.

COLLEGE grad. 25-30. Will train 450
Acct. grad. 21-30 375
Sales. Travel SE 450
Sales Trainee. 25-32 325
Office Boy. 16-23. H.S.G. 175
Aggressive Employment
1001 Healey Bldg. CY. 7601

NAT'L EMPL. SERV.
ACCTS. Coll. grad., or good exp. Train as controller. Age 25-30. Outstanding opportunity. .... $300-$350

NAT'L EMPL. SERV.
Mrs. Blankenship, 211 Volunteer Bldg. AL. 0461.

HELEN BAILEY
SALESMAN, 26-32, expd., car, exp. and $400.
SALES TRAINEE, 22-30, car, exp. and $325.
ACCTS. PAYABLE clk., 21-30. $300
SUITE 820 FORSYTH BLDG.

Salesmen 49

PAY YOUR BILLS

IT REALLY is embarrassing to find yourself with too much month left over at the end of the money, isn't it ? ? ? Why put up with those sweet-talking bill collectors, those ever-welcome duns the mail man delivers every day or the thrill of having the neighbors see the Finance Company pick up your TV? If these things never happen to you then stay where you are, you're doing all right.

BUT if your present job isn't paying enough, then contact Mr. A. M. Lee at the Henry Grady Hotel for a personal interview Thursday through Friday, 10 a.m. to 12 and 2 to 6 p.m. If you've never sold a thing in your life but think you would like sales work we can make a salesman out of you, absolutely no experience necessary. We train you at our own expense, and give a weekly drawing account against commissions. You won't have to knock on a single door without being let in unless the customer isn't home. That means that you will work from qualified leads—no canvassing. We have group Hospitalization life insurance, paid vacations, weekly bonus system and many other company benefits. This is your chance to earn well over the $150 week mark. The only essential things needed to start training is a sincere wish to become a money-making salesman and a car in a good running condition. We only need 14 men, but any and all applicants will be considered.

SALES REPRESENTATIVE

WIDE-AWAKE, promotional, retail appliance organization has opening for top-notch sales representatives.

MUST have good appearance, car, and expect income above $125 per week.

WE WILL pay you while we train you. After training period, drawing account on commission and car allowance.

FOR personal interview, see Mr. Funk, Cason-Goins, Inc., 790 Gordon St., SW.

Are You Qualified?

WE have 3 offices in Atlanta and are in the process of setting up offices throughout Georgia. We are looking for specialty salesmen who like plenty of leads and have sold vacuum cleaners, encyclopedias, hospitalization insurance, books, etc., to join a growing sales organization where a man can earn $150 a week and can expect a promotion in 60 days if he hits the ball. Contact R. Crowe, 2 to 6 p.m., Monday, Tuesday and Wednesday, Peachtree on Peachtree Hotel.

THE RATH PACKING COMPANY
BLACK HAWK MEATS
WE have an opening in Atlanta for an aggressive canned meat salesman. This opening has excellent future potential for a real producer. Salary plus expenses and complete employe benefit program.
IF you are an experienced salesman with a background in selling to food retailers, institutional accounts, chains, jobbers, and are looking for an opportunity with a challenge, call Howard T. Boone, our Southern Canned Meat Sales Manager, at the Henry Grady Hotel after 8:00 p.m., Wednesday, March 28, or any time Thursday, March 29. All qualified applicants will have an opportunity for a personal interview.

Salesmen 49

WANTED
YOUNG men looking for an opportunity for rapid advancement of position and earnings.

WITHIN the next few weeks American Family Life will begin actual insurance operations. Positions are now open in the Accident Division for young men 20-35, single, free to travel.
SALARY guaranteed $300 per month. As new supervisory positions are opened they will be filled by the men joining us first.
For Personal Interview
614 Candler Building
Atlanta

This Is No Marlarky

SEEING is believing and if you are skeptical call for an appointment and give yourself an opportunity to know of the future you can have with our sales organization. Built entirely upon leads—leads—leads! Promotion is rapid. Incidentally our commission schedule is tops in the field and so is our product. Call AT. 5166 for appointment Monday, Tuesday and Wednesday, 2 to 6 p.m.

EXCELLENT OPPORTUNITY
WE CAN USE 4 men at once for the most outstanding advertising program that has ever been put on in the city of Atlanta. Must be neat appearing, have car and be able to conduct an intelligent interview. Sales experience helpful but not necessary. Age or handicap no barrier. If satisfied with less than $100 per week do not answer this ad. Working hours are short but your earnings are unlimited. Only qualified leads furnished. For definite appointment call CY. 0697. Wed. and Thurs., 9 a.m. to 5 p.m.

TIRE SALESMAN
EXCELLENT opportunity in established North Ga. territory, for tire salesman who can produce. Must have had experience in commercial or dealer territory tire sales. Monthly salary, bonus, expense account, company car furnished. Some of our salesmen earn well over $1,000 a month salary and bonus. All employe benefits, insurance, hospitalization, vacation, retirement. Reply in detail, giving experience, age, education. Personal interview will be arranged. Address reply to C. J. Jenkins, Atlanta Division, 5130 Peachtree Rd., Chamblee, Ga.

UNLIMITED SALES OPPORTUNITY in a field that is not overcrowded is offered to beginning salesmen over 21.

THOROUGH training and a salary-commission arrangement provide a worthwhile future and highly respected career. There is no travel or canvassing.

AMBITIOUS applicants are invited to appear for an interview at 15 Peachtree Place, NW, Suite 311.

SALESMAN WANTED
OLD established firm selling industrial cleaners, soaps, janitor and sanitary supplies has an opening for an experienced salesman for the southeastern part of Georgia. Commission and drawing account. An ambitious livewire can earn $10,000 or more per yr. The territory has been worked for several years and has several hundred accounts. References required as to character and previous experience. Car necessary.
The Hill Manufacturing Co.
1500 JONESBORO RD., SE

Salesman—Office Machines
NEW national company requires immediately 2 high-caliber salesmen, preferably with some experience in office equipment field. Salary to start, exceptional commission terms after short training period. Earnings only limited by your own effort. Excellent conditions of work with better-than-usual fringe benefits. Call EM. 7111 for personal interview.

BIBLE SALESMEN
THE WORLD'S greatest book has now been arranged to meet our most modern-day needs, so beautiful that we are inspired to read it, simple that we can understand it. You do not need to be a high pressure salesman to sell it. All you need to do is show it, over $100 week. See William Lathan, 391 Ponce de Leon Ave., 9 a.m. to 4 p.m.

The Opportunity To Earn $120 Per Week
8 INDUSTRIOUS men of good character will be selected for direct selling jobs with our company. Potential earnings unlimited. Those looking for permanent full-time jobs with security and opportunity apply Manager, 530 Parkway Dr., NE, between 8 a.m. to 10 a.m.

GOLD MINE DISCOVERED
THATS RIGHT! I have found a gold mine in sales here in Atlanta. And I need help to work it. $150 to $250 wk. made easily for men who work with me. I need all types. Bus drivers, book salesmen, students and many others. Part or full time. I furnish all necessary tools to work with. Apply 1369 Spring St., NW, 9:30 a.m. March 28, 29, 30. Ask for Walker.

SALESMEN WANTED
HAVE opening for salesman in West End and Moreland Ave. stores. Car necessary. Salary and commission. Free hosp. and ins., paid vacations. Other employe benefits. Apply Sharpe Appliance, 457 Moreland Ave., NE. CY. 1788.

ROUTE SALESMAN
LEADING manufacturer of widely accepted food products has opening on established route. Must be under 35, good health, high school education, training salary $280 month, $325 plus commission thereafter. Fine opportunity for young man willing to apply self and grow with young company. Write D. M., 20, Journal-Constitution, listing qualifications and references.

LEADS! LEADS! LEADS!
NO CANVASSING
COMMISSIONS DAILY
GUARANTEED MONTHLY INCOME
I AM sure that when you see the opportunity that exists in our business you will want to be a part of it. Apply Room 109, 873 Spring St.

SALESMEN over 25 with car, pleasant dignified work calling on home owners—seven out of ten prospects. Good check first week. We give complete field training. This job is permanent, no dull seasons. For personal interview call Piedmont Hotel, 1 to 5 p.m., J. G. Humphreys.

SALESMAN
SALESMAN wanted to cover Georgia and Alabama for America's number one drug and cosmetic item. Must have late-model car. Drawing account. Call Mr. Bert Rosenberg at Hotel Atlantan, Friday after 4 p.m.

QUALIFIERS?
NEGATIVE selling experience. Appoint distributors for us. Earn $250 week up. Leads furnished. Executive type, car, travel, required. Phone Mr. Barone, LA. 2461 Wed., Thursday.

WANTED salesman—Young, ambitious, hard worker, to sell service for progressive trucking company. No experience necessary but must have late-model car. Our employes know about this ad. Call VE. 5891, ask for Mr. Barnett, between 9-12 a.m.

SALESMAN wanted by one of South's largest jobbers to call on furniture, appliance, jewelry and department stores. Liberal commission and travel allowance. Give details of past employment and references first letter. F. J., 80, Journal-Constitution.

ADV. SOLICITORS
PERSONAL calls and telephone. Established military publication, good accounts to be serviced. We start soon on our Armed Forces Day edition. No drunks. LA. 3501.

NATIONAL company has opening for additional salesman in Atlanta area. Guaranteed salary plus commission and expenses. Transportation furnished. Insurance benefits. Call Mr. Burton, LA. 8534 for appointment, mornings 8-10; evenings 4-6.

GEORGIA'S largest Chevrolet-Oldsmobile dealer needs 3 good salesmen to sell America's easiest selling automobiles. Automobile experience preferred but not necessary, we train you. Apply Portlock Chevrolet, Inc., Douglasville, Ga.

Salesmen 49

POST CEREALS are looking for high-type merchandising men. Age 21-35. Opening in Atlanta area. Salary and car furnished. Write P. O. Box 365, Doraville, Ga., giving age, marital status, experience and education.

OFF-TRUCK route salesman thoroughly familiar with retail grocery trade. Opportunity for advancement for ambitious worker. Strictly confidential. P. O. Box 273, Decatur.

NOW IS the time to make big money in the appliance business. We will pay a big commission to experienced salesmen. Car not necessary. EM. 1326 for appointment.

I WANT to talk to a married man over 25, who has a car. Sales experience not essential. Write, E. W. Coursey, U. L., 184, Journal-Constitution.

2 YOUNG MEN with clear speaking voices. Must have selling experience and be free to travel, to sell radio time. For interviews, call EV. 6520.

$100 A WEEK for men who can talk to people. Apply 9 Eleventh St., NE, Room 108, at 7 p.m., March 28. Ask for Mr. G. A. Brooks.

TERMITE SALESMAN — Commission basis. MU. 8-7566.

Instructions—Male 51

TELEVISION — ELECTRONICS Accredited training. Placement service. Also VET APPROVED. MU. 8-4431 or EV. 3886. Central Tech. Inst.

Instructions—Male, Fm. 52

LEARN
WORLD'S QUICKEST SHORTHAND
IN 6 WEEKS
JOBS AWAIT
YES, you can be ready for a better job, better salary, in business, government or industry in just 6 short weeks, through famous Elliott 7-Lesson Shorthand. 5 calls per graduate, many starting at $2,700 to $3,175 a year. Typing and other secretarial subjects available. Day, ½ day and night special classes start Monday. Avoid the rush. Visit or phone at once.
Marsh Business College
322 Ivy St., NE. AL. 6813

Trade Schools—Male 53

Day-Evening Classes
AIR COND. Radio-TV-Electronics. Atlanta School of Radio & TV, Inc. 84 Pryor St., SW, AL. 1855-6

EARN $10 DAY on job gotten you while learning Diesel, auto, body work. refr. mchst. GI ap 410 Ga. Sav. Bank, 11 to 4 exc. Sat.

Help Wanted—Female 55

PART-TIME WORK
AT GOOD PAY
For
QUALIFIED WOMEN
As
LONG DISTANCE OPERATORS

HOURS: 9 to 1
or 9:30 to 1:30
Or 10 to 2
(5 days week, for a 20-hr. wk.)

QUALIFICATIONS:
GOOD health.
DESIRE to stay for a reasonable time.
PLEASANT voice with clear, distinct enunciation.
INTEREST in helping others.
ABILITY to get along with other people.
NEAT, legible handwriting.
BETWEEN 17 and 32 years of age.

EMPLOYMENT OFFICE
51 IVY ST., NE
SOUTHERN BELL TELEPHONE AND TELEGRAPH CO.

CLERKS
ALSO
COMPTOMETER OPERATORS

HIGH SCHOOL GRADUATES
AGE 18-30
STARTING SALARY BASED ON PREVIOUS EXPERIENCE
SCHEDULED INCREASES
Good Hours and Working Conditions. Downtown. 5-Day Week
AMERICAN TEL. & TEL. CO.
MU. 5-8600. Ext. 8176 or Ext. 538

COLLEGE GRAD.
COLLEGE UNDERGRAD.
HIGH SCHOOL GRAD.

INTERESTING office work in home office of large company. No experience or typing necessary. 5-day week, excellent working conditions. Promotion opportunities. Apply:
RETAIL CREDIT CO.
90 FAIRLIE ST., NW
(1st Block from Rialto Theater)

SCRIPTO, INC.
needs
CLERK-TYPIST
MUST be good, accurate Typist. 5-day week, good pay and working conditions. Apply in person:
EMPLOYMENT OFFICE
423 Houston St., NE

WANTED:
OPERATING ROOM NURSES AND EXPERIENCED O.R. TECHNICIANS. NURSES SALARY $240 PER MONTH. TECHNICIANS $180 PER MONTH. ANNUAL INCREASE. TIME AND ONE-HALF FOR OVERTIME. SOCIAL SECURITY. MODERN 155-BED HOSPITAL, 20 MILES FROM ATLANTA. IF INTERESTED, CALL OR WRITE: DIRECTOR OF NURSES, KENNESTONE HOSPITAL, MARIETTA, GEORGIA.

Help Wanted—Female 55

PERSONNEL STENO
NO EXPERIENCE NECESSARY
INTERESTING work, in air-conditioned office, for a career girl or woman. Starting salary $235 plus frequent increases. Opportunity to advance.

INDUSTRIAL NURSES
FOR dispensary in modern food plant. Salary open.

OUR EMPLOYES ENJOY FREE INSURANCE, PAID HOLIDAYS AND VACATIONS, MANY OTHER BENEFITS. APPLY IN PERSON.

National Biscuit Co.
1400 MURPHY AVE., SW

AMERICAN TELEPHONE AND TELEGRAPH COMPANY
Experienced Typists
At Least High School Graduates
AGE 18-30
Starting Rate Based on Education and Experience. Shorthand Desirable But Not Essential
SCHEDULED INCREASES
Five-Day Week With Good Office Hours
MUrray 5-8600, Ext. 525

INTERESTING and varied clerical work. Minimum high school education necessary. College training or experience desirable; typing not required. 5-day week. Congenial working conditions and good opportunity for advancement. Apply:
4th Floor, Healey Bldg.

STENOGRAPHER
1 TO 2 years' experience desirable. Excellent working conditions and opportunity for advancement. 5-day week. Apply:
RETAIL CREDIT CO.
90 FAIRLIE ST., NW
(1st Block from Rialto Theater)

CLERK-TYPIST
EXCELLENT opportunity age 18-25. High school graduate. New downtown office, attractive and air conditioned. 40-hr. week, paid vacations, employe benefits. Interesting and varied work. See Mr. Baker, 9-5 P. M. Public Finance Corp., Room 211, Western Union Bldg.

Office Machine Opr.
Permanent, Part Time
WE HAVE an ideal job for a housewife or any person who can't start work until 9:30 a.m. and must be through for the day by 4 p.m. Will teach you to operate one of the newest office machines. Five-day week. Work for a national corporation in downtown area. Air-conditioned office. Apply before 11 a.m. to 1204 Mortgage Guarantee Building.

SECRETARY
NEW-CAR dealer needs secretary who knows by experience or is capable of learning, to handle all of the office details in our dealership. Duties include typing sales contracts, factory claims, customer mail follow up, posting service summary sheet, answering telephone, etc. Must be quick, accurate and neat. Age 23-40. Knowledge of some bookkeeping would help. Salary open. See or phone Mr. Johnson or Mr. Smith, PO. 7-7491.
Smith-Johnson Pontiac
1210 N. Main St., East Point
Just beyond Fort McPherson

CLERK-TYPIST
AGE 25-40. Prefer resident of NE Atlanta with experience in accounting work. Opening with established organization. Attractive salary, opportunity for advancement. 5-day, 40-hr. week. Apply:
SOUTHERN DAIRIES, INC.
Sealtest Dairy Products
593 GLEN IRIS DR., NE

RECEPT.-SECTY.
ALERT young lady for growing state sales organization. Receptionist-Secretary for district manager to work in our new air-conditioned offices. An excellent opportunity with top pay and company benefits. Contact R. Crowe, 2-6 p.m., Monday, Tuesday and Wednesday, Peachtree on Peachtree Hotel.

CASHIERS
FULL - TIME. Experienced in selling tobacco and candy. Apply M. E. Kelly.
Jacobs Drug Stores
77 AUBURN AVE., NE

SALESPERSON
NEEDED AT Allen's for better lingerie. Applicant must have recent experience. 5½-day, 40-hr. week. Apply Personnel Office.
J. P. ALLEN

American Telephone and Telegraph Co.
FILE CLERK
At Least High School Graduate
AGE 16-23
Typing Desirable But Not Essential
SCHEDULED INCREASES
Five-Day Week
MUrray 5-8600, Ext. 374

INVENTORY CLERK TYPIST
FOR SMALL OFFICE. Includes use of dictaphone and general office duties. High school education and experience necessary. 20-30 years of age. 5-day week. No Saturdays. John Carver Co., 414 W. Peachtree, Northwest.

Help Wanted—Female 55

BILL CLERK-TYPIST
AGE 18-37, knowledge of Comptometer helpful. Average typing speed. Large national concern, vic. West End. Air-cond. office, attractive employee benefits, 5-day, 40-hour week. Starting salary, $55 week, periodic increases. Call: J. R. King, PL. 3-6106 for interview appt.
National Biscuit Co.

CASHIER
DO YOU want to work in a congenial office where the cashier-bookkeeping work is a challenging opportunity for a lady 21-32, with a pleasing appearance and sales personality. Must be able to type and keep detail records. Convenient working hours, comfortable working conditions, attractive salary and splendid program of company benefits. Call Mr. Baringer, EL. 4492 for appointment. Associates Discount Corp., 793 Peachtree St., NE.

GIRLS 18-25
SPRING TOURS TO
NEW ENGLAND, CANADA AND CAL. PLASTIC FIRM PAYS
1. ALL EXPENSES
2. SALARY
3. COMMISSION AND BONUS
NO EXPERIENCE NECESSARY
Mr. Woods 10-2
Jefferson Hotel
Pryor at Alabama St.

SALES CLERK
LADY, 25-45, to be trained for position in dry cleaning branch office. Good appearance and personality, legible handwriting required. Work 8 hours per day 6 days per week, alternate morning and afternoon hours every other week. Prefer married lady with no small children. Apply Mr. Lee, Whitman's Laundry, 448 Ponce de Leon, NE, between 10-12 a.m.

PBX OPERATOR
EXPERIENCED, 5-da., 37½-hr. wk. Good pay. Apply Mr. Ryles, MU. 8-3719.
A & P TEA CO.
961 Memorial Dr., SE

FIVE-AND-TEN STORE MANAGER
MUST be well experienced managing five-and-ten-cent store. Good salary, good opportunities. Call E. M. Carl or Spencer Carl, Carl's Five and Ten Cent Stores, PLaza 3-1156.

YOUNG LADY
GENERAL office work. Modern, attractive surroundings.
HIGH school graduate. No experience necessary.
LIBERAL employe benefits, including retirement plan, group insurance, paid vacations, holidays, etc.
SOUTHERN SAVINGS BANK
6 PRYOR ST., SW

CLERK-TYPIST
FOR district sales office of national steel producer, for general office work including filing, typing, teletype, Dictaphone operator. Shorthand desirable but not essential. Should be under 28. Good salary and working conditions. Phone EL. 8216 between 8:30 a.m. to 5 p.m., Mon. through Fri.

CASHIER
YOUNG LADY to age 35. Light bookkeeping experience, rapid typist and familiar with 10-key adding machine. Downtown air-cond. office. Excellent starting salary. All employe benefits with planned salary increases. Call Mr. McGehee, CY. 8003, for appt.

PART TIME
$100 PER MONTH
WE ARE in need of several ladies, 18-45, to do telephone survey work, from our office. Must have pleasant speaking voice. Experience is not required, as we train. Call Personnel Manager, EM. 7094, from 1 to 6 p.m.

STENO-CLERK
AGE 18 to 30. High school grad., experience preferred but not required. 5-day, 40-hour week. Full time, permanent job. Group hospitalization and life insurance, paid vacation and other benefits. Apply: Personnel Dept., 4th floor, Gas Co., 243 Peachtree St.

CLERK-TYPIST
AGE 18 to 25, H.S. grad, vic. Little 5 Points. Permanent job with future. 5-day, 40-hr. wk. Free hospitalization, group life insurance, vacation with pay and other benefits. Apply Personnel Dept., GAS CO., 243 Peachtree St.

RECEPTIONIST
ANSWERING telephone and general office work. Apply 777 Memorial Dr., SE. Atlanta Dairies Co-op. No phone calls please.

Dictaphone Operator
AGE 25-40—Prefer credit department experience. Must be fast, accurate typist. Permanent position. 5-day week. Call personnel department. Peaslee-Gaulbert Corp., AL. 8611, for interview.

OPPORTUNITY CALLS
WANTED—2 middle-aged ladies, no experience necessary. Train at our expense. Earn good salary while training. Apply 9 a.m., Henry Grady Bldg., 26 Cain St., Room 206. Mr. Harris.

SALESLADY
MUST be experienced. Permanent. Apply in person. (Do not phone.)
Silverman's Dept. Store
104 Decatur St. (2½ blks 5 Pts.)

ASSISTANT BOOKKEEPER — Must be experienced in double entry bookkeeping and operation of bookkeeping machine. Age 22-37. 5-day week, pleasant working conditions. APPLY IN PERSON, ZEP MANUFACTURING CO., 560 Edgewood Ave.

WANTED—BILLING CLERK, ELECTRIC TYPEWRITER AND CALCULATOR EXPERIENCE. 5-DAY WEEK. EXCELLENT EMPLOYE BENEFITS AND GOOD STARTING SALARY. APPLY F. H. ROSS & CO., 633 MEMORIAL DR., SE.

SECRETARY
SHORTHAND, good typist, general office work, age 18-35, 35-hour, 5-day week. Good pay and working conditions. Reed Drug Co., 119 Ala. St., SW. MU. 8-5865.

DOWNTOWN
5-DA. WEEK. $173 MO.
ALERT young lady, 19-35, for typing and general office work. Must like to work with figures. Answer in own handwriting. L. W. Wilson, 95 Marietta St., NW.

POLICY TYPIST, 18 TO 25
LARGE multiple line insurance company, branch office. Life, hospitalization, insurance benefits, retirement plan. High school graduate. Call Mrs. Jones between 9-4. WA. 4221.

COUNTER GIRL
Must Be Experienced
Hrs. 7 A. M. to 3 P. M.
790 PONCE DE LEON AVE.

STENOGRAPHER wanted in downtown established law firm. Good working conditions. Legal experience not necessary. State qualifications, experience and salary expected. Write T. F., 63, Journal-Constitution.

CARD-TYPIST, 18-25
LARGE multiple line insurance co. branch office. Life, hospitalization, insurance benefits, retirement plan. High school grad. Call Mrs. Jones between 9-4. WA. 4221.

NITE CLUB WAITRESSES
APPLY Gypsy Room, 26 Pine St., NE, after 12 noon.

ACCOUNTING CLERK—18-30
LARGE Casualty Ins. Co., branch office. Life, hospitalization ins. benefits, retirement plan, high school grad. Call Mrs. Jones between 9-4. WA. 4221.

ACCIDENT and health underwriter, age 25-40, minimum 2 years' experience, good opportunity for advancement. Free insurance benefits. Replies held in strict confidence. American Cas. Co., EL. 7565.

WANTED by large steel company Dictaphone operator. Position permanent. Pension retirement fund and insurance furnished without cost. Preferable age 21-35. Telephone for appointment, CY. 7223.

BOOKKEEPER
TO HANDLE accounts receivable only. National hospital supply firm moving to Chamblee about May 1st. 5-day, 40-hour week. 492 Peachtree Street.

WAITRESSES
NICE WORK — 3:30 to 11:30 p.m. 6-day week. Apply Howard Johnson's, Hwy. 41 (Expressway), Hapeville.

STENO-CLERK II for CITY OF ATLANTA. 17-45, $234, permanent job, retirement, hospitalization and sick leave. Apply Personnel Office, City Hall, for exam until vacancies filled.

EXPERIENCED bank bookkeeper to operate Burroughs machine in downtown bank. Age 20-35. 5-day week good salary, many employe benefits. Call ALpine 6611 for appointment.

STOCK ROOM CLERK, age 25 to 40. General stock room work. Apply in person only.
F. W. WOOLWORTH CO.
2781 LAKEWOOD AVE., SW

Wanted Immediately
GIRL for office work. Must type. Apply in person. Georgia Jewelers, Inc., 6 Broad St., SW.

BURROUGHS bookkeeping machine operator. Paid vacation, new office in Sept., 40-hour week. Many employe benefits. Age limited to 35. Call VE. 7703, Padgett.

AGGRESSIVE LADY
EARN $40 for only 20 hrs. work each wk. Car helpful. Apply: 9 a.m. to 12, 419 Capitol Ave.

Help Wanted—Female 55

SECRETARY
FOR permanent position with construction company, call Miss Baker, VE. 6611.

SOUTHERN BELL TELEPHONE & TELEGRAPH CO. has attractive positions for more young women. Apply Employment Office, 51 Ivy St., Northeast.

HAIRDRESSERS
WANTED IMMEDIATELY — Full-time and part-time operators. CRescent 0616.

STENOGRAPHER
MUST be experienced. Good pay. 5-day week. The Monarch Co., 383½ Whitehall St., SW. LA. 6476.

STENO-TYPIST — Dictaphone, general office. Downtown location. No Saturdays. Permanent. $200. D. M., 12, Journal-Constitution.

SODA DISPENSER
APPLY Merritt Drug Store, 1943 Peachtree Rd., NE.

LONG-ESTABLISHED firm needs clerk-typist. Nice working conditions. Salary $160 per mo. Call Madden, WA. 2114.

WANT reliable high-type waitress, must be experienced. Good pay. Flamingo Courts and Restaurant, 2766 Stewart Ave., SW.

STENO. — Light shorthand, Ediphone. 3-girl office, 5-day week, downtown. $200. J. H., 98, Journal-Constitution.

IN ANSWERING help wanted ads with box numbers, do not send originals of valuable papers. Copies will do as well.

WANTED—Cashier, 21-45, experience desired but not necessary. Apply manager Decatur Theater or call DE. 8114.

NURSERY SCHOOL TEACHER and assistant. Prefer someone who can drive. Write D. J., 8, Journal-Constitution.

EXPERIENCED intelligent stenographer, age to 40, 5-day week, shorthand and transcribing. Call EM. 3611.

GEORGIA THEATRE CO.
FOX THEATER BLDG. VE. 0731
CLERK-TYPIST—SALARY OPEN

EXPERIENCED WAITRESSES
APPLY Howard Johnson's, 108 Luckie St., NW.

CLERK-TYPIST, SE. Permanent position. 5-day week. Call Mr. Clark, MU. 8-6371, for appointment.

ATTRACTIVE curb girls, 18-30, day or night. Apply The Big Wheel Drive-In, 29 Moreland Ave., SE.

FOREST PARK—Practical nurse, live in, care for invalid mother. $20 week. POplar 1-1693.

STENOGRAPHERS-TYPISTS
WE NEED several temporary stenos and typists. ELgin 7226.

WAITRESS — Jack's Corral Drive-In, 3603 Memorial Dr. at Belvedere Plaza. EV. 0830.

EXPERIENCED waitress, 8 hours, 6 days. Apply in person, 2721 Stewart Avenue, SW.

EXPERIENCED waitress, day shift, Bond's Restaurant, 1578 Piedmont Road, NE.

EXPERIENCED flat and starch work checkers, 5-day week. PL. 3-5106.

ACCURATE typist and billing clerk, age 18-35. For appt. call SY. 4-1525.

TEMPORARY stenos and typists needed. Experience req'd. LA. 4566.

INTERESTED in employment? Apply RICH'S EMPLOYMENT OFFICE

TYPIST
20-35, 5 da., good sal. EL. 5773.

EXPERIENCED WAITRESSES
Emile's French Cafe, 87 Fairlie St.

BEAUTY operator immediately, SW section, PL. 3-9211.

Salesladies 55-A

SALESLADIES
MUST have experience. Carl's Five and Ten Cent Stores.
1154 EUCLID AVE., NE
859 GORDON ST., SW

EXPERIENCED SALESLADIES
MUST have car and home to fill appointments on HEALTH and BEAUTY PROGRAMS. Cosmetic or educational exp. preferred, or will train qualified ladies. Phone between 9 and 12 a.m. only. DE. 3143 or VE. 6392.

Fascinating, Profitable
DISPLAY a beautiful line of exclusive Emmons costume jewelry at small group gathering. Our people make above average earnings, full or part time, no investment, delivering or collecting. EXchange 4837.

SPARE TIME can be profitable time when you're busy selling Avon cosmetics. Weekly plan brings a pay day of $25-$50 each wk. Call VE. 4810.

COMB. bakery sales and restaurant, age 30 or over, experienced. Furnish reference and bond. No Sunday or night work. LA. 4409.

HOUSEWIVES — Receive beautiful gifts for holding a lingerie party in your home. Call EL. 3476.

Employment Ag'ncy—F'm'le 56

A-1 EMPLOYMENT SERVICE
(Member: Ga. Association)
723 New Fulton Natl. Bldg.
INTERVIEWS 9-2

Fulton Natl. Bldg. Jobs
EXEC. Secty., 5 days....$315
PRIV. Secty., 5 days....$300-$320
JR. Secty., 5 days, 20-30....275
SMALL off. Steno, 5 days....282
BEGINNER Steno, 5 days....225
TYPIST, lt. s'hand, 5 days....227

Hapeville Jobs
JR. Secty., 5 days, 18 up....$235
GEN. off., 5 days, NW....200
TRAINEES, H. S., 5-da. (3)....210
PBX-Recept., 5 days....245
TYPIST-Clk., 5 days, SW....225
PAYROLL, 30-45, 5 days....225
GEN. office, 18 up, 5 days....210

N. E. Locations
PRIV. Secty., 5 days....300
JR. Secty., 5 days, 20-30....275
SMALL off. Steno, 5 days....282
TYPIST, lt. s'hand, 5 days....227
3-GIRL off. Jr. Steno, 5 days....238
GEN. office, 20-45, 5 days....200
CASHIER-Type, 18-30....185
ACCOUNTING Clk., 5 days....250
JR. Typist-Billing, 5 days....225
FILE Clk., 5 days, 17 up....170
GEN. office, 5 days, 18 up....215

Others
SECTY., 5 days, town....$265
BEGINNER Steno, 5 days....250
JR. Steno, 5 days, town....250
30 BEG. Typists....175-205
FILE Clk., 5 days, 20-30....200
FILE Clk., 5 days, 19-30....190
FILE Clk., 17-20, 5 days....175
INS. exp. Typist, 5 days....235
JR. Dictaphone, 5 days....225
SMALL off. Beg. Typist, 5 days....200
TELETYPE, 5 days, exp....288
GEN. off., 5 days, NW....200
TYPIST, 5 days, NW....240
TYPIST-Clk., 5 days....250
ONE-girl off. Jr. Typist....200
NCR Bkkpr., 5 days....220
TYPIST, 5 days, SW....217
GEN. off., figures, 5 days....200
GEN. off., SW, 5 days....235
FIGURE Clk., 5 days....206
TYPIST-Clk., 5 days, SW....225
D'PHONE trainee, 5 days....217
TYPIST, 5 days, SE....245
JR. Elec. Typist, 5 days....217

723 New Fulton Natl. Bldg.
A-1 EMPLOYMENT SERVICE

PAIR PERSONNEL SERVICE
312 FORSYTH BLDG., D'TOWN
DICTAPHONE Secy., 1-girl office, for April 9, fringe benefits....$250
DICTAPHONE OPR., part-time, Ins....$1.50 hr.
MULTILITH OPR., Receptionist, become Statistical Typist....to $300
KEY PUNCH OPRS....$190-$210
TELETYPE Opr. Salary GOOD
FILE AND mail clerks, exp., $200
ORDER CLERK-Typist $216-$238
PAYROLL Clerk-Typist, 1 meal $220

BUCKHEAD OFFICE
3240 PEACHTREE RD., NE
Plenty of Parking Room
Secretary....250-275
Stenographer....265
Dictaphone Opr....250
Comptometer Opr....250
Payroll-Steno....Open
Retail Audit Clerk....235
Key Punch Opr....235
Billing Clerk....240
Transcriber....$200
NCR Bkpg. Mach. Opr....216
YOU WILL LIKE
PAIR PERSONNEL SERVICE

OPEN DAILY 8 TO 8
1 SECTY.-BKKPR....$350 mo.
2 BOOKKEEPER-typists....$250
3 BANK TELLERS, exp. $200 up
1 IBM Proof Mach. Opr. Sal. Open
1 MEDICAL SECTY., meals, $230
4 COMM. ARTIST....to $75 wk.
1 INVOICE CLERK....$225
1 BOND WRITER....to $300 mo.
3 TYPISTS....$200
1 OFC. Supply Sales, with car, comm. and....$250 mo.
2 CLAIMS CLERKS....$225
1 PAYROLL CLK....$238
1 LEGAL DICT. Opr. Start....$250
1 FLOWER designer....Open
19 SECRETARIES....to $300
15 STENOGRAPHERS....to $275
15 DICTAPHONE OPRS....$260
29 CLERK-TYPISTS....to $275
5 TRAINEES—Packing $40 wk.
1 CAFETERIA MGR....Open
1 COMPTOMETER OPR....$225
3 BILLING CLKS....$55 wk. up
4 FOOD CHECKERS, gro....$225
1 LAB. TECH....$275
35 WAITRESSES....to $100 wk.
4 CASHIERS, Typists....$175 up
500 GOOD JOBS NOT LISTED
PERSONALIZED, INC.
6 NORTH AVE., NW EL. 3623

Employment Ag'ncy—F'm'le 56

YOU'LL LIKE the FRIENDLINESS at
RELIANCE EMPLOYMENT SERVICE
OPERATORS—5 days. These openings are for various and sundry office machines. Age range, 20-40. Applicants must be good in their line....$200-$300
CLERKS—5 days, 20-45. Experienced. PAYROLL, ACCOUNTING, BILLING, MAIL AND FILE, ACCOUNTS PAYABLE AND ACCOUNTS RECEIVABLE..200-225
BOOKKEEPERS, mch. and pen and ink, to 40, some s'hand, good..to 300
TYPISTS, to 35, 45 to 90 w.p.m....175-300
STENOGRAPHERS, to 40..225-275
SECRETARIES, to 40....250-300
SOME of these steno and secretary jobs do not require s'hand or Dictaphone.
903 GA. SAV. BK. BLDG. CY. 8556

ROBERT JARRELL SERVICE
STENO.-Secty....$260 Up
B'KK'PING Mach. Op....$238
BILLING Clk....$216
TELEPHONE Clk....Open
BEG. D'phone....$216
BEG. Billing....$185 Up
BEG. Stock Clk....$173
PAYROLL Clk....$210
MACH. Trainee, Hapeville....$220
ACC'TING Clk....$241
B'KK'PING Mach. Op....$235
COMPT. Clk....$208
TYPIST-Cashier....$190
KEY-PUNCH Op....Open
POSTING Clk....$195
CLK.-Typist....$215-$245
TYPIST, bond exp....To $250+
ACC'TING Clk....Open
FILE Clk....$175
GEN'L Ofc....$175+
16 P'tree Arcade—AL. 4533
Main Floor Lower Level

SELECTED from many excellent jobs
Typist-Clerk—Uptown. Every other Sat. to noon. $200-$250.
H. S. Graduate—Work with younger people. 5-day. Many advantages. Clerical apt. $208.
Secretary—NW. 5-day. Many advantages. $260-$285.
Typist—Dictaphone trainee. Uptown. $225-$275. 5-day.
Typist—Able to spell. SW. 5-day. $200-$235. Future. College Graduate—Single.
Social Service interest. Personable. $250.
The Private Employment Service
"For The Better Applicants"
11th Flr., Mortgage Guarantee Bl. Opp. Library MRS. HICKS

NATION WIDE
918 Grant Bldg. (D'town) WA. 8112 See MRS. DANIELS
LAB. TECH., Dr's ofc. (on job training OK), 5 da....$250
SECTY., 1-girl ofc....$300 up
SECTY., Buckhead....$300 up
SECTY. (no s'hand), varied work, 5 da., Biltmore vic....$250
RECPT.-Typist, Advertising field, 5 da....$225
CLK.-Typist, some college..to $250
FIGURE Clk....to $250
Key Punch Opr., 5 da....$235
BEGINNER Typist....$216
FILE Clk....$175
SEE MISS PLAXICO
PLAXICO PERSONNEL
1145 Peachtree at 14th AT. 7591

ACME EMPLOYMENT
Atlanta's Only Excl. Woman's Agcy.
STENOS, SH. or Dict...$250-$300
ACCTS. Pay. Payroll....$275
BKPG. MCH. Opr., NE....$238
CLERK-Typists....$175-$225
FILE Clerks, 18-25....$175
For Immediate Results, Register With N. GAE DICKINSON MU. 8-7521
ACME EMPLOYMENT
1400 New Fulton Bank Bldg.

"Insurance—Specialists"
Fee Only 1 Week's Salary
INSURANCE Experience Not Required. We need 185 Typist-Stenos, Clerks, etc., 18-45. Salaries $225-$350. H.S. Grads., 17-25. $185 Per Mo. 738 C&S Bank Bldg., Hrs. 9-5, Sat. to 1. WA. 1915.

NAT'L EMPL. SERV.
ACCTG. CLK. Comptometer, orders, etc. West End, 5-day. Sal. approx. $285, with def. prom.
FILE CLERK....$200
NAT'L EMPL. SERV.
Mrs. Blankenship, 211 Volunteer Bldg. AL. 0461.

DENTON
A PERSONNEL SERVICE WITH A PERSONAL INTEREST
3 TEMP. TYPIST—Name hrs....$1.50 hr. up
2 DICTAPHONE OPRS. 5 da. $250
2 FILE CLKS. H.S., 18-30 $175
INVENTORY CLK. 25-35..$225
430 CANDLER BLDG. AL. 6841

Aggressive Employment
Sec.—Small office, 5 da....270
Elec. typist—5 da....225
File Clerk—5 da....175
MARY CUNNINGHAM
1001 Healey Bldg. CY. 7601

HELEN BAILEY
TRAVELING CONSULT., hire and train, exp. and $350.
EXEC. SECTY., d'town, 5 da. $325
SECTY., Pd'mont Rd. sec. $300
SUITE 820 FORSYTH BLDG.

ANDERSON PERSONNEL
INCORPORATED
101 Marietta St. Bldg. LA. 5678

WEST END EMPLOYMENT SERV. 847½ Gordon St., SW. PL. 5-5759
HOOD EMP. SERV. PO. 1-8887 129 Thompson, E. Point, V. Hood
MEDICAL PLACEMENT SERV. 15 Peachtree Pl., NW AT 6381
ALSOBROOK PERSONNEL 219 Healey Bldg. WA. 0951
ACCREDITED PERSONNEL SERV. 211 Volunteer Bldg. LA. 2056
DEAN PERSONNEL 516 Red Rock Bldg. AL. 3456
LICENSED practical nurses. WAlnut 6970, LAmar 7888.

Instructions—Female 58

EMERGENCY COURSES FOR WOMEN
BECAUSE of the emergency demands for stenographers, secretaries, comptometer operators, clerk-typists and the like, both young and mature women are now being eagerly sought by big concerns at starting salaries of $2,700 to $3,175 a year, with fine chances for rapid promotion, future security. An average of 20 calls per graduate. Special classes starting Monday, March 26th, will prepare you quickly for immediate placement. Class "A bee line to success" and full information. Day, night, ½ day.
MARSH BUSINESS COLLEGE
322 Ivy St., NE AL. 6813

PBX-RECEPTIONIST COURSE
SWITCHBOARD TRAINING IS OUR SPECIALTY
3 LIVE BOARDS
WE OFFER LOWEST Priced Course in Atlanta. NO DOWN PAYMENT. ONE YEAR TO PAY. Day classes 2 weeks. Night classes 5 weeks. NO AGE LIMIT. Free Placement Service.
MODERN PBX AND RECEPTIONIST SCHOOL
1608 CANDLER BLDG. CY. 1989

HOUSEWIVES!
TURN your time and ability into real money with a top-paying job in the business world!
A FEW weeks' business training in day or night classes at Massey will prepare you for a well-paying career. Make 1956 the richest year of your life. Massey provides you with:
1. Lifetime free job placement
2. Lifetime free brush-up
3. Business college diploma
4. New classes each week
For your free catalog Call or write
Massey Business College
170 Peachtree Street
CALL ALPINE 7876 NOW

OVER 35?
ATLANTA'S oldest PBX-receptionist school has the ANSWER TO YOUR EMPLOYMENT PROBLEMS.
NO AGE LIMIT!
NO HIGH SCHOOL DIPLOMA REQUIRED
FREE JOB PLACEMENT service and lifetime brush-up privileges. For free information contact
MASSEY PBX Receptionist School
615 Mortgage Gurantee Bldg.
CALL NOW! ALPINE 7879

Business Is a Career
PREPARE NOW!
Secretarial—12 Weeks
Clerk-Typist—12 Weeks
The Greenleaf School
71½ Forsyth St., NW MU. 8-7800

Help Wanted—Male, F'm'le 60

EXPERIENCED bookkeeper to take charge of books and cost accounting for large commercial Construction Co. Located at Augusta, Ga. Excellent opportunity. Reply to Contractor, 745 Lancaster Rd., Augusta, Ga., stating experience, references and salary expected. All inquiries confidential.

Help Wanted—Male, F'm'le 60

LADY, GENTLEMAN OR COUPLE
WITH car, interested in writing your own pay check. Have a rare opportunity in Atlanta or in your own city selling the finest products ever made. Something to make people feel better, world's famous Niagara. Apply in person, The Flamingo Tourist Court, ofc., 2766 Stewart Ave., Mr. and Mrs. Tom Hughes, Niagara distributor of Georgia.

ARTISTS
FASHION, LAYOUT FASHION, FURNITURE AND HOUSEWARE ARTISTS, FOR LARGE DEPARTMENT STORE IN SOUTH FLORIDA. MUST HAVE DEPARTMENT STORE EXPERIENCE. DO NOT SEND SAMPLES OF WORK. WRITE COMPLETE RESUME OF EMPLOYMENT HISTORY AND STATE SALARY REQUIREMENTS. MAIL TO P. O. BOX 2350, EMPLOYMENT OFFICE, MIAMI, FLORIDA.

Experienced Fountain Help
SIX-DAY week, day or night shift. Howard Johnson's, Hwy. 41, (Expressway) Hapeville.

EARN money at home, furnishing leads for sales organization. Phone EM. 1326 for appointment.

APPLY SEARS RETAIL STORES For Part-Time Employment

Male & F'm'le Emp. Agcy. 60-A

C & S EMPLOYMENT
73½ HUNTER ST., NW LA. 0973

Teachers Wanted 61

BEGIN now, 3rd or 5th (Fla.) $380-$400. Supt. (56-57) $6,500-$7,000; choral; need all subjects and all grades; also openings college and private schools. SOUTHERN SCHOOL BUREAU, Decatur, Ga. Off., DE. 7826; res., DE. 6224.

Situations Wanted—Male 62

CERTIFIED Public Accountant, age 28, 5 years' experience large national firm, 1 year experience local firm, college degree, business administration, major in accounting; native this locality, family man, desires position with public accounting firm with opportunity for future development. Will consider private accounting that offers exceptional future opportunities. W. C., 129, Journal-Constitution.

MAKE an excellent investment in young man from N.Y., 26, 2 yrs. bus. at C.C.N.Y., AAS degree in const., experd. at bkpg. and const. supt. LA. 1941, ext. 702.

BOOKKEEPER—Full charge, costs, standard or actual, statements. Age 46, semi-retired. Phone EV. 9888, after 5 p.m.

YOUNG MAN, age 35, experienced stock clerk, in office supplies, no insurance or canvassing. LAmar 4147.

REGISTERED druggist, capable and dependable, wants work. ATwood 7060, ELgin 3956.

MALE STENOGRAPHER — Experienced. References. J. B., 106, Journal-Constitution.

BOOKKEEPING and TAX Service DECATUR AUDIT CO. CR. 4661

HIGH SCHOOL boy wants part-time work. MElrose 4-0305 after 4 p.m.

LICENSED male practical nurse. 8 or 10 hrs. AT. 5504.

Situations Wanted—Female 63

BOOKKEEPER—Pen and ink, general ledger, payroll, accounts receivable. Notary Public. Neat, dependable, desires to make change. O. K., 148, Journal-Constitution.

TYPIST-RECORDS CLERK — Experienced general clerical duties, fire and life insurance, desires position centrally located. Available April 16 or May 1. ELgin 2726.

SETTLED woman desires permanent work in small office answering phone and light typing or PBX operator, small board. ELgin 7174.

OFFICE MANAGER — Will take full charge of books, correspondence, all office routine. EXchange 7082.

COMPETENT secretary-bookkeeper. One-girl office preferable. Minimum salary, $275. Call ATwood 2283.

COMPANION to elderly person or couple. Can live in. Best of references. Phone CHerokee 8861.

EXPERIENCED medical secretary wants permanent position, downtown or Decatur. DEarborn 4874.

Help Wanted—Male (Col.) 64

MESSENGER
AGE 25-28 for permanent work. Persons not in this age group should not apply. Qualifications: 9th grade education or better, clear personal record, good work record, good health, able to drive auto.
APPLICATIONS accepted from 9 a.m. to 12 noon, 1063 Williams St., NW, at 12th St. See Mr. Gunnin.

CURB BOY-PORTER
DAYS ONLY, no nights, no Sundays. Salary, good tips. Apply in person: Ruben's Drive-In, 439 Marietta St. (At Jones Ave.)

TRUCK DRIVER for tractor-trailer. Record must be able to stand close investigation. If you can't qualify, don't apply. $1 per hour and overtime over 40 hours. Call Mr. Pelton, AT. 5723.

SERVICE STATION PORTERS
MUST BE able to change passenger and truck tires. Steady job, insurance benefits. Apply: Sam E. Levy Tire Co., 140 Courtland St., NE.

BUTCHER
PREFERABLY with hotel or club experience. Apply 7 Harris St., NW.

CURB BOY — Jack's Corral Drive-In, 3603 Memorial Dr. at Belvedere Plaza. Good salary and tips. EV. 0830.

EXPERIENCED house, yard man. Must have own car. 5 das. Recent references required. CHerokee 1997.

WOOL PRESSER — Small shop. Tom Lloyd Cleaners, 459 N. Ave., NE. AT. 1633.

EXPERIENCED service station porter. Baly's Tires & Appliance, CH. 1151.

EXTRA help. Minit Car Wash, Inc. 2280 P'tree, 536 P. de L., 308 T'wd.

PERMANENT steady job, top pay. Apply 691 Houston St., NE.

Help Wtd.—Female (Col.) 65

3 ADULTS, cooking and genl. housework. Must be exp. A-1 ref. Do not apply unless your disposition is good, you are clean, honest, do not smoke or drink. Size 12 to 18. Off Thurs. and Sun. Apply in person Thurs. only, 1595 Nottingham Way, NE.

SHIRT GIRLS
2 SLEEVERS and folders; also, 1 triple-head operator for Prosperity air shirt unit. Must be fast and do quality work. Apply Mr. Mitcham, Stoddard Cleaners, 681 Ford Pl., NE.

WE WILL pay experienced HOUSE-MAIDS up to $50 wk. plus rm. and board in NEW YORK CITY or MIAMI, FLA. We arrange bus fare, leave any time. Write or call Maids, Inc., 60 Cain St., NW. LA. 8186, LA. 3996.

2 EXPERIENCED all-round shirt girls for 2-girl unit. Highest rate of pay per 100. Mr. Maddox, New Method Laundry Co., 560 Tift St., Southwest.

INTELLIGENT, settled woman for nursemaid-cook. 2 children, working parents. 8 a.m. to after dinner, sleep in 2 nights. $23 week. Ref. AT. 5373.

COOK-MAID — Must live in. Off every Thursday and one Sunday a month. References and health card required. EXchange 5846.

WANTED—Experienced shirt presser, top pay, cool plant. Inquire Shur-Way Cleaners in person, Smyrna, Georgia.

EXPERIENCED wool presser-dry cleaner. See Mr. Driver, Capitol City Laundry, VE. 4711.

EXP. shirt presser, also exp. pants presser. Apply Loo's Laundry, 191 Georgia Ave., SW.

WANTED — 2 experienced restaurant cooks. Apply Dutch Kitchen, 1371 Lee St., SW.

KITCHEN HELP wanted. Apply Mammy's Kitchen, 2139 Campbellton Rd., SW.

DEPENDABLE maid-cook, good with children. $20. PL. 3-3131, Ext. 4281, after 6 p.m.

SHIRT GIRLS—Apply in person A & A Laundry, 987 McMillan St., Northwest.

EXPERIENCED silk finisher. Apply One Hour Valet, 24 P'tree (at 5 Pts.).

EXPERIENCED silk finisher. Spier Dry Cleaners, 64 3rd St., NW.

WANTED—Settled woman to live in and cook. EXchange 6944.

COOK-MAID, to live on. References required. CHerokee 0065.

MAID for Saturday work. Call MU. 8-9270 after 6 p.m.

Employm't Agcy.—F'm'le 65-A

HELP WANTED immediately. Short order cooks, fountain girls, maids, salad girls and service station porters. Washington Employment Bureau, 51 Elliott St., SW. WA. 0224.

Help Wtd., M&F, E. Agcy. 66-A

COLORED HELP
100 MAIDS, cooks, restaurant and all-type public jobs. Sal. to $50 wk. Call EL. 3622 for jobs or employes. PERSONALIZED, 6 North Ave., NW

ATLANTA DOMESTIC SERV.
MAIDS, COOKS — DAY WORKERS
CALL US FOR DOMESTIC HELP.
CYpress 5571

WANT COLORED HELP?
CAREFULLY screened for home or business. Diamond Emp. LA. 4537.

PIONEER EMP., 214 Grand Theater Bldg., CY. 7477, WA. 6970.

Sit. Wanted—Male (Col.) 67

EXPERIENCED laborer, shop worker, factory work, desires work. SY. 4-0937.

Sit. Wtd.—Female (Col.) 68

EXPERIENCED waitress-maid wants 5-day week. Call Myrtis, PLaza 5-0748.

GENERAL MAID wants 4 days. $5, eight-thirty until three. CY. 3923.

DAY WORKER desires 5 days. PL. 5-9950.

Sit. Wtd., F'm'le, E. Agcy. 68-A

"MAIDS — MAIDS — MAIDS" 60 Cain St., NW AL. 2968

FINANCIAL

Business Opportunities 70

GO INTO BUSINESS FOR YOURSELF
— WORK YOUR OWN HOURS —
TAKE 5 MONTHS' VACATION
EXCELLENT WEEKLY INCOME
A 7-MONTH OPERATION
INITIAL INVESTMENT $4,000
— 36 MONTHS TO PAY —
NO RENT . . . NO TAXES
THIS proven merchandising system of selling soft ice cream is a fast money maker. You bring your product direct to the consumer.
QUICK SALES, QUICK TURNOVER
ALL CASH, NO CREDIT
OUR NEW MOBILE FROZEN CUSTARD DISPENSER is the ANSWER to your desire to be an INDEPENDENT BUSINESSMAN. . . ORDER NOW FOR SPRING DELIVERY. . . Distributorships and Franchises available at present time. To Verify this Proposition, Phone VINCENTOWN (N.J.) 6741 or SEND FOR BROCHURE
Kenneth W. Gravatt
DISTRIBUTOR
RETREAT ROAD
VINCENTOWN, NEW JERSEY

$300 To $850 Monthly
COFFEE catering service, you can start spare time. Duties are delivering coffee and servicing coffee makers located in factories, offices, warehouses, etc. No selling. Accounts turned over to you by authorized distributor. This can develop into a $10,000 to $20,000 net business. A minimum of $710 cash required. This is secured. References, car and 6 hours weekly. Full time requires $2,468 cash. This will net you $150 weekly immediately. Details given at interview to qualified parties only. Phone Mr. Ned Stahl at Piedmont Hotel, 10 to 3 p.m., Tuesday, Wednesday and Thursday for an appointment. Territory in other Georgia cities available. Write or phone.

WASHETERIA
BENDIX and commercial-type washers. Excellent NE location; nets over $10,000.

MOBILE HOMES PARK
ONE OF the best Trailer Parks, top-rated location, ideal for couple or retired person.

DRY CLEANING
LARGE and small operations, all making money. H. H. Johnston, EL. 1501 or VE. 3098.
Business Opportunities, Inc.
976 Piedmont Ave., NE

WANTED IMMEDIATELY—Man to take complete charge of wrecking company, including sales and supervising foreman. Willing to give percentage to right man. Must have experience and references. Must know used building material thoroughly. Y. A., 29, Journal-Constitution.

ATLANTA'S OLDEST and best-known low price swimming pool builder desires working partner with approximately $3,000 capital. Season just ahead, tremendous returns for small amount of capital plus active partnership. Call Mr. Hughes, days, VE. 1998, nights CH. 0269.

DRIVE-IN
GRILL-BARBECUE. Estab. 6 yrs. Same owner made substantial profits each year. Very reasonable price. Mr. Shatterly, PO. 1-6448.
PAUL C. MADDOX CO., REALTORS
WA. 6655 STANDARD BLDG.

USED-CAR lot and garage, equipped for public work. With or without used-car stock. $950 for garage equipment, parts and accessories. If desired, used cars at inventory. Good lease. Reason for selling, partners disagree. PO. 7-9213, PO. 1-8638.

DRY CLEANING PLANT FOR SALE
DOING around $20,000 year business. Owner has other job. H. S., 210, Journal-Constitution.

FOR SALE
LADIES' and children's shop, located in South Georgia city serving an area approximately 50,000 people. Choice business location, volume approximately $65,000. D. T., 236, Journal-Constitution.

ASHEVILLE MOTELS
$10,000 CASH and up. Let us help you make a wise and profitable choice. PL. 5-8332, PL. 3-8331. Southern Realty, 607½ Lee St., SW.

$1,250—THAT'S ALL
NW SERV. STA., pumping 7,000 gal. mo., some mechanical work. Nice drive in front. Appt., Siler, AL. 8144, LA. 5633.

GROCERY, MEATS, GRILL, 100% COLORED TRADE. $1,200 WK. CASH BUS. 3 MACHINES NET $235 MO. NO COMPETITION, PARKING AREA. $2,500 DOWN. RIDLEY, EM. 2041.

UNUSUAL BUSINESS
NET $10,000 year, mfg. some of products, same owner 11 years. Cash and terms. PL. 5-8332, PL. 3-8331.

SACRIFICE SALE
GROCERY store in S.E., community loc., worth twice the asking price. ONLY $1,495. Davis, WA. 6603.

RETAIL BAKERY in prosperous town, doing over $20,000 year and business growing. Owner has other interests. Less than $5,000. N. D., 4, Journal-Constitution.

LARGE motel. Choice loc., Atlanta area, tax records show gross 40% of price. Reas. terms. EM. 2758. Wade Browne, Bkr., 2640 Stewart Ave.

50-HP. CLAYTON steam generator. New guarantee. Also Avr Mor synthetic machine with Solvo Miser. LA. 7596.

LAUNDRETTES installed, complete with 1-girl shirt unit, $2,850 down. Write R. W., 123, Journal-Constitution.

BEAUTY salon, three booths, Tenth Street section, doing good business. Fully equipped. Very reasonable. VE. 3400.

CAFE, NICE, CLEAN, LOW OVERHEAD, TWO CAN OPERATE. SM'L CASH, BAL. NOTES. EM. 2041.

BARBER SHOP—SE
TWO chairs, cheap rent, good loc. Pr. $500. Terms. CY. 5911.

BOARDING HOUSE, near Grady Hl. Top cond. Exc. income. Betmar Co. Phillip Peskin, CY. 2858.

BY OWNER. Home, grocery and meat business. Excellent location. 1681 Sargent Ave., SE.

WHITE AND COMPANY
LAUNDERETTE — N'side. Over $1,500 gross per mo. AL. 2210.
CHOICE BUSINESS opportunities. Chas. Ford, 87 Walton St., NW.
RESTAURANT doing $85 day, NW loc., $750 cash handles, LA. 6997.
CAFE for sale. $500 down. 2610 Bankhead Ave., NW.

Business Opp. Wanted 71

NATIONALLY advertised products wanted for wholesale distribution. WELL rated, established businessman located in the fast growing area of South Mississippi desires to enter into the warehousing and wholesale distribution of one or more fast moving nationally advertised products. M. S., 247, Journal-Constitution.

Want Grocery Store
SELLS about $1,000 wk. or more. ME. 6-3323.

WILL buy your Fire and Cas. bus. Any volume. U. L., 191, Journal-Constitution.

BUSINESS for sale in or near Atlanta. MU. 8-9336; ME. 6-3323.

Money to Loan 72

PERSONAL LOANS
Community Loan & Invest. Corp.
4 conveniently located offices
TELEPHONE WA. 2045

LOANS—$25 to $1,200 on signature, furniture or auto made at Beneficial Finance Co., 73-B Forsyth St., NW. Phone ALpine 7417

LOANS—$50 TO $1,500
SIGNATURE LOAN & THRIFT CO.
608 Ashby St., SW PL. 3-2161

QUICK auto loans. Front-door parking at Midland Finance, 337 W. P'tree.

QUICK LOANS. WA. 2756. SOU. DISCOUNT CO. 220 Healey Bldg.

Loans on Real Estate 75

FIRST, SECOND MORTHGAGE LOANS QUICKLY APPROVED
WE ALSO BUY NOTES
EMPIRE REALTY & MTG. CO.
518 Healey Bldg. MU. 8-1976

DO YOU NEED CASH? CALL TODAY
WILL buy your 2nd and 1st mtge. notes. Mr. Peevy, CH. 1225.

GI, FHA and conventional financing W. B. LEEDY & CO., CY. 7759

2ND mortgages promptly purchased. Geo Northern, 329 Grant Bl. LA. 5486

LIVESTOCK-POULTRY—

Livestock

THE best place to buy or sell your cattle. Sales every Tues. and Thurs., 12 noon. Square deal to everybody.
HASTY AUCTION CO.
57 BRADY AVE., NW VE. 1164

CATTLE sales each Tuesday and Thursday at 1 p.m.
Ragsdale-McClure Commission Co.
66 Brady Ave. EL. 8856-9
Atlanta, Ga.

TENNESSEE WALKER, 5 years old, thoroughbred. Also saddle and bridle. CHerokee 5347; Chamblee, 47-4066.

WANT small, gentle, young mare for 9-year-old, with saddle. Reasonable. Y. A., 95, Journal-Constitution.

ONE pony mare, one stallion, one good milch cow. PL. 5-1641. PL. 5-7253.

JERSEY COW — Will freshen soon. Henry B. Stokes, Doraville, 47-4170.

Poultry

MIXED PIGEONS, mated, $1.50 pair. Also young birds. POplar 7-7510.

800 LAYING cages, 800 pullets, bargain. PL. 5-1641, PL. 5-7253.

Dogs and Puppies

COLLIE PUPS — AKC registered. Reasonable. Call PO. 8-4971 after 4:30 p.m. PO. 1-2222.

CHIHUAHUA, 2½-pound registered stud for service; also puppies. PL. 5-9380. PL. 3-7158.

COLLIES, AKC. Beautifully marked. Seven weeks old. 4139 Rockbridge Road, Avondale.

CHIHUAHUAS, white male pups, AKC. CRescent 3351. 230 Melrose, Decatur.

COLLIE PUPS for Easter. AKC registered. Also 3 collies at stud. PO. 7-8048.

BOXER PUPPIES — Purebred, priced very reasonable. PLaza 5-4036.

BOXERS — 7 weeks old, registered. Excellent pedigree. POplar 1-4628.

NICE 3-months cocker pup, $10. Purebred. CRescent 7158.

CHIHUAHUA, male, age 10 weeks. $30. DE. 6502.

Cats, Kittens, Pets, Game

YOUNG parakeets, males, $4; females, $2. Guaranteed talkers. Cages, supplies. SYcamore 4-2282.

FOR Easter—Monkeys, parakeets, parrots, cages, supplies. 2764 Gordon Rd., SW. PL. 5-4902.

SPECIAL on canaries, parakeets and supplies. Bird House, 894 W. P'tree.

Tropical Fish

EASTER SPECIALS
FEATHER AND FIN PETSHOP
PARAKEETS, Easter bunnies, colored chicks, ducklings.
321 COLLEGE AVE. DECATUR
EV. 2113

15-GAL. aquarium heater and filter. $17.95. PLaza 5-0070.

Rabbits

EASTER RABBITS — ALL COLORS $1.25 EA. DI. 1360

MISCELLANEOUS

For Sale—Miscellaneous 82

Inventory Clearance
All New Merchandise
$44 floor furnace, 25,000 BTU..$15
$55 wall heaters, 25,000 BTU..$9.95
$13.50 American Standard 24"x20" cast iron sink....$7.95
$54.85 double bowl, double drainboard, 66-inch sink....$34.85
10c Linoleum, 9x9 tile....6c
Metal window screens, 18½" or 28½"x26¾"....35c ea.
Odd lot wood window screens..35c ea.
$10.95 shower bases, 36"x36"
18" or 24" w....$5.95
Cabinet tops, 18"x24" w...$1.25 ea.
Plastic cut-outs on ¾ plywood....50c
Toilets, mixed colors....$15.95
MANY other items too numerous to mention.
All above sold as is.
Builders Hardware Co.
172 Decatur St. MU. 8-9814

Armstrong Linoleum
Tile . . . 3½c Each
Asphalt Tile, 9x9 from....5½c ea.
Vinyl Plastic Tile, 9x9....14c ea.
Rubber Tile, ⅛"—9x9....19c ea.
Quaker Linoleum Rugs....$6.95 ea.
Corlex Plastic Counter Top 72c sq. ft.
Wilson Plastic Wall Tile 29c sq. ft.
CRESCENT PAINT CO.
80 Decatur St., SE MU. 8-4544
Park Free Corner Decatur-Ivy St.

PLUMBING SUPPLIES
42-IN. sink-cabinet steel, new. $49.95
TOILET set, new....$17.95
21x32 DOUBLE steel sink....$7.95
WASH basin 19x17 new....$9.95
BATH sets, 3-piece comp....$68.95
PIPE CUT TO LENGTH AND THREADED
Southern Pipe & Sup. Co.
286 Decatur St., SE, Atlanta
400 N. Church St., East Point

90-LB. ROOFING, $2.95
LUCAS WHITE LEAD 14c LB.
LOWE BROS.—Truscon white paint $3.85 gal. Int. colors $3.45 gal.
210-lb. SHINGLES, $5.95 SQ.
Celotex-Beav. Board 5c; Windows $5
Flush Doors, $7.95. Gar. Doors, $40
JACOBS SALES CO.
45 Decatur St. Pk. in rear. WA. 2876

PLUMBING BARGAINS—NEW
3-Pc. bathroom set, comp...$84.95
Gas Water Heaters, 30-gal. 10-year guarantee....$79.85
Sink outfit with cab., faucet and strainer....$39.85
Sinks, flat rim.
BUILDERS HDW. CO.
172 Decatur St. MU. 8-9814

1 BANK-TYPE safe, 1 small and 2 medium office safes for fire or burglary, 1 Peerless & Ideal lawnmower, sharpeners for hand, power or golf course mowers, 1 washing machine, 1 McCaskey register for charge accounts. Bargain. 787 Gordon St., SW. PLaza 5-9090, Mr. Lee.

COMPLETE portable efficiency apartment, all furnishings and fixtures consisting of linen cabinet, clothes closet, stove, refrigerator, sink, etc. Designed like apartment in one of Atlanta's nicest hotels. MUrray 8-2355.

BOILER, low pressure, 30-horsepower, natural gas, fully automatic. Used one season, $495. Also have ceiling and radiator units. Stockton Metal and Equipment Co., 1500 Riverdale Rd., College Park, PO. 1-5037.

LAWN MOWER SALE — NEW
19-in. 1¾-h.p. recoil starter $68.95
21-in. 2¼-h.p. recoil starter $75.95
CONTRACTORS SUPPLIES CORP.
427 W. Ponce de Leon EV. 5491

16-GAUGE Browning automatic, new, never been shot (Sweet Sixteen). Cost $131.50; also 12-gauge double barrel custom-made European. Real collector's item. Make offer. ELgin 5711, EVergreen 2175.

THE ODDS and ends of the J. M. High Co. for sale. No reasonable offer refused. Come in and make your bids. Last 6 days at 111 Whitehall St., SW. Phone WA. 8681, or WA. 8682.

SALE 10-yr., 30-gal. glass-lined wtr. htrs. $83; others $45 up. Used built-in and leg tubs, lavs., sinks, new bath sets cheap. We buy used plbg. Superior Plbg., 550 P'mont. VE. 1689.

CLEAN FILL DIRT FOR SALE. WILL GROW GRASS. DELIVER ANYWHERE CHEAP.
D. W. MEEK CONTR. CO.
CR. 1220 DI. 0156

RESTAURANT fixtures, office furniture and store fixtures bought, sold and exchanged. New and used.
ATLANTA FIXTURE & SALES
104-106 Pryor St. MU. 8-2224

GOLF CLUBS, complete set, 4 Kenny Smith woods with covers, 8 Spalding irons and putter, nylon bag. Price $50. Clubs at 857 Ponce de Leon Ave., NE. Stop by from 7 to 9 p.m.

350 SUITS all sizes, prices slashed for quick sale, spec. $8.95, $10.95, $12.95, values up to $65. Bell Loan Office, 205 Mitchell St., SW, across from new C & S National Bank.

FOR SALE — Planer mill, GM Diesel motor, trim saw, fan, automatic feeder table and knife grinder. Used very little. H. E. Hightower, Blakely, Ga.

BOAT PLYWOOD—14, 16-ft. lengths
PLYWOOD—ALL KINDS
WILLINGHAM LUMBER CO.
2114 Piedmont Rd. VE. 5357

LINCOLN 180 AMP. AC WELDER
Complete with leads....$161
LEE S. WOLFE & CO.
450 Northside Dr., NW WA. 3820

BUY A prefabricated home for your lot, one-story 20x30, $595; 2-story 20x30, $995. Will deliver free within 25 miles radius Atlanta. SY. 4-1586.

70 USED Servel gas refrigerators, Model M600A. For information, call DEarborn 4460 between 8:30 a.m. and noon.

CASH registers bought, sold, re'p'd. Add. machines, new and used. H. B. Nash, Inc., 90 S. Pryor, MU. 8-1742.

HOSPITAL bed and wheel chair, good condition. Reasonable. 1410 Byrere Terrace, SW. PLaza 5-1208.

HAVE practically new tuxedo, worn three times. Original cost $125; will sell for $45. Size 40. VErnon 8565.

USED RESTAURANT EQUIPMENT and closeout bargains. Fixture Sales Co., 321 Edgewood, WA. 2469.

48-IN. exhaust fan, alumn. shutters, ten 4-ft. wall clothing cases, two 6-ft. showcases. AT. 9611.

HEAVY-DUTY log trailer for sale. Phil Tate, phone 3035, Highlands, North Carolina.

MAN'S RING, $15. Fur coat, $20. Crystal, drapes, cutglass bowl. ATwood 2013.

SIDEBOARD, frames, dishes, pictures, silver, hydrangea, iris, phlox. WA. 1049.

FLOOR TILE, ASPH. 9x9, 4c EA. PLASTIC 6c. MU. 8-7578. ANY TIME.

REFRIGERATORS, USED, $49.50 RAILROAD SALVAGE, LA. 9468

STEEL FENCE POSTS, 4', 39c. COUNTRY EXCHANGE, PO. 7-8737

NEW, USED fixtures, Hotel & Rest. Supply Co., 382 W. P'tree, WA. 7451.

CORRUGATED BOXES—New stock sizes and misprints. PL. 3-9058.

250-GALLON butane or propane tanks, Pierce, VErnon 1571.

ELECTRIC fixtures, lumber. Make offer. PL. 5-0070.

CLEAN CINDERS—612 North Ave., NW. MU. 8-1107.

Household Goods 83

$15 DELIVERS
3 Complete Rooms of Furniture
SOME NEW, some slightly used. EXTRA SPECIAL. $199. Many, many months to pay, 3-pc. bedroom, 4-pc. living room, 5-pc. dinette.
LAWRENCE FURN. CO.
85 Whitehall, SW

KITCHEN CABINETS PAY LESS AT FACTORY STORE
Plastic Tops, Sinks, Wall and Base
FACTORY SECONDS
Daily, 9-5—Sat., 9-2
DEL-MAR CABINET CO.
978 W. P'tree St., NE EM. 2432

THE RUG SHOP
EVERY type of floor covering at substantial SAVINGS. Free estimates. 140 Mitchell, SW MU. 8-5564

Household Goods 83

CLEARANCE
Merchandise From Previous Sales and Close-Outs
FLOOR Sample Summer Furniture, "Ashcraft" by Heywood-Wakefield, 30 to 50% off
EXTRA - LENGTH modern sofa with foam rubber cushions, upholstered in brown linen fabric.
WAS $396.50....NOW $198
CARPETS — Wools, Cottons, blends, floor samples, end of rolls, odd sizes....50% off
VICTORIAN Furniture left over from sale. Sacrifice to make room, to 47% off.
MODERN plastic and tubular steel, armless chairs
REG. $12.95....NOW $7.95
COFFEE TABLE, 36-in size in walnut with black lacquer legs.
REG. $34.50....NOW $15
BOOKCASE headboard in walnut or blond finish
REG. $34.95....NOW $14.95
DROP-LEAF table - bookcase comb. in driftwood finish
REG. $64.50....NOW $19.50
MANY other one-of-a-kind items to numerous to mention at great sacrifice!
THE ABOVE merchandise may be purchased on our convenient budget plan. Low down payments.
MYERS-PEACHTREE
554 Peachtree at Linden

HALF PRICE
ON famous make new living room suites and sectionals, $79 to $179; modern bedroom suites, $79, innerspring mattresses, $16. Dining room furniture. Save $ HUNDREDS $ on new furniture. Your discount store. Terms. RAY'S.
2460 Memorial Dr., CR. 8182
OPEN MON., WED. NITES TO 9

Recond. Furn. Bargains
SOFA bed suite, $69. Living room suite, $19; kitchen cabinet, $29; 9-pc. dining room suite, $160. Chifforobe, $25; dinette suite, $20; refrigerator, $69; gas range, $29.
Atlanta Furniture Co.
152 Whitehall St., SW WA. 9295

SAVE UP TO $175
ON NEW REFRIGERATORS
FULL 5-yr. factory guarantee. New 1956 washers, ranges, TV's, rugs and furniture at savings to 50%. Factory closeouts on foam rubber and innerspring matt. comb. Open til 8. Dogwood Furn. Co. 236 Mitchell St., SW. AL. 8592.

PIANOS, refrigerators, gas, and electric stoves, round dining table and buffet, sofa bed, sofas, mantel, typist's desk and chair, marble-top dresser and mirror, 24-inch TV, table model. New furn. and rugs. 50% savings. LA. 0871. Herndon Transfer Co.

Chrome dinette suit....$39.75
Large baby bed and matt....$29.75
4-drawer chest, mah. finish....$13.75
New and used furn. and rugs.
COOPER FURN. CO.
171 Whitehall MU. 8-0440

APT.-SIZE Gas Ranges....$39.95
36-in. Table-Top Gas Range..$79.95
9x12 LINOLEUM RUGS....$5.95
5-PC. Chrome Dinette Suite..$39.95
CASH OR TERMS
GATE CITY FURNITURE
163 Whitehall, SW

OUR LOSS YOUR GAIN
NEARLY NEW WESTINGHOUSE DE LUXE washer, matching dryer, RCA Estate de luxe gas range, 5-pc. chrome and red dinette set. Will accept reasonable offer. No dealers. DIxie 3741.

ORIENTAL RUGS—Diabetic selling samples—Sultans, $29.95; Kasharas, $59.95, 9x12; 12x15, $84.95. Not seconds, perfect new rugs. Randolph Tourist Court, 415 South Central Ave., Hapeville, Ga., across from Ford Plant.

CHROME, wrought-iron black tubing dinette sets, and plastic-top occasional tables. Cheap for cash.
MEIER MFG. CORP.
4929 Lawrenceville Hwy. Tucker

USED bargains, good gas stoves, $30 to $50; refrigerators, $65 and $85. Chrome dinette, $20; large gas heaters, kitchen cabinets and many other items cheap for cash. Dealer, $25 Bankhead, SY. 4-5057, nights.

REAL BARGAINS
ELECTRIC refrigerators, washers, ranges. Some crate-damaged, some used. All reconditioned, guaranteed. Low prices, terms. GEORGIA POWER'S Warehouse, 211 Decatur St.

TRADE IN YOUR old furniture on new. We also buy good used furn. and appliances.
KING FURN. CO.
AUBURN AND IVY WA. 8361

3-PIECE section sofa, 2 end tables, coffee table, platform rocker, ottoman, telephone table and chair for $125. 1 bedroom suite, $50. 1 table and chairs, $25. POplar 7-0895.

CASH TALKS AT SOUTHERN
$180 New BENDIX Washer....$129.95
$120 7-pc. Dinette Suite, New $39.95
$40 New Innerspring Mattress $20.00
Southern Furniture, 165 Whitehall St.

NEW and used TVs, cheap for cash. 12½-in. Admiral console, $35; 16-inch Motorola table model, $50; 17-inch RCA, $75; 20-inch Console, new picture tube, $110. LA. 7366.

IRONRITE ironer, $150; Thor washer, completely automatic, $150. Both in excellent condition. Lawson sofa, slip cover included, good condition, $50. EXchange 6740 after 6.

TESTED, approved, guaranteed used refrigerators, stoves, washers and TVs. As low as $2 per week. Aycock Appliance Co., 2038 Sylvan Rd., SW.; 494 Flat Shoals Ave., SE.

GOOD 2-piece sectional sofa, light green tweed, matching beige chair, tweed platform rocker and ottoman, two limed oak lamp tables and coffee table. Call PLaza 8-3753.

ALMOST-NEW beautifully carved couch, $175; new Heritage cocktail table, $100; drum table, $150. Chairs! Dearborn water-cooled air conditioner. EMerson 1502.

VERY reasonable. Duncan Phyfe dining table and four chairs, one complete maple bedroom suite. Owner moving to smaller apartment. ATwood 8710.

SAVE ⅓ or more on new furniture. Visit our warehouse and get the very best, cheaper. Bill Bostwick, LA. 2606, 109½ Whitehall St., SW.

FOR SALE—Used Crosley 13-inch TV, maple chest and mirror, 5-piece chrome dinette suite, Bendix Economat washer. Call DIxie 6573.

FOR SALE—Electric refrigerator and stove, $150. Nine-piece mahogany dining suite, $250. Must sell immediately. EVergreen 4597.

BARGAIN — Electric range, deep-well cooker. Very clean. First one with $65 gets a real bargain. 491 E. Pharr Rd., Decatur.

$225 BEDROOM suites, brand-new, slightly damaged, $119 cash. Cheaper styles $79; 3-pc. suites, $65. R. J. Thomas, 208 Whitehall.

FOR SALE by owner, 8-cu.-ft. Servel gas refrigerator with bushel freezing capacity, also gas stove. Excellent condition. CH. 6621.

ATTRACTIVE bedroom furniture, kitchen furniture, sofa bed, washing machine. 1265 West Peachtree. EMerson 4042.

$225 MAHOGANY 4-pc. bedrm. suite for $119. Blond, modern 3-pc. for $71. Dogwood Furn. Co., 236 Mitchell, SW. AL. 8592.

8-FOOT Coldspot, 1949 model with frozen food chest, $65. 8-foot Westinghouse, $65. Both excellent condition. CYpress 3557.

UNIVERSAL electric range, perfect condition, used one year, first $90 takes. 2357 N. Druid Hills Rd., NE, Atlanta.

ONE 6-cu.-ft. Westinghouse refrigerator, one Vesta gas range with glass oven door, both for $120. Call CH. 8450.

TWIN BEDS, box springs and mattress, roll-away bed complete, dining room suite. Bargain. DEarborn 3282.

WESTINGHOUSE refrigerator, 8-ft., $50. 30-gallon gas water heater, $25. Florence gas range, $65. EMerson 5001.

2 REFRIGERATORS, practically new; Tappan de luxe stove, 2 breakfast sets. Moving. CRescent 3235.

FRIGIDAIRE refrig., 1955, auto. defrost, new, bargain. Fite Appliance Co., 259 Ponce de Leon, EL. 8245.

BARGAIN—Gen. Elec. stove, Coldspot ref., maple twin bedrm. suite, porch and den furniture. MU. 8-8769.

New Furniture—½ Off
Podhouser Co., 227 10th at Piedmont

BUY G.E. or Maytag automatic now. LA. 1393 for home demonstration. Lakewood Appliance Co.

APT.-SIZE gas stoves, $25 each, $22.50 in lots of 2 or more. C. O. Adams, Dlr., MU. 8-9417.

REBUILT TV's $39.95 up. $5 down, $2 per week. Bob Shelley, 262 P'tree, NW. CY. 6311.

REFRIGERATOR, apartment gas stove, Duncan Phyfe table. VErnon 7182 evenings.

RENT AN AUTO. WASHER, $2 wk. or Wringer, $1.50 wk. Maytag sales. PL. 3-4192.

MAYTAG wringer-washer. Excellent condition. Reasonable. 1117 Avon Ave., SW.

MAYTAG wringer washer with new motor. Good condition. $35. PL. 5-2192.

REBUILT refrigerators, washers, ranges, $5 down. Bob Shelley, CY. 7313.

USED washers, $5 mo., no money dn.
MAYTAG SALES, PL. 3-4192

RENT an Ironrite, $2 wk.
MAYTAG SALES, PL. 3-4192

WE BUY, sell and exchange furniture. Comfort Furniture. WA. 7789.

MAHOGANY oval dining table. Seats six. Good condition. MElrose 6-3985.

GOOD USED TVs, $5 down. Goodyear Ser. Store, 36 Courtland St., NE.

UNCLAIMED FURNITURE bargains. A. C. White Strg., 410 Edgewood Ave.

Household Goods 83

TAN leather sofa....$150
Kimbrough Furn. Mart., WA. 9250

ART. kitchen safe, $19; Roll-a-Way bed, $14. P'tree Furn., VE. 2537.

RENT WASHER OR TV, LA. 1393. LAKEWOOD APPLIANCE CO.

GOOD Singer console sewing machine. BARGAIN. EX. 3250. Dlr.

MAGIC CHEF gas range. Good condition. Reasonable. ATwood 9803.

GAS RANGE, de luxe model, $165. 1078 North Highland Ave., NE.

17-INCH RCA television, $30; 14-inch Motorola console, $35. DI. 5047.

7-FOOT Frigidaire refrigerator, $45. Good condition. CRescent 2641.

10 NEW Hide-A-Way beds. (Agt., ½ off), 227 10th at Piedmont.

NINE-PIECE dining room suite, good condition. PLaza 3-6180.

USED refrigerators, stoves, TVs, $10 and up. ELgin 7278.

Diamonds and Jewelry 84

1⅛-CT. GENUINE STAR SAPPHIRE RING. Also 1½ cts. of round and baguette diamonds. Handsome platinum setting. A rare investment. Val. $1,200. SALE....$750
TO OUT-OF-TOWN BUYERS
WE WILL send any diamond to your banker or express office for inspection. Send for free illustrated catalogue.
CITIZENS JEWELRY CO.
135 MITCHELL ST., SW

1 CT. Tiffany Ring. Blazingly beautiful, fiery brilliance. 14-K gold. Retail $650. Our price....$395
JEFFERSON'S
8 Auburn Ave. WA. 4786

Antiques 86

SET OF 6 very early Hitchcock chairs. Circa 1820, maple. Reasonable. CRescent 0142.

Radio, TV Sales & Service 88

TV CALLS, $1.50
We Never Close
Any Time Day or Night
SY. 4-6331—EL. 3982
Our Service Men Are Factory Supervised
Guaranteed 3 Months
ALLEN'S TV SERVICE

A TO Z TV SERVICE
SERVICE CALLS $1.50
PICTURE TUBE REACTIVATION $7.50
REPAIRS FULLY GUARANTEED
EV. 3815 DE. 5154 MU. 8-5592

TV CALLS $1.50
DAY—NIGHT—HOLIDAY
AL. 5127—LA. 0463

USED TVs
$29.95 AND UP
Over 100 sets to choose from. Dir. 346 P'TREE ST., NE LA. 0421

DAY-NITE TV SERVICE
PL. 3-0342—WAS RA. 0342
NITE, SUNDAY OUR SPECIALTY

TV Service Calls, $1.50
Day, Night—PL. 5-6433

RCA 16-in. TV, Mahog. cab. doors, good. Only $59.50.

TV service calls, $5. Radio and TV clinic. VE. 9766.

Musical Merchandise 90

MARCH CLEARANCE FINAL WEEK
2 CARLOADS of factory reconditioned pianos. All sizes, small, medium, large, fully guaranteed. Free bench, free delivery. Special this sale $165 and up. Student practice pianos from $125. Small down payment, easy monthly terms.
BASKETTE PIANO CO.
83 Alabama, SW CY. 7746

PIANO SPECIALS
CLEARANCE OF TRADE-INS
FISCHER plain mahogany case piano, rebuilt. A good piano for the musician or school....$345
SMALL good-looking mirror piano....$345
STUDIO SIZE—Excellent piano $475
PRETTY mahogany spinet Like new....$495
BLOND Cable console....$545
STEINWAY GRAND....SPECIAL
CABLE PIANO CO.
235 Peachtree St., NE WA. 1041

SPINET PIANO
SMALL size, Chinese red, folds up into desk. Just the piano for your playroom or child's room. Only $397.50 inc. Bench
Rich's Piano Dept.
Open Friday nights. Tel. WA. 4636, ext. 589.

Hammond Chord Organ
USED but in perfect condition and fully guaranteed. Just one. A real opportunity.
$695
Rich's Piano Dept.
Terms to suit. Plaza Floor. Store For Homes.

2 SPINET PIANOS
ON SHORT rents. Reduced to $469. In mahogany, complete with bench. Don't wait, call us now!
Rich's Piano Dept.
WA. 4636 Ext. 520

LESTER BETSY ROSS SPINET
Mahogany, traditional style
Reg. priced $775, on sale for only $575 inc. bench.
Take 30 months to pay, over 50 others to choose from.
ALVERSON PIANO CO.
101 W. Howard, Decatur, EV. 3651
(Across from Agnes Scott College)

FAMOUS BRAND NAMES AT
DAVISON'S
KNABE, Everette, Kimball, Cable-Nelson and Wurlitzer organs. Spinets as low as $530. Used student's practice piano, $185.
3RD FLOOR
DAVISON'S PIANO DEPT.

BEAUTIFUL Baldwin Console. Honduras Mahogany finish. Demonstrator. New guarantee. Big discount.
LANIER PIANO CO.
637 Lee St., SW. PL. 5-4681, 2, 3
3178 P'tree Rd., B'head, EX. 4681

"WE HAVE NO FANCY TALE. JUST GOOD PIANOS FOR SALE." SCHAFFER-GRAY PIANO HOUSE. Dial 45-5166 — Open Until 10 p.m.

SMALL player piano (electric or pump) and rolls. Completely rebuilt and guaranteed. 391 Marietta St., CY. 5383.

SPINET mirror piano, nice bench, A-1 condition, well known make, 990 Greenwood Avenue, Northeast Apartment 10.

PIANOS—Uprights, grands, spinets, $50 up. Friendly Furniture Co., 726 Marietta St., WA. 3974.

$10 DOWN delivers guaranteed piano. Sterchi's, 116 Whitehall MU. 8-3100.

Machinery and Tools 91

SPOT welder, Tailor Wind Field, 40 K.V.A. Stockton Metal & Equipment Co., 1500 Riverdale Rd., College Park. PO. 1-5037.

GARAGE JACK and air compressor. ELgin 9825.

Building Materials 92

ALUMINUM WINDOWS AT FACTORY PRICES
Due to Model Change
Call Mr. Ward
PL. 5-9071
OR SEE AT
Harwell and Oakcliff Rds., SW

WRECKING 4-story warehouse, have 3"x8" spline flooring, used lumber, old brick, fire escape, plumbing fixtures, sheathing, 150,000 BTU gas heaters, 500 used table model radios, $10 ea. Have 2 houses suitable for moving to lot. Table-top hot water heater, 1 and 2 compartment sinks. Cheap. Cleveland Wrecking Co., 452 Hunter St., SW. VE. 8565.

STEEL BUILDING
PREFABRICATED steel building, 32x96 ft., side walls 12 feet high, galvanized steel walls and roofs, six steel sash, one 10x10-foot steel door. Price $3,750. ATwood 5858.

SPECIAL yard sale. All 2x4's random lengths, $45 per M, 2x6's, 10-ft. and under, $50 per M. Flooring and sealing, $40 per M. All materials yard run.
CONTINENTAL WRECKING CORP.
2745 BANKHEAD

SAVE ON USED MATERIALS
GOOD supply of 2x14; 2x12; 2x10; 2x6; (long lengths), Sheeting; hardwood flooring; Sash and doors; window units; (complete) plumbing supplies.
HUDGINS YARD
CY. 2791 641 North Ave., NW

USED fireplace mantel, your choice, $1.50.
CONTINENTAL WRECKING CORP.
2745 BANKHEAD HWY.

USED BRICK, perfect condition, $40 1,000. Also first-grade maple hardwood flooring, cheap. And 2x2's. EL. 7276 or VE. 1465.

NEW and used building materials and plumbing supplies. ABC Wrecking Co., 465 Glenn St., SW. LA. 8848.

Farm Equipment, Supplies 93

WE'LL SHOW YOU
OUR equipment in action—FORD tractors, loaders, blades, diggers. Complete line for your landscaping, industrial, and farm needs. Open all day Saturdays.
SHERMER TRACTOR CO.
3434 E. Ponce de Leon Ave.
EV. 4557 Decatur, Ga.

Farm Equipment, Supplies 93

LOOKING FOR BARGAINS
SEE
McGAUGHEY
USED 1955 Ford tractor with latest model Sherman digger; also used diesel tractor with new digger.
McGaughey Tractor Co.
106 Eliz. St. Marietta, Ga. 9-4591

SEE OUR LOT
BEFORE YOU BUY
TRACTORS, trenches, backhoes, loaders and landscapers' equipment. Also good used tractors. Easy terms.
HILL & YANCEY, INC.
1304 BANKHEAD AVE., NW

FARMERS EXCHANGE AUCTION, April 18. Tractors and implements. Buy or sell. Private sales daily. Phone 7222, Covington, Ga.

Quality Farm Supply Co.
100 Hunter St., SE CY. 5005

Off. Eqpt., Typewrits., Supls. 97

NEW STEEL STORAGE CABINETS, 72x36x18 inches, double door, lock and 4 adjustable shelves, gray or green. Special $39.50. HORNE DESK & FIXTURE CO., 57 Pryor St., NE.

TYPEWRITER and adding machines rented, rep'd. Luke Typewriter Co., 120 Forsyth, SW. LA. 1396.

FOR SALE—Burroughs bookkeeping machine, good condition. Milton Bradley Co. of Ga. AL. 6551.

SEVERAL good dictating machines. Cheap. Atlanta Dictating Equip. EM. 4810.

A. B. DICK MIMEOGRAPHS, NEW REBUILT, 318 P'TREE. WA. 1608.

Wanted to Buy 101

WANT TO BUY FURNITURE
WE pay cash for good used furniture. No amount too large. Call Mr. Austin, MU. 8-5123. We will be there with cash and truck.
BASS FURNITURE CO.
146 Mitchell St. MU. 8-5123

WE PAY the highest cash prices for used restaurant equipment, office furniture and store fixtures.
ATLANTA FIXTURES & SALES
104 Pryor St., SW MUrray 8-2224

WE NEED all kinds good used furniture, refrigerators and stoves. Top cash prices paid. Cagle Furniture Co., CYpress 3230, night CY. 0679.

HIGHEST prices for used store, office, restaurant equipment. Murray Fixture Co., 62 Ala. St., SW. LA. 7280.

WILL PAY you cash for late model refrigerators, TVs and bedroom suites. LAmar 6641.

TOP PRICES for furn., refs, washers, TVs, ranges. Payne's, AL. 1691.

WANT to buy used furniture, refrig. and stoves. LA. 1872; res., CR. 3602.

MEN'S, ladies' clothing, shoes. Top prices. 385 Marietta St., MU. 8-2610.

QUICK CASH—Clean furn. Pianos, refs, TVs, gas rngs., wshs. WA. 6803.

SPOT CASH for refrigs., washers, TVs, gas stoves, furn. EL. 7276.

CASH for used stoves, refrigerators, washers, TVs, furn. ELgin 8510.

CASH for Spinet, small upright or grand. CY. 5383, or DE. 3861.

PARTY NEEDS SMALL PIANO, RUGS. AGT., AT. 1074.

USED FURNITURE
WAlnut 4342

Moving and Storage 102

WANTED — Part loads, household goods to Miami, N.Y., Chicago, St. Louis, Houston, San Francisco. Sanitized vans. A. C. White Co., Inc., Agt., United Van Lines, MU. 8-1888.

FLANAGAN—The Moving Man, Inc. Finest local and long-distance. Costs no more. LA. 7376.

ROOMS AND BOARD—

Boarders Wanted 103

WANT A HOME
AWAY from home with congenial boys and girls? Vacancy young lady, also young man, twin beds, semipri. bath, TV. Excellent food, 5 doors W. P'tree, 33 11th St., NE. EL. 2378, EL. 5210.

1744 PONCE DE LEON AVE.
SPACIOUS, handsomely furnished rooms for ladies, gentlemen or couple. Private and semiprivate baths. Quality meals. You owe it to yourself. See these before you rent. CR. 0142.

ANSLEY PARK—151 Fifteenth St. Lovely location. Delicious meals. Delightful double room. Private bath. Ample closet space. Convenient parking. TV. Young business people. Also single room. EMerson 6183.

CRESCENT Guest House, Peachtree-Eleventh. Conv. to everything. Delicious home-cooked meals. Business people. Couples, $10.50 up. Lobby television. Also singles. EM. 3662.

899 PIEDMONT—Corner Third. Roommate young man. Twin beds. 2 closets. Private bath. Roommate young lady. Connecting bath. 2 meals, 7 days. VErnon 8162.

ROOM and board or rooms. Attractive vacancies for businessmen or students. Meals 7 days. Lobby, TV. 788 Piedmont Avenue, NE. Call at 785. ELgin 9346.

238 PEACHTREE CIRCLE, NE — Christian gentlemen. Corner room, twin beds, connecting bath, good home cooking. TV. ATwood 6305.

1328 PONCE DE LEON, Northeast—In beautiful Druid Hills, with congenial people, yet convenient and reasonable. CRescent 1456.

PRIVATE HOME open to guest. Attractive, newly decorated rooms, with or without meals. East Atlanta area. WAlnut 1951.

1485 PEACHTREE
VACANCIES for ladies and men. AT. 2080; AT. 6973.

1255 PONCE DE LEON AVENUE, Northeast—Attractive vacancies for gentlemen to share. $12.50 and up. DEarborn 9394.

GENTLEMAN — Corner room, adjoining bath. Private home. 2 in family. Good meals. Northeast. CRescent 3272.

1119 PEACHTREE
Singles, doubles, VE. 9397, AT. 0671

855 PEACHTREE ST.
Home for men, good meals. VE. 3331

NORTHEAST SECTION — Boarding elderlies, private home, first floor, on transportation. EVergreen 0126.

VACANCY. Two young men. Twin beds, shower, good home-cooked meals. 824 Juniper Street, Northeast.

P'TREE, near 16th—Gentlemen, comfortable, priv., singles, doubles, conv. transp., off-st. parking. VE. 3323.

794 SPRINGDALE RD., NE — VACANCIES. TRY OUR HOME-COOKED MEALS. EV. 1547.

892 PIEDMONT—Vacancies for 2 or 3 business girls. Excellent location, good meals. VErnon 0559.

223 PONCE DE LEON — 2 blocks Fox Theater. Vacancies. Young businessmen. ATwood 8750.

VACANCY for young man, share with same. 221 Fourteenth Street, Northeast. ELgin 3033.

1150 ST. CHARLES PL. — Lovely room, private bath, men, delicious meals. ELgin 6793.

NICE HOME, young business boys and girls. Private and connecting baths. VErnon 5116.

880 VIRGINIA AVENUE, Northeast. Roommate young man, shower. ATwood 7842.

YOUNG GENTLEMEN — $10 week. Eat, sleep, TV, conveniences. ATwood 9116.

951 PIEDMONT—Clean rooms. Best of food. 7 days. Gentlemen. ATwood 0128.

710 PIEDMONT — Vacancies, men, $10 wk. Block north Ponce de Leon.

SINGLE room, also vacancy in double, best. Gentlemen. VE. 0426.

1492 PONCE DE LEON—Business girls only. Reas. Refs. DE. 0822.

WEST END—On bus line. Good meals. Television. PLaza 8-5154.

1246 PONCE DE LEON, Northeast—Boys and girls. DEarborn 1913.

22 THE PRADO — Roommate Tech student. EL. 2364.

Hotels-Motels 104

KIMBALL HOUSE
MONTHLY RATES for permanent guests. Conven., comfortable. Reas.

HOTEL SOUTHLAND, 825 Ponce de Leon Ave. Single, double rooms; kitchen units, weekly rates. EL. 5575.

RITZ HOTEL—LA. 0456
Low wkly. rates, near Rialto Thea.

SINGLES from $10.50 week; Doubles from $16.50. Private bath. Wynne Hotel. AT. 4476.

HOTEL EMORY — P'tree at Baker. $9-$12 wk. Parking. Apts. MU. 8-4885.

ABBA HOTEL, CY. 8678. 72 Baker. Rms., apts. Children free. $9.50 up.

MILLER HOTEL—Low weekly rates. With bath, $9 to $12. CY. 3871.

ROOMS FOR RENT—

Rooms—Furnished 105

ATTENTION!
ROOMING house for men only is being established in a convenient location, state service expected. Send applications to D. J., 90, Journal-Constitution.

EVERYONE who has rooms for rent needs the Wanted—Rooms and Board Classification in The Journal-Constitution Want Ads. If you can't find what you want, try an ad of your own. WAlnut 6823.

1013 PONCE DE LEON, Apartment 5 — Gentlemen. Large rooms, twin beds, connecting bath, all conveniences and privileges. $25 month. Also, single $30. VErnon 8264.

LOVELY ROOMS
DOUBLE, $6.75 each; single, $7.50. Kitchen, dinette privileges, utilities furnished. 4 trolley lines, one stop at door. ELgin 8555.

WORKING WIDOW wishes to share home with business couple or two business girls. Northwest section. Call evenings after 7:30. EMerson 3766.

DECATUR—Corner bedroom, private home, 1 block from transportation. Clairmont-Scott Boulevard section. Business woman only. CRescent 1690.

GENTLEMAN—Large double or single room. Nice and conveniently located. Quiet private home. No drinkers. PL. 3-9041.

RHODES CENTER—Peachtree half block. Redecorated bedroom, adjoining bath. One or two gentlemen. ELgin 6459.

867 JUNIPER—Beautiful, large corner room, quiet section, transportation one block, no drinkers. ELgin 9175.

173 FOURTEENTH, Northeast. Clean attractive large front room, large closet. Gentlemen. ATwood 2839.

BETWEEN PEACHTREES — Well-furnished, large room. Large closet. Business people. VErnon 6418.

Rooms—Furnished 105

EMORY SECTION — Single room, private entrance. EXchange 5767 day; DEarborn 5833 night.

NE—PRIVATE home, entrance. Breakfast privileges. Convenient to transportation. ELgin 7894.

REFINED adult, private home, lovely room, connecting bath, kitchen privileges. EMerson 3974.

PONCE DE LEON PLAZA—Rooms, gentlemen. Single, $30; double, $40 monthly. EMerson 4015.

WEST PEACHTREE. Gentleman. Room, private home, private entrance. ATwood 5631.

LARGE double rooms, twin beds, $8.50 each. Nice single rooms, $10. 384 Fourth St., NE.

COLLEGE PARK — Bedroom, connecting bath, cooking arrangement. Adults. POplar 1-2577.

ST. AUGUSTINE PLACE — Near everything. Christian home. Business lady. EMerson 1762.

CLEAN, quiet room, adjoining bath, privileges, trolley stop. Business lady. PLaza 3-0931.

LARGE ROOM, private entrance, bath. On Peachtree. Gentlemen. VErnon 8703.

NORTHEAST—Single room. Private home. Business woman. Garage. VErnon 6768.

691 JUNIPER—Beautiful room, closet, business lady, kitchen privilege. ELgin 0345.

1958 PEACHTREE ROAD — Young man or student. Parking space. ATwood 7657.

NORTHEAST—Gentlemen or couple. Nice corner room, 4 windows. EMerson 2061.

LARGE room, private bath, desirable Northeast private home. VErnon 3826.

BILTMORE SECTION — Attractive room. Gentleman only. 923 W. Peachtree St.

1148 WEST PEACHTREE, NW—Attractive corner bedroom, business woman.

MORELAND AVE — Double, single. One block off trolley. MUrray 8-5590.

936 PIEDMONT—Lovely room, adjoining bath, entrance hall. ELgin 6000.

GENTLEMEN, nice room, Peachtree Circle at Rhodes Center. EMerson 5902.

ARGONNE near Fifth. Vacancies. $5.50 weekly. Gentlemen. ATwood 3735.

DOWNTOWN — Clean, quiet, connecting baths. $10 week. LAmar 9234.

GARDEN HILLS — Front bedroom, private bath, new home. EXchange 6488.

NORTHEAST — Large room, bus line, private home, bath. VErnon 9595.

JUNIPER HOUSE—Clean, comfort, conv. everything, single. VE. 8615.

GENTLEMAN — Efficiencies, $6-$8-$10. Near Rhodes Center. ELgin 2725.

SMALL, cool second floor. 142 Moreland Avenue, Southeast. MU. 8-7796.

ATTRACTIVE room, 2 large closets, private bath, refrigerator. EL. 6697.

P'TREE-7TH ST. BLDG. SECT. — Corner room. Businessman. VE. 5351.

992 COLLIER — One-two gentlemen. Private bath, breakfast. ELgin 4715.

NORTHEAST—Furnished room, garage, shower bath. New. DE. 0794.

GOOD transportation, better location. Best rates. Wynne Hotel. AT. 4476.

DOWNTOWN—$7 to $10 wk. All conv. 195 Ivy St., NE. CY. 9142.

Rooms—Unfurnished 106

THREE rooms, Capitol View. Private entrances. Lights and water. PLaza 5-8817.

Rooms—Fur. or Unfur. 107

FURNISHED or unfurnished rooms with kitchen privileges. 43-7902.

H'keeping Rooms—Fur. 108

LARGE, one-room kitchenette apartment. Utilities furnished. $11 week. 142 Moreland Avenue, Southeast. MU. 8-7796.

CHILDREN accepted. Two and three rooms; also efficiencies. Utilities, Frigidaires. 507 Capitol. WA. 2680.

THREE ROOMS, bath, utilities, private entrance, business people. PLaza 3-7665.

EAST POINT — Kitchen, bedroom. Utilities. Adults. POplar 1-3532 evenings.

H'keeping Rooms—Unfur. 109

THREE rooms, upstairs, for couple or widow. No children. 308 Hayden Street, Northwest. AL. 4761.

RENTALS

Apartments—Furnished 114

937 Piedmont Ave., NE. Apt. 1—3 rms. $67.75.
981 Oak St., SW. Apt. 4—3 rms. $60.
1302 Piedmont Ave., NE—3 rms. $70.
1372 Fairbanks St., SW—3 rms. $55.
596 Piedmont Ave., NE—4 rms. $50.
158 Forrest Ave., NE. Apt. 7—3 rms. $47.50.
276 Piedmont Ave., NE—3 rms. $37.50.
C. G. AYCOCK REALTY COMPANY
151 Nassau St., NW WA. 2114

Skyline Apts., College Park, Ga. LIVING-DINING comb. 2 bedrms., pine-paneled kitchen, tiled bath. Completely furnished, all new furniture. Conv. to Ft. Mac and airport. Mrs. Annie Eskew.
R. L. ESKEW CONTRACTING CO.
PL. 8-2941 Nights, PL. 5-6962

THE DARLINGTON
2025 PEACHTREE RD., NE
1-MONTH TO 1-YEAR LEASE
2-ROOM EFFICIENCIES
WITH KITCHEN AND BATH
SHOWN DAILY AND SUN. 10 TO 6
Phone EM. 2511

FURNISHED AND UNFURNISHED
Monthly Basis Southeast Section
AL. 5433—CY. 0174—DI. 2747

Oglethorpe Apartments
47-5201 or 47-9456

PRIVATE ENTRANCE — Upstairs facing Peachtree. Living, 2 bedrooms, innerspring mattresses, bath, kitchenette. Stove, refrigerator, water, gas, electricity furnished. Will rent to 2 quiet gentlemen. $37.50 month each. CHerokee 0063.

CHAMBLEE
NICELY decorated 3 rms., bath in apt. bldg. Good cond. Pri. ent., nr. Gen. Motors. E. Kodak. $70 mo. ATwood 5716.

336 FOURTH ST., NE. Apartment 6—Living room, bedroom and kitchenette, private porch, share bath. $37.50, including lights. Business adults. See after 6 p.m., EM. 1845.

AVAILABLE ON APRIL 1ST. NORTHEAST. FURN. LIV., DIN., KIT., 2 BR., BATH, GAS HEAT, BASEMENT, ATTIC FAN. $125. DOWLING RLTY. CO. EM. 8057.

HOTEL CLERMONT
EFFICIENCY and bedroom apts. Comp. furnished with hotel service. Free parking. ATwood 8611.

3-ROOM AND BATH APT. $75
379 N. HIGHLAND AVE., NE
HEAT, gas, lights, water furnished. TERRY REALTY CO. LA. 5888
50 Whitehall St.

DECATUR
3-ROOM apartment, nicely furnished, newly decorated. Adults. $55. DEarborn 1387.

DECATUR
4-ROOM APT., exceptionally nice, newly dec., newly furn. Adults. $100. DE. 1387.

DECATUR—3 rooms, corner, $72.50; also, 2-room garage, complete, utilities. Christian business couple or students. References. $60. CRescent 1959.

WEST END — Nice, clean, convenient. Living room, bedroom, kitchenette. Utilities furnished. Private entrance. Girls or couple. PL. 8-5005.

NORTHEAST — Apartment building, nicely furnished, living room, Murphy bed, dinette, kitchen, dressing room, bath. Adults. ATwood 7768.

TENTH STREET between Peachtrees. Two nicely furnished rooms, private bath, entrance. All utilities. $65. Business adults. ELgin 5085.

EAST POINT — 1-room efficiency. Frigidaire. All utilities. Nicely furnished. Business person. $6.50 weekly. POplar 7-1350, after 6 p.m.

WEST END—652 Lawton, just off Gordon. Three corner rooms, private bath, $65, including lights and water. Adults. PLaza 3-1717.

LITTLE FIVE POINTS, 1300 McLendon Ave. — Large 1-bedroom apartment, utilities furnished. $70. WAlnut 9900, PLaza 8-5758.

NICE, clean, 3-room apartment for nice Christian married couple. Northeast, close in. $67.50. ATwood 7243, 8 to 4:30 for appointment.

LITTLE FIVE POINTS section—292 Candler St.—3 rooms, completely redecorated, private and convenient. $60. MUrray 8-0369 after 5.

NORTHEAST — Small efficiency, separate entrance, everything furnished. Settled businessman. See to appreciate. MUrray 8-4351.

MORNINGSIDE — Really lovely large apartment, nicely furnished. Suitable for group of girls. On transportation. ELgin 1660.

PONCE DE LEON — Clean, spacious kitchen, bedroom, bath. Private. Married couple or gentlemen. EMerson 4015.

NE—Convenient apartment for several business girls or adults. Utilities. $85. EMerson 4080 or DEarborn 9568.

OPPOSITE GRANT PARK—3 large rooms, redecorated. Private entrance, bath. Couple. 543 Atlanta Avenue.

ANSLEY PARK—Newly decorated efficiency apartment, everything private, on transportation. EMerson 2410.

WEST END — Lovely upstairs 3-room apartment, everything private. Block transportation. PLaza 5-0246.

1072 PIEDMONT, NE, APT. 16
4 rooms, open $80
WALL BROS., 600 Blvd. EL. 2616

EFFICIENCY. Myrtle Street, near Fifth. Convenient location. Quiet married couple. $50. ATwood 9443.

LITTLE FIVE POINTS, 182 Elizabeth St., NE—2 rms., $35 mo.; 3 rms., $45 mo. LA. 1998. CH. 6592.

Apartments—Furnished 114

1 AND 2 ROOMS. Couples only. Rates from $3.50 per day; $21 per week. Wynne Hotel. AT. 4476.

2 ROOMS, all utilities. Couple only. Conv. to Ft. Mac, West End. $45 per mo. PL. 3-0704, MU. 8-0440.

Deerfield Apartments
2, 3, 4, 5 rooms. VE. 4183

LIVING ROOM, bedroom and bath. Near transportation. Northeast. Gentleman preferred. ATwood 5050.

FURNISHED cottage, 3 miles from town. Car necessary. No children. Call afternoons only. DI. 5821.

NICE, large bedroom, kitchen, private bath, home. Utilities. Business couple. Northeast. AL. 4076.

PEACHTREE ROAD, near Brookhaven—2 rooms, bath, over garage. Bachelor. CHerokee 1200.

COLLEGE PARK—Apartment, private entrance. Semi-private bath. 1660 South Washington.

DECATUR — Attractive two-room apartment, private bath, utilities. Adults. DEarborn 3282.

TWO-BEDROOM apartment, conveniently located. Call after 4:30 p.m., EVergreen 8793.

COLLEGE PARK—Couple. Modern, beautifully furnished 4 rooms, utilities, $85. POplar 7-4021.

ATTRACTIVE, complete, guest house, newly decorated. Gentlemen. References. CHerokee 5584.

MORNINGSIDE — One medium-size, also bachelor apartment. On transportation. ELgin 1660.

WEST END — Honeymoon house. Three rooms. Redecorated. Business couple. PLaza 5-2923.

ONE-BEDROOM cottage, one block Peachtree Rd. and Veterans Hospital. EXchange 5856.

HAPEVILLE — Living room, bedroom, kitchen, bath, private. Adults only. POplar 1-4783.

NE—EFFICIENCY apartment. Convenient to everything. Utilities furnished. ELgin 8954.

THREE-ROOM apartment. $60. Utilities furnished. Candler-Glenwood section. CRescent 0203.

547 PONCE DE LEON — Living room, bedroom, kitchen, bath. ATwood 4593, after 6.

LAKEWOOD — 3-room apartment, nicely furnished. Employed couple only. DIxie 4267.

3715 PEACHTREE ROAD — Two-room apartment. Business couple. EXchange 2127.

FURNISHED efficiency apartment near Peachtree. Business couple. EXchange 5613.

TWO ROOMS, completely furnished, convenient location. Child welcome. DEarborn 1817.

NORTHEAST section, 3 and 4 rooms. Conveniences. 300 Parkway Drive. VErnon 9244.

APARTMENT in 10th Street section, semiprivate bath, trolleys convenient. ELgin 5091.

CONLEY — Three rooms, private bath, water furnished. $40. MElrose 4-5986.

GENTLEMAN — 2-room efficiency. Peachtree Circle-Rhodes Center. EMerson 5902.

BEDROOM, kitchen, share bath, business couple preferred. $50. CYpress 2005.

1149 LUCILE AVE., SOUTHWEST—2 rms. $12.50. 1 room, $10. See Mr. Robinson.

HAPEVILLE—Nicely furnished terrace apartment. 3 rooms, bath. POplar 1-7828.

GRANT PARK—4 RMS., LIGHTS, WATER FURN. ADULTS. $60. MO. AT. 1771.

FIVE ROOMS, $20 week. 3 rooms, $15 week. 479 Pulliam Street, Southwest.

92 BAKER ST., NE — Efficiencies and rms., $7.50-$10 week. Mrs. Davis. Apt. 2.

NORTHEAST — 2-3 rooms. Utilities furnished. Business couple. VErnon 1589.

NORTHEAST — Three large rooms, redecorated. Screened porch. VE. 0995.

EMORY — 3 rooms, utilities. Private entrance. CRescent 8541 after 4.

DECATUR — Close in. Efficiency, everything furnished. CRescent 2217.

250 GEORGIA AVE., SE—Three nicely furnished rooms. Couple. DI. 5029.

240 PONCE DE LEON, Apartment 24, 3 rooms, $60 per month. EM. 1845.

EAST POINT — 3-room furnished apartment. Couple. POplar 1-1820.

418 14TH STREET, NW — For couple, $62.50. Near transportation.

338 Windsor, SW. Upstairs, 2 rms., $30 mo. LA. 1998; CH. 6592.

1180 CAMPBELLTON RD., SW — Adults only. $45 mo. PL. 5-0706.

EAST ATLANTA — Terrace apartment for couple. POplar 7-3027.

1118 ST. CHARLES PL., NE—2-bedroom apartment. VErnon 9800.

HAPEVILLE—De luxe new 3-room and bath. $90. PO. 1-4961.

732 PONCE DE LEON — Small efficiency. EMerson 5901.

NORTHEAST — 2 bedrooms and 1 bedroom. CYpress 5571.

86 5TH ST., NW—3 rooms, private bath. Adults. Utilities.

FURNISHED apartments. Apply 881 Ponce de Leon Ave.

HAPEVILLE—Garage apt., 2 bedrooms. PO. 1-1526.

Apartments—Unfurnished 115

FAMOUS NAME
LINDMONT
MOROSGO
SPACIOUS fireproof, 5- and 6-room family units. Adjoin. school, shopping center and on express bus. Res. Mgr., 639 Lindbergh Dr., NE (corner Piedmont Ave., 2400 block), or call CH. 6341 or EX. 2978.

SKYLAND APTS.
ADJOINING new school and shopping center. Corner Buford Hwy. (3700 block) and Clairmont Rd., NE. Call Res. Mgr., ME. 4-4911.

OAKLAND COURT
EFFICIENCIES $52.50
ONE BEDROOM, $62.50-$65
BETWEEN Little 5 Points and Decatur. Beautiful grounds. Select clientele. Resident mgr. on premises at LA. 8514. Go Moreland Ave., NE. (100 block) to Carolina St. and then 2 blocks and follow signs.
D. L. Stokes & Co., Inc.
BROKERS, 880 P'TREE, EL. 3361

COLONIAL HOMES APTS.
FOR GRACIOUS LIVING
Colonial Homes Drive, NW
A BEAUTIFUL and convenient location between Peachtree Road and Bobby Jones Golf Course. One, two and three-bedroom apartments.
THE moderate rental includes garage, electric refrigerator and gas range.
YOU will enjoy the spacious grounds and the prompt, courteous maintenance and repair service. Rental office open daily 9 a.m. to 5 p.m. Sunday 1 till 5 p.m.
B. Thorpe & Co., Inc.
RENTAL AGENTS
214 Colonial Homes Dr. Ph. AT. 9729
After hours. VE. 3668

E & H REALTY CO.
P'TREE GARDEN APARTMENTS
WE FURNISH hot and cold water at all times, heat for the apartments during the winter months, refrigerator, beautiful window shades, gas stove. Garage, storage space, many playgrounds, launderette. The Jim Cherry Grammar School, DeKalb's finest, across the street. Express trolley service to Atlanta. Visit our office, 1681 Cross Keys Drive or call CH. 4375, or CH. 5571.

BLAIR
VILLAGE
APARTMENTS
FURNISHED OR UNFURNISHED
MONTHLY BASIS
AL. 5433 OR LA. 4437

SPRING LAKE APTS.
WE WILL have shortly a beautiful 2-bedroom, first-floor apt. Just off Rock Springs Rd., Atlanta's finest. Visit 1374 E. Rock Springs Rd. or call VE. 7338.

1013 Ponce de Leon Ave., NE. Apt. 6—8 rms. $100.
Two Bedrooms
113 Sixth St., NE. Apt. 8—$60.75
955 Edgewood Ave., NE. Apt. 4—$40.
One Bedroom
957 Euclid Ave., NE. Apt. 3—$45
554 Peeples St., SW. Apt. 4—$45
197 Hurt St., NE. Apt. 4—$50
1265 Lucile Ave., SW—$35.
C. G. AYCOCK REALTY COMPANY
151 Nassau St., NW WA. 2114

28TH STREET, NW
IN the luxurious Wingfield Apts., 1 block west of P'tree. Aval. now, are 1-bedrm. and bath units and 2-bedrm. and 2-bath units, rental inc. all utilities. Gas stove, ref., dishwasher, disposal, air-cond., elevator from garages. Excellent closets and storage. Adults only. EM. 7411.
DORSEY-ALSTON CO.
REALTORS 72 11TH ST., NE

2945 N. DECATUR RD.
Open for Inspection
1 AND 2-BEDRM. apts., air conditioned, new building, immediate possession. Near bus and stores. Exclusive clientele. Rent for $100 and $125 per mo. Call AT. 0885.
HUBERT TAYLOR REALTY CO.
REALTORS, 1409 Peachtree St., NE

OAKLAND CITY APTS.
1181 OAKLAND LANE, SW
ONE and two-bdrm. apts., completely redecorated. 1 block to trolley and park. 2 blocks to school and shopping. Nursery on premises. Rental $60 and $70. Res. Mgr., PL. 5-5320.
Ward Wight Realty Co.
Healey Bldg. Realtors LA. 7585

Apartments—Unfurnished 115

PIEDMONT COURT
EAST WESLEY APTS.
E. WESLEY AND PIEDMONT RD.
LOCATED in the beautiful Northeast section (Buckhead area). Near limited express bus (15 min. to town), close to two shopping centers, school bus from apts. Children's playgrounds.
2 AND 3-BEDROOM APTS.
$87.50 TO $95
INCLUDES stove, refrigerator, Venetian blinds and water.
MONTHLY or yearly leases. Call EX. 0303; after 5 p.m. and Saturday and Sunday CH. 2662.

SYLVAN HEIGHTS APTS.
SPACIOUS 1-2-bedroom corner apts. Convenient to schools, shopping, airport, Ft. McPherson. Water, locker, refrigerator, gas range, blinds. $62.50 to $80. PO. 1-7317.
SOME FURNISHED APTS.

2-BEDROOM APT.
TO SUBLEASE
AIR CONDITIONED
IN MOST beautiful NE section. 1st floor. $120 per mo. For information and appt. call AL. 4749, after 6 p.m. and Sunday call VE. 1909.

1474 S. GORDON, SW — Two 3-rm. and bath apts. Heat and water furnished. $45 and $55.
ALSO 4-rm. and bath house, partly furnished.
850 WESTMONT RD., SW. $75. Cy Catlin, PL. 5-5673, WA. 4200.
CASCADE Rlty. & Ins.
809 CASCADE AVE., SW, PL. 3-3412

Oglethorpe Apartments
FURNISHED OR UNFURNISHED
MONTHLY BASIS
47-5201 or 47-5233 or 47-9456

2-BR. APTS.
$57.50
MOVE IN TODAY
KITCHEN furn. with stove and refrig. Near schools, transp. Giben Co., 1767 S. Pryor Rd. LA. 7000.

810 Lindbergh Dr., NE
AIR-CONDITIONED
TWO-BEDROOM apt., new bldg., opposite school. Apt. 1-5. Reas. rent.
JOS. D. FRANCO
VE. 3955, Broker WA. 4941

P'tree Brookhaven Apts.
4100 P'TREE RD.
2-BEDRM. APTS. now avail. $85, inc. stove, refrig., and water. On trans., conv. to shopping. Res. manager on premises. EX. 5929.

NORTH DECATUR
5-ROOM APARTMENT in Crescent Court Apts. Convenient. Stove, refrigerator and water furnished. $85 mo.
ALSO
5-ROOM house, $80 mo. DE. 3394.
Cary Bone Rlty., Realtors
158 Sycamore St., Decatur

TWIN OAKS
FURNISHED OR UNFURNISHED
DE. 1736

496 BLVD. PL., NE. APT. 3
4 rms., stove, refrig., $75
1072 PIEDMONT, NE. APT. 2
4 rms., heat, water, stove, $65
548 BLVD., NE. APT. 3
3 rms., heat, water, stove, ref., $55
430 BLVD., NE. APT. 24
4 rooms, open. $52.50
WALL BROS., 600 Blvd. EL. 2616

107 SHERYL PL., NW. Apt. 15—3 rooms, air conditioning and utilities furnished. No children. Vacant 4-1-56. $115.
3503 BELVEDERE LANE, Decatur—5 rooms, 2 bedrooms, 1st floor. Vacant 4-1-56. $85.
Adair Rlty. Co., WA. 0100, Healey Bl.

CONVENIENT
848 E. PACES FERRY RD., NE. Stores, trolley, grade and high schools in easy walking distance. 2 bedrooms, living room, dinette, kitchen and bath. AAA fireproof building. $85-$90. See janitor or call CH. 5855.

633 PARKWAY DR., Apt. 11, 2 bedrms. $60.
1337 PEACHTREE, 3 rms., $82.50.
543 BLVD., 4 rms., $60.
1160 DEKALB AVE., 3 rms. $85.
WALL RLTY., INC. EL. 8871
322 Ponce de Leon Ave., NE

1202 Memorial Dr., 3 rms. ... $50
1125 Seaboard Ave., 3 rms. ... $32.50
329 Ormond St., SE, 3 rms. ... $50
200 E. Temple Ave., College Park, 3 rms., utilities free $49.50
Berger & Co., 1 P'tree Bl., LA. 0428

322 NINTH ST., NE. Near Grady High School. 1-bedrm. apt. $51.25. CY. 2514.

BREWER-HEAD CO.
Realtors Ga. Sav. Bk. Bldg.
KIRKWOOD—5 rms., entire upper floor. Front entr., in owner's beautiful home, hardwood floors, insulated, blinds, refrig., stove. Near everything. Settled Christian adults only. $70. No pets. MU. 8-9526.

2-BEDROOM apt., 1st floor, new bldg. in Decatur, (5 blocks beyond city limits of Atlanta). Trackless trolley at door. New refrig. and stove. Available April 1. Rent $80. Mr. Glenn, VE. 4093.

3 BEDROOMS, 2 baths, living room, dining room, electric kitchen, screened porch, 8 closets. Carport. ¼ block from Peachtree Rd. May 1. $150. Mrs. Moorefield, EX. 2453, CH. 6794.

1 2-BR. AND EFFICIENCY APTS. AVAILABLE NOW
$35 to $135 per month
HUBERT TAYLOR REALTY CO.
1409 Peachtree AT. 0885

942 JUNIPER ST., NE, Apt. A-4, 4 rooms, ADULTS $65
SHARP-BOYLSTON CO.
Realtors WA. 2929 Grant Bldg.

NEWLY decorated 2-bedrm. apt. Southwest section. $65.75. PL. 8-1491 or PL. 5-5943.

WELLSWOOD
APARTMENTS
BOULEVARD, SE—DI. 9955

EAST BROOKHAVEN DRIVE — 6 rooms, bath, garage, 2 doors Peachtree bus. Near school. Immediate possession. EXchange 2996. EXchange 7972.

NEAR BUCKHEAD—3 rooms, bath garage apartment. Transportation. Convenient shopping centers. $75 month. References. CHerokee 3233.

NORTHEAST—Upstairs, living, dining, breakfast, 2 bedrooms, den, bath. Kitchen, screened porches. Available May 1. ATwood 7858.

TERRACE apartment, 3 rooms and bath. Gas, lights, water furnished. $50 per month. 202 Davis Road, College Park. POplar 1-5086.

LAKEWOOD — 4-room apartment. Tiled bath, large bedroom. Stove, refrigerator, utilities furnished. Adults only. DIxie 4267.

MURPHY APARTMENTS, one block Murphy High School. Two bedrooms, stove, refrigerator, water furnished. $65. CRescent 2945.

EXCELLENT location. 5-room apartment. Newly decorated. Stove, refrig., blinds and water furnished. $95 per month. EL. 4222.

423 BLVD., NORTHEAST — Lovely 5-room apartment. Heat, hot water, blinds. Convenient to everything. EMerson 6250.

347 NORTH AVE., NE. NO. 2—4 rms., 1 bedrm., conv., close in. Auto. heat. Schools. $52.50. Open. AT. 1156.

1220 BOULEVARD DRIVE, SE — 3-room apartment with private bath. Stove, refrigerator furnished. Alpine 9961.

GRANT PARK SECTION — 3 rooms. Heat, water, Garage. Business couple. DIxie 4371, a.m. or after 6 p.m.

465 BLVD., NE. APT. C—2 bedrms., stove and refr., $57.50. McKenzie Dreger Co., 5 Ivy St., NE. CY. 2512.

FOUR rooms and bath, newly decorated, facing Grant Park. Call between 7 and 9 a.m. CYpress 1036.

4 ROOMS, bath. Private entrance. On transportation. Convenient location. 111 Tanner Rd., College Park.

BUCKHEAD — Terrace apartment. Adults. All utilities and kitchenette furnished. $75 per month. CH. 1388.

5 RMS., beautiful modern kit., stove, refrig. furn. Married couples or adult families. VE. 4193.

PONCE DE LEON SECT., 706 Parkway Drive, Apt. 8. Spacious 6 rooms. Adults. $75. VE. 2801.

NICE 3-room terrace apartment on Boulevard Dr., SE. Utilities furnished. $57.50. CY. 8145.

SOUTHEAST. Close in. Modern, 3-room brick duplex apartments. $48.50 up. DEarborn 9566.

405 4TH ST., NE — Living room, bedroom, dinette, kitchen. Apts. A-4, C-4. $55. EL. 5575.

THREE ROOMS — Private bath, front and back entrance. 423 Lawton Street, SW.

DECATUR—Close in, 3 rooms. Can partly furnish. All utilities furnished. CRescent 2217.

DECATUR — Three rooms, private bath, entrance. One child accepted. DEarborn 4638.

696 WOODLAND AVE., SE — 3 rms., lights and water furn. $40 month. Mrs. Christian.

ATTRACTIVE, very clean Northeast efficiency; refined business woman. EMerson 1851.

THREE ROOMS, newly decorated, entrance, bath. Child welcome. DEarborn 1817.

NORTHEAST — 4 desirable rooms. Kitchen furnished. Private. Couple. CR. 6984.

1050 CLEBURNE, NORTHEAST—3 rooms, kitchen furnished. $50. WAlnut 0867.

WEST END — 3 rooms, near transportation. Business couple. PLaza 5-2432.

FIVE ROOMS, $50 month. 3 rooms, $25 month. 479 Pulliam Street, Southwest.

NEAR FORT MAC and Cluett-Peabody. Nice 4-room apartment. PL. 8-4785.

Apartments—Unfurnished 115

EAST LAKE — Two bedrooms, new, modern. DEarborn 5176. EVergreen 9130.

485 WHITEFOORD AVE., NE—3 rooms and porch, utilities. Clean. $45.

128 Rawson St., SW, 3 rms. $37.50
Gifford Rlty. Co., Vol. Bl. WA. 3065

WEST END—Large 3-room apartment, utilities furnished. PLaza 5-2004.

1215 EUCLID AVE., NE—Efficiency, bath. Adults. $50. DEarborn 7109.

470 CENTRAL AVE., SW—4 rms., bath. $40 mo. LA. 1998. CH. 6592.

DECATUR — 3 rooms, furnished kitchen, business couple. CR. 4471.

935 BERNE ST. — Three redecorated rooms, upstairs, $35. DIxie 5029.

NICE 1-BEDROOM APT.
APPLY 646 BOULEVARD, NE

ATTRACTIVE, modern, 3 rooms and porch. Near Tech. ELgin 5644.

NE—5 RMS., 1½ baths on trans. Available April 1st. AT. 8891.

718 CAPITOL AVE.—3 rms. $30 month. CYpress 7020.

THREE ROOMS, 177 14th St., NE, Apt. 2. VErnon 2312.

Apartments—Fur., Unfur. 116

HAPEVILLE
3 RMS., bath. Priv. entrances. Donahue, PO. 1-5790. The McCord Co., Brs. PO. 7-1546.

LOVELY efficiency (3 rooms), near everything. Adults. No drunks. 800 Greenwood Ave., NE. EM. 6922 (or see janitor).

KIRKWOOD SECTION — Private entrance, near shopping center, on bus line. CRescent 3894.

Duplexes—Furnished 117

DECATUR — New, 2 bedrooms, living room, kitchen, bath. Near transportation. 2 business people or couple. CHerokee 1837 nights.

3 ROOMS, convenient to trolley and shopping. Adults preferred. 1343 McLendon Ave., NE. CYpress 1653.

ONE- and two-bedroom apartments, conveniently located. Near Piedmont Park. CRescent 7127.

504 CALHOUN ST., NW. 3 rms., bath. $50. VE. 1771.

Duplexes—Unfurnished 118

1388 LANIER PL., NE—6 rms., stove and water furn. $95. Also 3-rm. garage apt. $37.50.
3943 ARCHWAY DR. (Chamblee), 4 rms. $65.
776 ELBERT ST., SW—4 rms., Apt. 2. $37.50.
BERRY REALTY CO.
Realtors 1374 Piedmont Ave., NE

PEACHTREE ROAD — Excellent value. Entire second floor consisting of large living room, pine-paneled den, 2 bedrooms, stove and refrigerator. Adults only. Rate $165 month. Immediate occupancy. Call Mr. Silvertooth, WA. 5477.
ADAMS-CATES CO.
201 Hurt Bldg. Realtors

PDMONT.-RK. SPRINGS RD. Section. Very nice 2-bedrm. apts., with garage and storage. $100. Choice of 3, one now vac. Mr. Hones, WA. 5670, CR. 4465.
T. Wayne Blanchard & Co.
Realtors GA. SAVS. BK. BLDG.

BEAUTIFUL, new and very modern 2-bedroom, large living room, glass sliding doors to patio, modern kitchen, oven in wall. Utility room. 1917 Delwood, NW (off Collier Rd.). Adults only. CHerokee 2482 after six and Sunday, EX. 3978.

NICE 2-BEDRM. DPLXS.
ADJOINS Hapeville shady city park. Conv. shop., trans., churches, public and Catholic schools. $69.50. Ava Park Co., PO. 7-9152, PO. 1-3636.

EAST LAKE—Brick home, 1-bedroom apartment. Stove, refrigerator, utilities furnished. On transportation. Young couple preferred. $40. 2380 Boulevard Drive, Northeast. CRescent 5493.

SOUTHEAST — One 4-room, also 5-room duplex apartment. AAA condition. 3 years old. ELgin 1935, 7:30 to 11 a.m., 7 to 10 evenings.

FOUR rooms nicely furnished. Brick duplex. Wall-to-wall carpets. Couple only. $90 month. 849 N. Highland, NE. VE. 6189.

SYLVAN HILLS—4 rooms, bath, private, convenient to Ft. Mac, transportation, newly decorated. Adults. PLaza 5-4105.

NEW modern duplex, below Decatur, with all modern convs. except trans. New stove furn. $75 mo. Owner. DE. 2174.

1372 Fairbanks St., SW—3 rms. $45.
C. G. AYCOCK REALTY COMPANY
151 Nassau St., NW WA. 2114

FIVE ROOMS, two baths, heat, water, near bus. Northside. Will redecorate. Adults. $95. VErnon 8306.

Sandy Springs, 2 bedrooms, $95.
BAGWELL-WILSON, INC.
Realty Co., Sandy Springs, CH. 2157

THREE large rooms, screened porch. Water, lights furnished. Business couple. $40. MUrray 8-4959.

1096 ROSEDALE DR., NE—4 rms. $60. CY. 1563. Lawson & McManus Rlty., Little Five Points.

BRK., 3 rms. and bath. $47.50. Located 622 Kent St., SE. Avail. 1st. Taylor Rlty. Co., AT. 3475.

4 ROOMS, private entrance. Conveniently located. Near school. Children accepted. WAlnut 5475.

56 MOBILE AVE., NE—5 rms., scr. pch., bsmt., attic. Near P'tree. $110. Robinson, CH. 2152.

5 ROOMS, good condition, all conveniences. $55. 156 Flora Ave., NE. DEarborn 4305.

5 ROOMS — Stove, refrigerator furnished. Everything private, clean. PLaza 3-6241.

GROVE PARK—Brick, three rooms, newly decorated, on transportation. SY. 4-2282.

348 STERLING ST., NE—4 rms., conn. bath, $50. Vacant. WA. 2651.

DECATUR — 2 bedrooms and bath. Call after 6. CRescent 8739.

Houses—Furnished 120

3 BLOCKS heart of Buckhead. 1½ blocks bus line, large living room, 2 large bedrooms, dining room and den. New 21-inch television, deep freeze, 2 electric refrigerators, electric stove, Westinghouse twins washer and drier. Well furnished throughout. $130 per month. Available April 10th or before. Write P. O. Box 422 giving business reference, telephone number for call back.

NORTHSIDE — 4362 Park Lane, 3 bedrooms, completely furnished. Available April first. $110 month with option to purchase. MUrray 8-4233.

1500 Lanier Pl., NE—6 rms. and bkfat. rm. brick bung. $150.
C. G. AYCOCK REALTY COMPANY
151 Nassau St., NW WA. 2114

BROOKHAVEN OFF PEACHTREE. LIV., DIN., KIT., 2 BR. $125. NEAR EVERYTHING. DOWLING RLTY. CO. EM. 8057.

CHAMBLEE, near General Motors—Lovely 2-bedroom home, fenced back yard. School bus at door. 47-4293.

DECATUR—2-bedroom home. Automatic washer. On bus, near shopping center. 276 Oldfield Rd. CR. 2538.

EAST POINT — Business couple share widow's completely furnished home. Utilities. POplar 1-2038.

COLLEGE PARK—Best section. New brick guest house for 2 or 3 business people. PO. 6-2859, PL. 5-5711.

FOREST PARK—Two bedrooms. Garden. On transportation. Washing machine. $85. ME. 4-5996.

Houses—Unfurnished 121

5 ROOMS, DECATUR
1608 AVA PLACE
AVAILABLE APRIL 1ST
JUST north of Scott Boulevard, four blocks from Medlock School and shopping center and 2 blocks from express bus to downtown. $85 per month. Lease if desired.

ALSO AT TUCKER
3332 ROSSER TERRACE
AVAILABLE APRIL 1ST
2 BEDROOMS, with large yard and porch. $65 month. Call
DEKALB REALTY CO.
CR. 6411 [illegible] ME. 4-8440

GLENDALE DR.
5-RM. BRK. Avail May 1st. $75 mo.
LOCKWOOD TER.
3 BEDRMS., liv. rm., kit. and dinette comb., $80 mo. DE. 2534.
FORKNER REALTY CO.
REALTORS Avondale Estates, Ga.

[illegible] AVE., NE — 6 rooms, 3 bedrooms, 2 baths. Vacant. $125.
[illegible] SAN GABRIEL, Decatur—6-room brick. $100.
1655 HOMESTEAD—7 rooms, 3 bedrooms, 2 baths. $160.
305 SAN GABRIEL, Decatur — 6 rooms, $100.
Adair Rlty. Co., WA. 0100, Healey Bl.

DECATUR—Lovely 2-bedroom brick home in Dearborn Park section. Stove, refrigerator, washing machine, venetian blinds and drapes furnished, large upstairs storage space or playroom, fenced lot with cement patio in rear. Will redecorate your color. Appointment only. EVergreen 4551, Mr. Melton.

DECATUR
2 BEDRMS. and liv.-din. comb., bath, kitch., breezeway and garage. Equipped with stove and refrig. Rent $100. Call CR. 3861.
L. W. MORRIS CO.
113 Trinity Pl., Realtors, Decatur

EAST LAKE SEC.
2820 MARION CIRCLE, 6-room brick. Extra nice. Available immediately. $100 per month. Watson, ofc., CR. 2661; res., DE. 3122.
ALEXANDER REALTY CO.
3128 Glenwood Rd. CR. 2661

147 SISSON AVE., NE—5 rms., partially redecorated; very convenient. $85. Vacant. CR. 6486.
Fulton-DeKalb Realty
2139 COLLEGE AVE., NE

754 WILLA WAY—6-rm. brick. Near transp. $80. Also others. Mr. McCorkle, CR. 2606.
Wheat Williams, Rltrs.
119 E. Ponce de Leon Decatur

CITADEL DR., NE—Modern brk. bungalow. Liv. rm., din. rm., kitch., 2 bedrms., tiled bath, paneled den, or 3rd bedrm.; large lot. Immediate possession. $150. Haas & Dodd, Rltrs., WA. 3111, Haas-Howell Bl.

EAST ATLANTA
Nice 5-rm. frame, on trolley.
ALSO
5-rm. brk., near 2nd Ave.
L. F. JENKINS RLTY. DI. 5786
Realtors 531 Moreland at Glenwood

Houses—Unfurnished 121

2536 PARKDALE PLACE, NE — Year-old brick, 2 bedrooms, 2 baths, living room-dining room combination, den. Stove, refrigerator, washing machine, dishwasher, $160. EXchange 4173.

THREE bedrooms in Northeast section. Excellent neighborhood, near school and transportation. Completely redecorated. Apply 346 Leland Terrace, NE. DEarborn 7929.

3-BEDROOM brick, Grant Park section. Modern kitchen, bath, central heat, blinds, outdoor barbeque. Recently redecorated. On transportation. $85. DI. 3741.

1171 LEE T., SW—4,000 sq. ft. for lt. mfg. Parking in rear.
REDD & BALDWIN RLTY. CO.
Realtors 216 Healey Bldg. WA. 2258

CASCADE HEIGHTS—2 bedrooms, den and breakfast room. Owner occupies upstairs apartment. 2213 Venetian Dr., SW. PLaza 5-3242.

NEW modern ranch-type, 4 blocks from bus and supermarket. 413 Thompson, East Point, Ga. PO. 1-0695, PO. 1-1613.

NORTHWEST — 2 bedrooms, living room, kitchen with dining area, convenient transportation, shopping. $75. SYcamore 4-6966.

HIGHLAND-VIRGINIA SECTION — Nice 2-bath home, for large or junior-senior family. All conveniences. CHerokee 0360.

1311 WESTMONT RD., SW—2 bedrms., den, extra nice, basement, air conditioner. On transportation. PL. 8-4053.

3 BEDROOMS, nice yard. 1794 Campbellton Rd., SW, near Fort McPherson. $85 month. Grant, PL. 5-4124.

FOUR ROOMS, tiled bath, hardwood floors. Garage. Fenced yard. Everything separate. $65. POplar 7-9238.

NORTHEAST, DREW VALLEY — 3 bedrooms, den, screened porch, $135 month, 1 year lease. MElrose 4-0872.

3448 MIDWAY RD., Decatur — 5 rooms, grammar school, shopping center. $80. Cartersville, Ga., 1220.

FOREST PARK — Modern 5-room brick, 2 bedrooms, gas heat. Fenced lot. Carport. $85. POplar 7-2703.

KIRKWOOD — 5 rooms. Convenient stores, transportation, school. Reasonable. DEarborn 1474.

CONVENIENT to Ford Plant and airport. Small 2-bedroom house, nice bath. VErnon 8257.

5-ROOM BRICK, near schools and bus, redecorated. $80. Owner. CRescent 4034.

7 ROOMS, 2 sinks, large lot. 1260 Arkwright Pl., SE. MU. 8-0440, MU. 8-7857.

CLARKSTON — April 15th, 2 bedrooms. Refrigerator, stove. $70. 43-7413.

EAST POINT — 405 Dunlap. White frame, 5-room house. $70. PO. 7-1183.

MODERN three bedrooms, near Industrial Boulevard. $75. CYpress 0963.

3445 JOYCE AVENUE — 4-room house, $55. Couple only. CR. 8663.

SIX ROOMS, near Roosevelt High School. Adults. $75. DIxie 4284.

WEST END — Two-bedroom brick. Call after 5 p.m. PL. 3-1654.

NICE, large, 5-room brick. DIxie 1955.

Trailers for Rent 123

$7.50 TO $20 WK. Allen Trailer Park. CY. 9991 or MU. 8-4233.

Suburban—For Rent 126

SMYRNA, IN BELMONT HILLS
3-BEDROOM houses with modern kitchen and large yard. Convenient to everything. Available now.
VENTURA, INC., LA. 5632

GARAGE APARTMENT at 444 Lawrenceville Highway in Tucker. Stove, water heater and refrigerator furnished. $55 a month. Get key from house in front of garage apt.

RIVERDALE—Near post office. 4 rooms, bath, furnished or unfurnished. $40 and $45. Also others. WAlnut 2680, MUrray 8-7833.

Business Property—Rent 128

BELVEDERE PLAZA
NEW store for Beauty Shop for lease to experienced operator. Avail. soon. Call Jim Crawford.
Adair Realty & Loan Co.
Realtors WA. 0100 Healey Bldg.

808 N. HIGHLAND AVE., 1,000 sq. ft. Modern front, $105.
1769 GORDON, SW. 1,300 ft. New front, $90.
WALL RLTY., INC. EL. 8871
322 Ponce de Leon Ave., NE

2999 PEACHTREE RD., NE
BUCKHEAD store, 22x70 ft. Very desirable retail location. $250 per mo.
THE GARLINGTON CO., Realtors
200 Peachtree Arcade MU. 8-6213

339 Georgia Ave., SW. Nice for any type business. $75.
C. G. AYCOCK REALTY COMPANY
151 Nassau St., NW WA. 2114

SEVEN-ROOM house and vacant lot at 962 Memorial Drive, SE. For rent or lease. Zoned C-1. CYpress 2329 days.

Stores, Warehouses, Office Space
ALLAN-GRAYSON REALTY CO.
40 PRYOR ST., SW WA. 1698
McINTYRE REALTY CO., CY. 8631
REALTORS HEALEY BLDG.

Office & Desk Space—Rent 129

Number One Peachtree
NOW air conditioned for your comfort. Beautiful corner suite of 4 offices—$150 per month, includes all services. Other offices from $30. Call Al Attaway, WAlnut 1694.
Allan-Grayson Realty Co.
40 PRYOR STREET, SW

1053 W. P'TREE, cor. 11th. 750 sq. ft., 4 offices, 2 entrances, all utilities and cleaning serv., off-st. parking. Immediate occupancy.

HAAS-HOWELL BLDG., single office, immediate occupancy, $40. Haas & Dodd, Rltrs., Haas-Howell Bl., WA. 3111.

OFFICE SPACE
IN THE downtown area, 1,000 to 18,000 sq. ft. Rent very reasonable. Call C. C. Ford, CY. 6052.

IN BUCKHEAD—Single office or entire suite up to 1,400 sq. ft., furn. or unfurn. CH. 2163. Nights, EX. 7331.

GROUND FLOOR
BUCKHEAD THEATER BLDG.
AIR-COND. offices, $32.50-$70 per month. Ideal ground floor. W. P'tree loc., nr. 3rd. Parking facil., janitor serv. Avail. immed. AT. 5378; eve., ELgin 5720.

FURNISHED air-conditioned office with receptionist and use secretary if needed. 333 Candler Building. WA. 6448.

AIR-COND. offices, 13 adjoining rms.
L. F. JENKINS RLTY., DIxie 5786.
Realtors 531 Moreland at Glenwood

GOOD OFFICES — 66 Eleventh St.
DORSEY-ALSTON CO. Realtors
72 Eleventh St. EM. 7411

NICE air-conditioned office, close in, parking, low rental. War-Den Inc., EL. 5587.

BUCKHEAD — 16x19'. Free parking, air cond. Janitor serv. EX. 0535.

ONE suite and 2 adjoining offices. Available separately. ATwood 8671.

OFFICE to share. Miller Bl. 1145 Peachtree St., NE. AT. 1858.

Warehouses for Rent 131

35,000 Dock, rail, one Flr.	$875 mo.		
26,000 Ft.	$750 mo.	18,000 Ft.	$400 mo.
15,000 Ft.	$350 mo.	7,500 Ft.	$250 mo.
5,500 Ft.	$225 mo.	4,500 Ft.	$210 mo.
3,000 Ft.	$125 mo.	2,500 Ft.	$100 mo.
1,500 Ft.	$75 mo.	1,000 Ft.	$50 mo.

Call Gene Vezzani, DE. 2851
NORWOOD REALTY CO., INC.
212 Forsyth Bldg., Brokers, CY. 7441

WAREHOUSE — Buckhead area. 1,700 sq. ft. Private entrance and loading. $100 month.
Spratlin-Millard Co.
3188 ROSWELL RD. EX. 0381

5,000 SQ. FT. brick; lrg. doors. R.R. spur. 225 Bradbury St., 1 blk. w. of Peter's Atlanta. Sublease. $225. Mr. Veal, WAlnut 1694.

3,000 sq. ft. 390 Marietta St. for bldg., furn. or mfg. rep. Lease or sell. Lipscomb-Ellis Co. Rltrs., 88 Waton St.

FOR WAREHOUSES CALL
DEKALB REALTY CO.
CR. 6411 DECATUR ME. 4-8440

COMMERCIAL—INDUSTRIAL
C & S REALTY CO.
Mort. Guar. Bldg., Realtors, LA. 2054

Business Property Wanted 132

STORE and shop about 1,000 feet floor space, near expressway. Parking facilities. PL. 5-9446.

For Rent—Colored 133

175 Merritts Ave., NE. 10 rms. $125
71 Linkwood Rd., SW, 5 rms. $57.50
348 Highland Ave., NE. Apt. 4, 5 rms. $65.
55 Meldon St., SE, 4 rms. $60.
531 Cairo St., NW, 4 rms. $62.50
Three Rooms
1361 Bridges Ave., SW. NEW. $42.50
1557 New St., NE $30.50
610½ Irwin, NE $35
286 Hilliard, NE $50
222 Walnut, NW $50
979 Sparks, SW $45
841 Ira, SW $47.50
983 Peeples, SW $40
143 Little, SE $50
216 Merritts Ave., NE $50
Two Rooms
1035 Dimmock, SW, Apt. 3 $40
454 Buchanan, NE, Apt. 5 $35
199 Cain, NE, Apt. 7 $42.50
19 Felton Way, NE $37.50
308 Hills Ave., SW, Apt. 4 $30
188 Poplar Cir., NE, basement $27
C. G. AYCOCK REALTY COMPANY
151 Nassau St., NW WA. 2114

549 Highland Ave., NE	2 rms.	$40.00
473 Rockwell St., SW	2 rms.	$35.00
359 Jennings St., SE	2 rms.	$37.50
577 Crew St., SW	2 rms.	$37.50
637 Pulliam St., SW	2 rms.	$35.00
381 Fletcher St., SW	3 rms.	$39.50
720 Connally St., SE	3 rms.	$45.00
469 North Ave., NE	3 rms.	$45.00
359 Pittman Pl., SE	3 rms.	$42.00
400 Currier St., NE	3 rms.	$50.00
880 Proctor St., NW	4 rms.	$69.50

Chapman Realty Co. MU. 8-1638
71 Forsyth St., NW Realtors

349 Eugenia, 4 rms. $50
1454 Rockdale Ave., NW, 4 rms. $50
133 Wesley Ave., 4 rms. $49.50
561 Jett St., NW, 4 rms. $55
1183 Moton Ave., SW, 3 rms. ... $45
Berger & Co., 1 P'tree Bl., LA. 0428

FURNISHED ROOM with use of kitchen, for working girls or couple. West side. PL. 5-9083.

For Rent—Colored 133

LOWEST RENT IN TOWN
462 Angier Ave. 4 rms. ... $10 wk.
741 Perdue, NW. 2 rms. ... $10 wk.
100 Sims, SW. 3 rms. ... $11.50 wk.
BOOKER, INC. MU 8-6550

[illegible] BOOKER WASHINGTON DR., NW, APT. 5—3 rooms, full bath, new brick building, $50. WA. 1511.
J. H. EWING & SONS
65 Forsyth St., NW Realtors

3 ROOMS AND BATH $40
129 HUTCHINSON ST., NE
TERRY REALTY CO. LA. 5888
50 Whitehall St.

2- AND 3-rm. apts. in all sections, $25 up. ERNEST L. MILLER CO., Rtr., C&S Bl., MU. 8-1505.

FOR good rental units call WA. 4894
S. H. McGUIRE REALTY CO., INC.

3 ROOMS AND BATH $43
BERGER REALTY CO. LA. 0428

FUR. room. Hot, cold water. Linen, lights, kitchen. WA. 5850 4th Ward.

Wanted to Rent 134

YOUNG company executive wants to rent 2 or 3-bedroom apartment or duplex. Prefer NE or Decatur section. WAlnut 6040, Ext. 380 between 8 and 5. Call Room 516, Briarcliff Hotel after 6.

GARAGE — Single or double. Buckhead area. EXchange 4396.

REAL ESTATE

North Side 135

BOB DELL REALTY CO.
offers
"CHOICE HOMES FOR CHOOSEY PEOPLE"

A Program of Beautiful Music Every Sun. 10:05 a.m. till 1 p.m., WGST. 920 On Your Dial.

SPECIAL EVENT
AND IT IS SPECIAL WHEN A HOME in this extremely attractive neighborhood, close in, appears on the market. Designed purely for the couple or small family who enjoy entertaining and convenience. Big living room w. fireplace, dining room, large kitchen w. breakfast area, lovely den overlooking an attractive rear terrace. Florida room and two extra-large bedrooms, two baths. Large basement w. clubroom opening onto extensive flagstone terrace. Also maid's room and bath. Quite charming and reasonably priced in the 40s. MARGE TOWLES, EX. 2625; BOB DELL JR., CH. 4167, CH. 6751.

GARDEN HILLS
PERKY AS A SPRING BONNET. The location and interior are especially appealing to the young family with school and transportation problems. 3 bedrooms, 1½ baths, large dining room, living room w. fireplace, efficient kitchen and screened porch. Large basement and attic storage. Fenced rear yard. ROBIN HOOD, CH. 0394; ELYSE PERVIS, EX. 4321, CH. 6751.

SANDY SPRINGS
ATTRACTIVE RANCH - STYLE BRICK HOME with a great deal of space. Its three bedrooms, two baths, separate living room and dining room, charming kitchen w. dishwasher, exhaust fan, radio intercom, large basement and extra large lot. Convenient to scools and shopping. Price $22,000. ARNOLD GAY, DE. 8269, CH. 6751.

$23,000
IT'S A BEAUTY. A STATELY NEW BRICK situated on large picturesque lot. 3 large bedrooms, den or 4th bedroom, 2 baths, beautiful modern kitchen. Located in section of lovely new homes. By appt. only. MRS. MARION ELLIS, CH. 7335, CH. 6751.

LOTS OF ROOM
FOR THE LARGE AND ACTIVE FAMILY. 6 acres of wooded property with large stream. Well-constructed home with 5 bedrooms, 3 baths. Large living room and dining room with 10' ceilings. Kitchen and den. Convenient and attractive. Real sound value in the upper 30s. BETTY BREWER, AT. 1008, CH. 6751.

CONSTANT VACATION
16 GORGEOUS ACRES WITH A SUMMER HOME as modern as tomorrow, overlooking a beautiful lake. Big swimming pool, guest house, modern caretaker's house. Stable. Priced at $50,000 which includes complete lovely furnishings. Good financing. 30 minutes from Buckhead. By appt. only. MARY LOU PHILLIPS, CH. 4881, CH. 6751.

BELLAIRE
JUST A SHORT SKIP FROM P'TREE TRANSPORTATION. A most charming home with an Early American flavor. Well planned and carefully constructed by its owner to afford bright and spacious rooms. The living room has a large fireplace surrounded by paneled bookcases. Dining room w/bay window. An unusually spacious kitchen with breakfast area and adjoining utility room big enough to hold a deep freeze. 3 bright and airy bedrooms. Basement storage and double carport. Low 40s. LAWRENCE KELLING, EX. 3847, CH. 6751.

SOME MAN'S CASTLE
A LAKE FULL OF FISH ON 20 acres and a master-built home of brick with 4 bedrooms, paneled den, screened porch, living room, dining room and kitchen. All of generous size. The full basement has a clubroom, maid's room, bath and garage. Gently rolling wooded property with many trees. Near new school, in rapidly growing area of increasing value. MRS. BECKNELL, BE. 8437, CH. 6751.

LAKE FRONTAGE
IN THE FINAL STAGES OF CONSTRUCTION BUT you can still select your colors in this one-story home in the provincial manner. There are 3 large bedrooms, 3 baths, paneled den, living room, dining room, kitchen. Screened porch overlooking the lake. Full basement with clubroom, maid's room and bath. In a new and lovely wooded area. MADOLYNN KOOZER, CH. 9350, CH. 6751.

BOB DELL REALTY CO.
1 W. PACES FERRY RD., CH. 6751

ALL YOU WANT
BEAUTIFUL rambling ranch house, excellently designed for delightful living. Special wing with den. Family rm. with firepl., adjoining kitchen. Liv. rm. with firepl., sep. din. rm., 4 bedrms., 4 baths, lrg. lot with privacy. See to really appreciate. Call HENRY JACKSON, home, VE. 5232; ofc., EX. 7527.

GOOD—CLOSE IN VALUE
JUST 2 years old, first time offered. Air-cond. by Carrier. 3 bedrooms, 2 baths, large liv. rm., din. rm. area, kitchen, bkfst. bar. Excellent neighborhood for children. Fulton County, near schools, shops, Moores Mill section. Call HENRY JACKSON, home, VE. 5232; office, EX. 7527.

DELIGHTFUL OUTDOOR LIVING
LOVELY yard, attrac. family rm. with Dutch fireplace. In addition, liv. rm., din. rm., kitchen, 4 bedrms., 2 baths. Shown by appointment only. Call HENRY JACKSON, res., VE. 5232; office, EX. 7527.

AIR-CONDITIONED CONTEMPORARY
3 BEDRMS., bath-and-a-half, attract. lot, walking distance to schools, close to shopping area. Priced in mid-teens, on VA or FHA financing. Oglethorpe area.
CALL HENRY JACKSON
Home, VE. 5232; Office, EX. 7527

THIS IS LIVING
2 LRG. BEDRMS., with wall-to-wall carpeting, 2 extra bedrms. with accordion doors. Complete Westinghouse equipped kitchen is a woman's dream. Unusual liv. rm. with firepl., den with glass doors on terrazzo tiled patio. Plenty of extras plus 13 closets in this designed for living contemporary home in Northside Dr.-Arden Rd. sec. Call ROBERT M. PARKS, Home, EX. 4086; Ofc., EX. 7527.

SEE
SEXTON WOODS
Subdivision
Of Distinctive Homes
Open Daily 'til Dark
AIR CONDITIONED
BY CARRIER
Walk to School
HOUSES in this beautiful subdivision are designed and color-styled by a leading architect. The houses surround the new Sexton Woods School. Here you will find better construction and better livability. Come out and compare.
3 BEDRMS., 2 BATHS
$14,000 TO $17,990
GI or FHA Loans
COME OUT Peachtree Industrial Blvd. (continuation of Peachtree Rd.) about 1½ miles beyond Oglethorpe Univ. to Sexton Woods entrance sign.
Etheridge & Vanneman
Realtors 4411 P'tree EX. 7527

North Side 135

ROYER & JENNINGS
REALTY COMPANY
REALTORS
Across From
Buckhead Post Office

Kingsboro Road Sec.
NEW ON MARKET. Walk to P'tree transportation. Grand family home. 4 bedrms., 2 baths, den, modern kitchen. Partial bsmt. Serv. fac. Pretty lot, in splendid condition. By appt. only. Low 20s. MRS. ANN BOWERS, EX. 7511, EM. 4037. EXCLUSIVE.

New Northwest Buy
GORGEOUS 150-FT. WOODED LOT in Mt. Paran Road section and PRICED AT $32,500. 3 bedrms., 2 baths AND DEN. Large screened porch for all-season enjoyment. Marvelous and modern built-in kitchen with dishwasher. Basement. You'll still be able to select your own decorating scheme if you CALL TODAY. MRS. HAZEL BROWN, EX. 7511, VE. 7405. EXCLUSIVE.

EARLY AMERICAN
IN BEAUTIFUL NORTHWEST, this charming home on a beautiful wooded lot is designed for comfortable living and eye appeal. Large ent. hall, living room with bay window, spacious dining room, 3 bedrms., 2½ baths. The master bedrm. has dressing room and walk-in closet that will delight any woman. Shelves for hats, bags, shoes, etc. The huge kitchen has built-in stove, dishwasher, stainless steel sinks and a bkfst. area; and adjoins huge den with cozy wood-burning fireplace. Bsmt. has a nice recreation area. Close to transportation. MRS. LENA DEMPSEY, EX. 7511, AT. 9422.

OPEN EVERY DAY
Cochran Drive, NW
GO NORTHSIDE DRIVE TO E. CONWAY, turn right 2 blocks to beautiful, newly paved, Cochran Drive. 3 beautiful homes about completed have 3 bedrms., 2 colorful baths, gorgeous mahog. paneled dens, scr. porches, beau. kitchens with dishwashers and built-in stoves, double carports. Two have basements. Decorations in soft pastel tones. Level, heavily wooded lots are the prettiest in the North Fulton area. Agent on premises or call MRS. NORA JENNINGS, EX. 7511, EX. 9802. EXCLUSIVE.

PERFECT SETTING
OFFERS A GORGEOUS VIEW—This lovely MT. VERNON COLONIAL nestles amid tall pines on 150-ft. lot that gives complete privacy. Ent. hall, living room, sep. dining room, 3 spacious bedrms., 2 baths (one with powder room). The all-electric G-E kitchen is as gay as springtime! Glass sliding doors open from bkfst. area and wonderful sep. paneled den onto huge patio. Bsmt. with play room area and stubbed-in bath. Dbl. carport. All of this in beautiful Northwest location. PRICED IN LOW 30s. MRS. BECKY JOHNSON, EX. 7511, CH. 5531. EXCLUSIVE.

Luxury at Low Cost
DESIGNED AND BUILT FOR MODERN LIVING, having a level, wooded yard with plenty of room for the kiddies to romp. Convenient to Buckhead and the Northwest Expressway. Colonial kitchen. Full bsmt. MRS. GLADYS DUNCAN, EX. 7511, CH. 0713.

ROYER & JENNINGS
REALTY COMPANY
219 PHARR ROAD EX. 7511

Spring-Time Beauty
TOP LOCATION
2351 NORTH AMANDA CIRCLE
PRETTY, old brick, 2 years old. On large landscaped lot, nice shrubbery and thick carpet of grass. Spacious rooms, 3 bedrms. (1 paneled), 2 lovely baths, plenty of closets, attic storage. HUGE PORCH, FULL BASEMENT, 1 block trans., 3 blocks school, 3 blocks shopping center soon. Only $21,500. (Go LaVista 1 block past W. D. Thompson School, turn left first street.) Call JACK BARRETT, VE. 6788; ofc., EV. 2578.

LAVISTA COURT
(NEW STREET OF HOMES)
PERSONALITY plans with wide variations, real livability plus QUALITY CONSTRUCTION, lovely LRs, nice DRs, cabinet kitchens, 2 spacious BRs and paneled den; 2 full baths; carports. FULL DAYLIGHT BASEMENTS. Old and new brick. Wide level lots. Most for $17,500 today's market. FHA and Conv. loans. (Go LaVista past Clairmont 2 miles, turn right at sign.) Call HALL WEAVER, CH. 0527; office, EV. 2578.

CAROLYN DR.
(NEW STREET OF HOMES)
CLOSE IN, NEAR BRIARCLIFF AND LA VISTA. Beautiful street, wide variation of lovely homes. All have 3 bedrms. (1 paneled), nice living rms. and dining rms. and cab. kitchens, 1½ and 2 baths, attic storage. PARTIAL DAYLIGHT BASEMENTS. Double-width and double-length carports. 1 block transportation, 3 blocks shopping center, near 2 schools. $18,500 to $19,000. (Go LaVista 2 blocks past Briarcliff.) CALL JACK BARRETT, VE. 6788, EV. 2578.

3 BRS., $10,000
4052 CLAIRMONT RD. — Nice home. Convenient to schools, shopping and feeder bus. Has sewerage and natural gas; back yard fenced in, nice shrubbery; side screened porch. VA appraised, $10,000. See today. Call CHARLES STEVENSON, CR. 2007, EV. 2578.
BARRETT REALTY CO.
208 KING BLDG. DECATUR

$14,500
1 BLOCK to Peachtree Rd., large 2-bedroom home with living room, fireplace, dining and breakfast room, kitchen with pantry. The basement has 1 large and 2 small rooms. The lot is lovely. Mrs. Disbro, AT. 8527, ofc. EX. 6311.

THIS IS IT
A BEAUTIFUL brick ranch - type home on large wooded lot in excellent Northside location. Double carport, large modern kitchen with plenty of cupboard space, very nice paneled den, large dining room, beautiful living room with fine Roman brick fireplace, 3 large bedrooms, 2 baths. All this for only $27,500. Mr. Bartholomew, EL. 7201, ofc. EX. 6311.

ULTRA MODERN
HERE is a home on a new street in best Northside location, lovely modern kitchen with built-in range, dishwasher, oven and BQ. Large breakfast area. Dining room, large living room, 3 large bedrooms, 2 baths. Nice basement for beautiful clubroom. Priced at only $26,500. Mr. Bartholomew, EL. 7201, office EX. 6311.

GOOD VALUE
MOST attractive home on wooded lot 80x300, in best NW section, convenient to schools. Ideal for small family or couple. Large living room with fireplace, family-size dining room, cozy den, 2 large bedrooms, modern kitchen with breakfast area, tiled bath, daylight basement, attached garage. Priced upper teens. To sell call Mr. Cauthen, AT. 6806, ofc. EX. 6311.

EXCEPTIONAL BUY
BEAUTIFUL brick ranch home on large lot 125x224 in NW section convenient to schools. Entrance hall, large living room, separate dining room, 3 bedrooms (1 paneled), 2 baths, modern kitchen with breakfast bar. Full basement, single carport. Only $20,500. To see call Mr. Cauthen, AT. 6806, ofc. EX. 6311.
North Fulton Realty Co.
3185 ROswell Rd. EX. 6311

NOW OR NEVER
ON THIS exceptional buy! 2 twin-size bedrms., paneled den (or 3rd bedrm.), 2 exquisite colored tile baths, WIDE, WIDE entrance hall, 22-ft. living rm., sep. dining rm., kitchen w. dishwasher and disposal, paneled. Utility rm. off kitchen. Wonderful yard. Close to leg of Expressway. EXCLUSIVE. MRS. PENNY NELSON, CH. 4421, CH. 7472.

Roman Brick—Ranch
2 BEDRMS., den, 2 baths, on beautiful elevated lot. Has sep. dining rm., sparkling kitchen w. breakfast area, finished room in basement. In exclusive NW. $22,750. TOM DICKEY, CH. 4421, EL. 8979.

340 GARDEN LANE
OVERLOOKING LAKE

SHORT ON CASH?
LOVELY WHITE BRICK, lifetime roof, entrance hall, living rm., sep. dining rm., 3 bedrms., 2 baths. SPACIOUS KITCHEN W/DISHWASHER AND DISPOSAL; permanent stairs to floored attic. UNFINISHED PLAYROOM w. fp., servant's facilities, garage. LOVELY TERRACE, beautifully landscaped lot. Close-in location. Convenient to schools and Expressway. Immediate possession. NO CLOSING COSTS. $16,300 FHA loan already placed. EXCLUSIVE. MRS. PENNY NELSON, CH. 4421, CH. 7472.

315 HAMMOND DR.
$20,000
OAK-PANELED family rm., beamed ceiling, fireplace, 3 bedrms., 2 baths, utility rm., storage attic, small basement, level 100x400 lot, close to transp., shopping, schools. $14,500 loan commitment. EXCLUSIVE. AN COMMITMENT. EXCLUSIVE. MORSE, CH. 4421, EX. 1783.
MORSE REALTY
225 Buckhead Ave. CH. 4421

JOURNAL-CONSTITUTION
WANT ADS PAY OFF

North Side 135

Mrs. Harry Norman & Assoc.
Realtors

EXCLUSIVE LISTING
THIS charming Early American 1-story home in the West Wesley section, east of Northside Dr., that is so in demand. Schools and transportation close by. Beautiful lot. 3 bedrooms, 3 baths, large den, living room and dining room, modern kitchen, wonderful bright play room. 2 porches. Priced right. This will not stay on the market long. Shown by appointment only. Mrs. Walker, CH. 4391.

AIR-CONDITIONED
1-ACRE level wooded lot. 2-story, 3-bedroom, 2-bath, den home. Lovely screened porch, draperies included. $18,700. Can assume GI loan with small cash payment. Immediate possession. Owner transferred. If you want a real buy in this 2½-year-old home, call me. Exclusive. Mrs. Jo Sims, EX. 4790.

WILDWOOD
1 BLOCK from transportation, situated on beautiful lot. Early American home on 1 floor. Has 3 bedrooms, 1½ baths, entrance hall, living room, dining room, modern kitchen with breakfast area, utility room. Priced right. Call for appt. Mrs. Morton, AT. 7640.

NEW LISTING
THIS charming 1-floor plan in the West Wesley section, on a broad, wooded lot has much to offer. Entrance hall, large living room, dining room, family room with fireplace, 3 bedrooms, 2 baths, large screened porch. Mrs. Mehre, EX. 9759.

Mrs. Harry Norman & Assoc.
77 WEST PACES FERRY RD.
CH. 6822 REALTORS CH. 1383

LOCATION!
CONVENIENCE!
ALL SERVICES!
SEE
NORTHSIDE'S BEST
3-Bedrm., 1½, 2-Bath
Brick Contemporary
Traditional and Ranch
$15,750 TO $18,000
At beautiful new school. 2 blocks to trackless trolley. All city utilities, services.
ONLY 5% CASH
INCLUDES down payment, all closing costs, 1st year's ins. premium and 3-month tax escrow to qualified veteran!
OPEN DAILY
10 A. M. 'TIL DARK
GO PEACHTREE to Oglethorpe, right on REDDING ROAD one block to Ashford Park sales office.
Mr. Garrett LA. 0239
Mr. Parker Office Mr. Bowers
ME. 6-1332 EM. 4706 47-4030
PARKER AND CO.
Real Property 1430 W. Peachtree

First Offering
Luxury Home
THIS quality home just 4 years old is in a fine section of homes just one block of Peachtree. Excellent features include extra-large living room opening to terrace at rear, dining room, large kitchen with breakfast nook, 3 bedrooms, paneled den, 2 tiled baths, 2-car garage attached, daylight basement with recreation room, beautifully landscaped lot. This truly luxury home is a fine value at $38,500. For appointment to see, call A. H. STURGESS JR., EX. 7502 today, EX. 1270 tonight. Exclusive.

See This One
For Real Value, $15,950
ONLY three years old and in perfect condition, offering extra-large living-dining room, kitchen with breakfast bar, 3 bedrooms, 2 fine tiled baths, screened porch. Level lot, fenced-in back yard. Attic fan. Off Roswell Road, Sara Smith and North Fulton Schools. GI or FHA loan. Phone GAD RUSSELL, EX. 7502 today, CH. 2544 tonight.

3 Bedrooms—2 Baths
$20,800—GI Loan
SEE this sparkling new brick Colonial on perfectly level lot. Fireplace in living room, kitchen with dishwasher, 2-car carport. Located near shopping, schools and new northeast expressway. Call ROY HEAD, EX. 7502 today, 47-2544 tonight.
Spratlin, Harrington & Thomas, Inc., Realtors
288 E. Paces Ferry Rd. EX. 7502

Open Tues. and Wed. PM
SANDY SPRINGS
CAREFUL SHOPPERS
SHOULD SEE THESE
NEW BRICK HOMES
BEFORE BUYING
SOUNDLY constructed with the very best of workmanship and materials. Well-situated on large, landscaped lot. 3 bedrms. (1 paneled), 2 tiled baths. Early American kitchen w. dishwasher, central gas heat, wide overhanging eaves, carport, some with basement. Convenient to school, shopping and transp. In a community of considerable charm and friendly neighbors. Prices range from $17,900 to $19,800.
EXCELLENT
FINANCING
CAN BE ARRANGED
GO ROSWELL Rd. 3 blocks past traffic light to Cromwell Rd. Mr. Adams, AT. 1162.
BRYAN & ASSOCIATES
Bkrs., 2575 Powell Lane ME. 4-3777

OPEN 10 AM 'TIL DARK
UNIVERSITY HEIGHTS
75 RANCH BRICKS
FHA AND
GI LOANS
(30 YEARS)
SEE MODEL HOME
1948 N. DRUID HILLS
PICTURE - BOOK RANCH AND MODERN DESIGNS ON WIDE, WOODED LOTS, SOME WITH 1½ BATHS AND BASEMENT. $14,000 TO $16,500.
CALL ANY OF THE FOLLOWING: BLAKE PERRY, CR. 0334; JIM HOSFORD, VE. 5168; PAT GILLENTINE, ME. 6-3334; LEE SMITH, EV. 6389, OR CALL EV. 3636, OFFICE.
DRIVE out N. Decatur Road approx. 4 blocks past Clairmont Road, turn left on Williwee Dr. and follow approximately one mile to UNIVERSITY HEIGHTS.
THIBADEAU, SHAW & BRANNAN COMPANY
"Atlanta's Leading Home Seller"
Brokers 1234 Clairmont Rd.

SPECIAL BRICK HOME
3 BEDROOMS, 2 BATHS
A BEAUTY—Only 5 years old and nothing to do but move in. It has living room, dining room, kitchen with breakfast area, 3 bedrooms and 2 baths; 1 bedroom is beautifully paneled and can be used for den; wide, screened porch and full dalite concrete basement; 2-car garage with roomy turnway. Gorgeous lot over 100 feet front, landscaped and planted by an expert; nicely located overlooking Peachtree Memorial Park. Price, $27,500. Be sure to see this attractive home. Mr. Matthews, VE. 9776 or WA. 3111.

NEW BRICK HOMES
OPEN AFTERNOONS
GO Habersham Rd. to Argonne Dr., or Paces Ferry to Moore's Mill to Argonne Dr. and into Argonne Forest.
3143 Verdun Dr., NW
3205 Verdun Dr., NW
3225 Verdun Dr., NW
THESE homes have 2 bedrooms, 2 baths and den. Evenings call Mr. Crain, CH. 7712, or Matthews, VE. 9776.

PRETTY 4-BR., 2-BATH
BETW. RIVERS SCHOOL
AND NORTHSIDE HIGH—Colonial, ONE-BEDROOM, BATH first floor, 3 BR., playroom and bath upstairs. Complete basement facilities. Fine, fenced-in landscaped lot. Lifetime roof. Mighty nice, including price. Call Edwin Haas Jr., CH. 8144, or
HAAS & DODD, RLTRS.
Haas-Howell Bldg. WA. 3111

North Side 135

TREES
TREES
TREES
PLENTY of 100-yr.-old hardwood trees in Fleetwood Hills plus a wide selection of 6-rm. brick homes with 2 full tile baths, carport, utility room, basements, play rooms, American Pioneer kitchens with built-in oven and book-top included in loan, if desired. Walking distance new school and shopping center and only 2 blocks from NE Expressway. Remember the most beautifully wooded lots in Atlanta are in Fleetwood Hills and priced at only $14,000 to $16,000. With 100% GI or top FHA LOANS.
GO
BUFORD HIGHWAY to Lymburner's Nursery and turn right 3 blocks to Fleetwood Hills.
Steve Baskett, EX. 4716
Adair Realty & Loan Co.
Realtors WA. 0100 Healey Bldg.

DRAKE REALTY CO.
REALTORS

ARGONNE FOREST
A LOVELY Early American home on beautiful lot with all the charm of the traditional. Spacious entrance hall so charming and different leads to living room, paneled family room with raised brick fireplace. 3 spacious bedrooms, 2 tiled baths (one with dressing room). Wonderful kitchen with dishwasher, built-in oven and surface units. Basement, double carport. A home you'll be proud to own. Priced in the 30s. Hugh Drake, Res. CH. 2223.

3-Bedrm., 2-Bath, Den
OWNER TRANSFERRED — Antique brick only 2 yrs. old. Beautiful living room, separate dining room. You will love the Early American kitchen and paneled family room opening onto patio and grill. Exquisite draperies in living room and dining room. Beautiful setting in popular section of new homes. Priced below market for quick sale. Mrs. Brickler, AT. 8450. Exclusive.

2238 EDISON AVE.
A 4-BEDRM., 2 tiled-bath brick in Peachtree Hills, only 2½ blocks of P'tree Rd. and E. Rivers School. Can be used as duplex. Full basement, gas heat. Carpeting and drapes. To see interior call Hugh Drake, res. 2223, exclusive.

DRAKE REALTY CO.
3226 ROSWELL RD. CH. 3383

COLONIAL
THIS lovely home, 200 feet from the street, on a beautiful lot with pine trees has a dream Youngstown kitchen with eating area, family room with fireplace and glass sliding doors to screened porch, living room, separate dining room with chandelier, 3 bedrooms, sliding louvered closet doors, 2 tile baths with tubs and glass shower doors, dressing room, cedar closet, full basement, and double car garage. Excellent location. Mid-thirties. MRS. CHRIS HARRINGTON, EX. 1525, office; EX. 4559, res.

UPPER TEENS
MOORES MILL ROAD
VERY attractive, only 4½ years old, this 3-bedroom, den home is situated on lovely 1½-acre lot; GE dishwasher, full basement, carport with storage area. Convenient to Margaret Mitchell School. MRS. CHRIS HARRINGTON, EX. 1525, office; EX. 4559, residence.

LAMB REALTY CO.
REALTORS
Lobby—Paces Ferry Tower

ADAIR SPECIALS
MR. NEWCOMER
IF YOU have just moved to Atlanta and do not know the best sections, I offer my services to show you the most highly desired west of P'tree home with 3 bedrms., 2 baths, spac. liv. rm., mod. kitchen, lge. lot, close to new Loridans School. Best buy of the day. Priced 20's. Owner transf. and ready to sell. Exclusive. Evelyn Sims Stearns, EX. 0371; Home, EX. 4937.

5 MIN. TO TOWN
3-BR., 4-Ba., Den, Rec. Rm.
VACANT, $29,500
IN ONE of the most HIGHLY DESIRED sections of the NORTHWEST. ALL CONVENIENCES on a beautiful 150-ft. lot. Best buy on the market. Call me and I'll prove it by comparison. Can show any time, day or night. W. C. Winfree, EX. 4190, EX. 0371.

Adair Realty & Loan Co.
3130 Maple Dr., NE. Near P'tree
Phones: WA. 0100 and EX. 0371

HAYNES MANOR
A LOVELY HOME
THIS lovely home is on a perfectly level lot in Atlanta's choice section and close to Peachtree. There are 3 large bedrooms, one downstairs, den, large screened porch, servant's quarters in basement, lovely trees. Home is in spotless condition. Priced in the 20s. An unusual listing and we urge you to see it promptly. ABNER CALHOUN, res. AT. 2191; off. VE. 1101.

3 Bedrms., 2 Baths, Den
$22,000
THIS attractive brick home offers you most for your money in a desirable and convenient neighborhood. Absolutely perfect level lot with 8 dogwoods and 8 big pines in the front. Conv. to transp., schools and shopping. Excellent kitchen with bkfst. area and dishwasher. Entire property in excellent condition. SYRIL MOGG, res. EM. 5305; off. VE. 1101.
HENRY MOOG Rlty. Co.
REALTORS 1909 P'TREE RD., NW

3 Bdr., 2½ B., Rec. Rm.
SARAH SMITH SCH.
BRICK Colonial, located on beautifully landscaped elevated lot. Lovely lrg. liv. rm. with fireplace, separate dining room, cheery kit. with breakfast bar, wonderful rec. rm., ½ bath, utility rm. in bsmt. Plenty of closets, attic storage, dbl. garage. Priced in 20s. Call Mrs. Hazel Wooten, res., VE. 0897; ofc., CH. 4455.

3059 W. Roxboro Rd.
LOCATED well back from road on 200-ft. shaded lot, brick, 3 bedrooms, 2 baths, breakfast room, screened porch, daylight basement, 2-car garage; 10 years old. Conv. to Expressway and limited bus trans. Priced in low 20s. You can assume present FHA loan. Call Colonel Amoroso, CR. 2269; office, CH. 4455.

RUSSELL GREENE RLTY.
CH. 4455 Realtors 2387 P'tree

N. OF BUCKHEAD
2-Bdrm., Den, $19,950
BRAND NEW antique brk., 2 beautiful colored baths, sep. liv. rm., din. rm., lge. kit., pine paneled cabinets with lazy Susan, dishwasher, bkfst. area, all tastefully decorated, closets galore, inside stairway to full dalite bsmt. 100-ft. lot, blk. outside city limits, nice neighborhood, new homes, dead-end st. Hazel Orr, CH. 7956.

Northwest Location
ONLY 2 yrs. old, antique brk., grandma-sized kit., 32 ft. long, with more cabinets than you'll need, 3 large bedrooms, each with dbl. closets, lge. liv. rm., din. rm., on rear with firepl., screened porch, full dalite bsmt. with fireplace, lge. level lot, built by owner for his own home by one of our best NS builders. Let me show you the best value in this fine location. Morris Brandon, Northside High schools. Price only $25,000. Exclusive. Hazel Orr, CH. 7956.
ORR REALTY CO.
359 W. Wieuca Rd., CH. 7956

NEED LOTS OF ROOM?
WANT A NEW HOME?
LIKE TO BUILD?
THESE ads sound so good. Why not SIMPLIFY YOUR PROBLEM? We have the BEST LISTINGS, any price, any size. We have new homes ready for occupancy. Check these:
(1) 10 min. to B'head: Two new red brick homes, 3 bedrms., 2 baths, den and bsmt., 1,800 sq. ft., $27,500.
(2) Lenox Rd. section: New 3 bedrms., 2 bath, family rm., full bsmt., $26,500.
(3) I am a BUILDER. Let me prove to you I can get you MOST FOR YOUR MONEY. We have CHOICE LOTS, and can help you in building. W. C. Winfree, day, EX. 0371; night, EX. 4190.
Adair Realty & Loan Co.
BUCKHEAD OFFICE
3130 Maple Dr., NW, Near P'tree
PHONES: WA. 0100 & EX. 0371

SANDY SPRINGS
6 ROOMS
CONVENIENT LOCATION
GI RESALE
Call EX. 8258 or visit 6139 Ferry Dr.

FOR BEST RESULTS USE
JOURNAL-CONSTITUTION
WANT ADS

North Side 135

FINE VALUES
WELL located on corner lot, Peachtree area. Perfectly maintained 1-story tiled-roof home with 3 bedrooms, 2 baths, large living room, dining room, breakfast room and kitchen with dishwasher, also separate guest house facing side street, leased for $60 month. Entire property for $17,500.
ALSO
A CHARMING 3-bedroom home in a setting of gorgeous flowers; convenient to best transportation. Living room, dining room, breakfast room, pleasant kitchen; fenced-in rear and beautifully developed with barbecue pit and tables, $11,500. Mrs. Clark, EL. 2364; ofc., VE. 4747.
NUTTING REALTY CO.
REALTORS 45 11th St., NE.

3051 Briarlake Cir.
3-Bedroom Ranch Brick
WELL located on a wide corner lot with over 100-ft. frontage. This home has the "extras" to make your living more comfortable with such features as a 17-ft. master bedrm., inside stairway to bsmt., and large flagstone patio enclosed with board fence for your privacy. This property is an exceptional value at $13,950 with FHA, GI or conventional financing available. Owner has built larger home and must sell immediately. Call C. A. Shaw, EV. 3636 off.; 43-6179 res. Exclusive.
THIBADEAU, SHAW & BRANNAN COMPANY
"Atlanta's Leading Home Seller"
Brokers 1234 Clairmont Rd.

3 BEDRMS.—DEN
LOW 20'S
Family-Size Kitchen
Living Room and Dining Room
Huge, Wooded Lot
Beautiful North Fulton Park Area
All Brick, Move Right In
True Quality and Quantity
Mr. Schmitz
EX. 1563, EX. 3445
Moseley-Branan-Schmitz
Bkrs., 3275 Roswell Road. EX. 1563

HOMES WITH INCOME
1623-1625 TALLULAH DR. Three separate buildings—duplex, house, and efficiency apt., all on one lot. Only one block from trolley on Peachtree Road. Annual income now is $3,180. Price only $22,000.
ALSO
42-44 ALDEN AVE. New brick duplex, 2 bedrooms each unit. Has 12 closets, daylight basement. Only 2½ blocks from trolley on Peachtree Road. Price only $28,500. Call Blackwell, WA. 5477; evenings, CR. 0629.
ADAMS-CATES CO., Realtors
"Create an Estate" 201 Hurt Bldg.

TALL PINES
THE SETTING of this beautiful old brick home will cause your heart to skip a beat. Well back from the street on a large level lot. This is a home to be proud of. The floor plan includes entry hall, living and dining room on the rear with old-brick fireplace, 3 BRs., 2 gorgeous baths in color, and a tremendous family kitchen with firepl. Built-in TV, radio, carpeting and drapes included in fair price under 25. CARL NIX, OFC. CH. 6421, RES. CH. 9867.
Dean McKoy Rlty. Co.
4589 ROSWELL RD. CH. 6421

SPRING IS HERE!
AN AIR of cheerfulness prevails throughout this lovely, almost-new, 6-room brick home in PEACHTREE HILLS. Just 1 block off Peachtree Road.
ATTRACTIVE entrance foyer, large living room overlooking patio and fenced shady lot to enjoy on hot summer days. 2 twin-size bedrooms and den. Owner will include many extras. Call Neil Bulce, ME. 4-7049, ME. 4-4266. Excl.
PLAZA REALTY CO.
2496 N. Decatur Plaza

LAVISTA ACRES
FINEST SEC. IN DEKALB CO.
2469-2477 CLAIRMONT RD., NE
FOR SALE BY OWNER—3 bdrms., 2 baths, family rm. with fireplace, lge. kit. with bkfst. nook, sep. din. rm., nice sized liv. rm. Has dishwasher, attic fan, disappearing stairway to attic, full bsmt., level, shaded lot, 100x225 ft. Nr. trans. and schools. For information, call ME. 4-4843 or ME. 4-2555. Built and for sale by Williams Construction Co.

LOVELY GARDEN HILLS
CHARMING RAMBLING BRICK bungalow on beautiful level lot. 3 bedrms., 2 baths, den, liv. rm., din. rm., large kit., everything clean and neat as a pin. FHA appraised. Priced in middle 20s. Excl. ELEANOR AVARD, CH. 7345, EX. 7536.
GENE CRAIG CO.
3179 MAPLE DR., NE REALTORS
EXchange 7536

3077 W. ANDREWS DR.
NEWLY painted brick home in the Classic Greek Revival architecture. 3 bedrms., 2½ baths, separate din. rm., mahogany-paneled den, brkfst. rm., attic and full bsmt. Located in the most desirable section. $49,500. Open every day. B. E. Law, Bldr., CH. 6844.

Modern as Tomorrow
SANDY SPRINGS — New, unique, split-level brk., 4 bedrooms, 2 baths, liv. rm. and din. rm., with firepl., clubroom with firepl. and adorable kitchen-bkfst. rm. comb., with stove, oven and dishwasher. Double carport, near schools and shopping. Priced in 20s—won't last long. Mrs. Crawford, EM. 5616; VE. 8830 eves.
HELMER RLTY. 916 W. P'tree

RURAL BEAUTY
ENJOY the woodland beauty and relaxation afforded by the spacious setting of this lovely home of 6 beautifully planned rms. 2 tiled baths, screened porch, dbl. carport. Conv. to schools and transp. Call Mrs. Thompson, CR. 9047, VE. 6695.
BERRY REALTY CO.
Realtors 1574 Piedmont Ave., NE

BRAND-NEW!
THIS lovely three-bedroom, two-bath brick home is in a neighborhood your children will love. Full basement, carport, awning windows. Spacious living area. R. L. Hope School district. Price $24,000. Call Adair, EX. 4821 or Wright, CH. 1693; office WA. 5477.
ADAMS-CATES CO., Realtors
"Create an Estate" 201 Hurt Bldg.

BAGS PACKED
MUST SELL, transferred. Attrac. liv. rm. with fireplace, 2 corner bdrms., 1 tiled bath, reg. sized din. rm., mod. kit., cool porch, full dalite bsmt., cent. auto. gas heat, lge. back yd., conv. to everything. 1 blk. from P'tree Rd. Only $12,250. Call Mr. Helmer, EM. 5616; CH. 4819, evenings.
HELMER RLTY., 916 W. P'TREE

NEW BRICK — 3 BEDRMS., 2 BATHS, DEN AND FULL BSMT. PRICED AT $31,500. JUST SOUTH OF WEST PACES FERRY, NEAR MORRIS BRANDON, WESTMINSTER AND EXPRESSWAY.
A. & M REALTY CO.
1845 HOWELL MILL RD., NW
EM. 7728 Days, EX. 6563 Nights

OLD IVY ROAD
FOR SALE OR RENT
NEAR Tuxedo shopping center 2-story frame, on beautiful wooded lot, 150x200. Priced $13,750 or will rent for $125.
Mrs. E. B. Smith Realty
3617 Roswell Rd. CH. 2176-2980

92 MT. PARAN RD.
OPEN WEDNESDAY
2:30 TO 5:30
3 BEDRMS., 3 BATHS, BSMT. Exclu., Rex Burnett, 47-6291 EX. 8703
Hoke Barron Realty, 65 Old Ivy

VACANT — GARDEN HILLS
2742 ALPINE RD., NE — Owner says sell. 6-rm. white brick on large well-landscaped lot. Perfect condition. Mr. Duncan, PO. 1-3855.
PAUL C. MADDOX CO., REALTORS
WA. 6655 STANDARD BLDG.

OPEN ALL DAY
36 WAKEFIELD DR.
4 BEDRMS. EXCL. EL. 2814
HATTON SMAW REAL ESTATE
1845 PEACHTREE RD.

BROOKHAVEN—$10,500 FHA
6-RM. brick, lrg. liv. rm., sep. din. rm., cent. heat, bsmt., level lot. $1,500 down plus c.c. Mr. or Mrs. Bowden, ME. 6-1694, EM. 5606.
UNITED RLTY., 676 N. Highland

MORE for your money. Beautiful lot, excellent location. Brick. 3 bedrms. Convenient to school. $18,500. Mrs. W. O. Wall, DE. 1066.
WALL BROS. 600 Blvd. EL. 2616

New Homes NW Atlanta
BEST quality and price. Call SY. 4-0534, CH. 6794.

LORING HEIGHTS — 3 bedrooms. FHA monthly payments under $70. Call MElrose 4-0243 after 6:30 p.m.

3 BEDRMS., 2½ baths, Charles D. Thompson Co., 3109 Maple Dr., NE. CHerokee 1605.

3-BR., 2-BATH, new. EM. 4706. Parker & Co., Bkrs., 1430 W. P'tree.

D. L. STOKES & CO.
EL. 3361 680 W. Peachtree

HENRY O. BRAY, REAL ESTATE
9 Evelyn Way, NW. SY. 4-4182-3321

BURTON REALTY CO.
EX. 6322 2974 Piedmont, NE

NEW 4-BR., 2 bath brick, $23,500. Hunter Rlty., 1145 P'tree. EL. 1029

HAMILTON & PITTS, BROKERS
4014 PEACHTREE RD. EX. 7011

RIVERS SCH. 3-BR., bath, $10,750. Tillis Rlty., P'tree Hills, CH. 3014

DENNY-HAYNIE, INC., BKRS.
3104 Roswell Rd. CH. 9452

Herbert A. Cline Rlty. Co CH. 1164
3164 P'tree Rd. Realtors at Buckhead

North Side 135

DINKINS COPPAGE & ASSOCIATES RLTY. CO., 254 Eden Dr., CH. 1050
H. P. LASETER, BKR.
SANDY SPRINGS EX. 5363

TOMLIN REALTY CO. EX. 4636
3201 Peachtree Rd., NE

BEVERLY HILLS subdiv.—3-bedrm. homes. $14,600. Call 47-9510.

SANDY SPRINGS properties. Conklin Realty Co., CH. 5347.

OPEN—2866 Ridgewood Rd., NW. New home. EX. 2234.

Northeast 136

$795 DOWN ANYONE
2742 BEACON HILL
NO CLOSING COST
PRETTY 2-bedrm. white wideboard in the Clairmont-Briarcliff area. Extra large rooms. Excellent condition. No closing cost. No red tape. Notes $70 including tax and ins. Priced under $10,000. Call Dudley Underwood, EV. 3636, off.; ME. 4-2396, res. Exclusive.

$995 DOWN ANYONE
HAVE 2 choice 3-bedrm. homes in the Thomson School dist. Living rm., dining rm., lovely General Electric kitchen with dishwasher and disposall, utility rm., 3 bedrms., tile bath and carport. Central gas furnace. Wide deep lots. Monthly payments $101 including tax and ins. and $107 including tax and ins. Originally a 20-year loan, only 17 years remaining. Will include almost-new Hotpoint range and refrigerator for additional $125. No closing cost. No red tape. Immediate possession. Glad to give address and directions. Call Sam Brannan, EV. 3636, off.; ME. 6-2605, res. Exclusive.
THIBADEAU, SHAW & BRANNAN COMPANY
"Atlanta's Leading Home Seller"
BROKERS 1234 CLAIRMONT RD.

Close-In Location
6 Rooms Plus Basement
BUY this brick home in the Mary Lin School district and enjoy convenience. Located near the Clifton and Ponce de Leon intersection. Permanent stairs to attic for extra storage space. Priced at $14,000 with VA or FHA loan.
One Block From Shopping and Bus Lines
BE SURE to see this most attractive and charming six-room brick home in a choice North Decatur section. This home offers the maximum in livability, spaciousness, and convenience plus a wooded lot and a brick barbecue pit for outdoor living. Only 6 years old and in new condition. Attached garage, fireplace, screened porch, utility room, for only $15,950. VA or FHA loan.
ROBERT BODE ME. 4-8872
Spratlin, Harrington & Thomas, Inc., Realtors
288 E. PACES FERRY RD., EX. 7502

3 Bedrooms—Level Lot
$250 Down to Vet
PARTIAL BRICK, 3 bedrooms, separate dining room, located close to Expressway. Immediate possession. Can be handled VA or FHA. For appointment, call WALTER SCOTT, EX. 7502 today, ME. 4-8896 tonight.
$12,500
1,600-SQ.-FT. BRICK
NEED MORE SPACE? You will find it in this older home. 3 bedrooms, living room with fireplace, dining room, breakfast room, large kitchen, and screened porch. Has been well kept and is in excellent condition. For appointment, call WALTER SCOTT, EX. 7502 today, ME. 4-8896 tonight.
Spratlin, Harrington & Thomas, Inc., Realtors
288 E. PACES FERRY RD., EX. 7502

WHITEFOORD TERR.
BARGAIN!—$12,500
3 BEDRMS., 1½ BATHS
SEPARATE dining rm., eating area in kitchen, level wooded, fenced lot, screened porch, perm. stairs to attic, bsmt., cent. gas heat. Only 8 yrs. old. Around the corner to Mary Lin School, Exclu. Mrs. Barrett, CR. 3483, EV. 1736.

DUPLEX REDUCED!
MORNINGSIDE SECTION
ONE UNIT has living rm., dining rm., den, lge. dream kitchen w. dishwasher, 1 bedrm. and bath, screened porch. Other unit has 2 bedrms., living rm., attractive kitchen and lge. eating area, bsmt. Truly a real buy in the teens. Mrs. Franze, EV. 3436, EV. 1736.
ETHEL LILLEY, BKR., EV. 1736
2016 PONCE DE LEON AVE., NE

100% GI LOAN
CONTEMPORARY
2 BEDROOMS—DEN
1½ BATHS
4533 Briarcliff Way
PRICE $15,100
CALL Joe McCrory for further details, CR. 3861, off.; ME. 4-7743, res.
L. W. MORRIS CO.
113 Trinity Pl., Realtors, Decatur

KITCHEN-BEAUTIFUL
3 BEDROOMS, DEN
FULL BASEMENT
BUILT-IN APPLIANCES
LOT 180 FT. FRONT—329 FT. DEEP—Brick home with screened pch., surrounded by huge oak trees. Lge. kitchen with family rm., den, 2 all-tile baths, 3 lge. bedrms., lge. liv. rm. and sep. din. rm., Clairmont LaVista section. Also other new homes with built-in stove and ovens. Call Jack Royal, CR. 3861 off.; res. ME. 4-3996.
L. W. MORRIS CO.
113 Trinity Pl., Realtors, Decatur

ELEGANT
THAT'S the best to describe this stately 2-story brick home near Emory. Spotless condition throughout. 4 BRs., 2½ baths and an extremely spacious 1st floor including foyer with curving staircase. Liv. rm., din. rm., jalousied den, study and bright modern kit. and bkfst. rm. Finest quality custom-made drapes and carpeting included in fair price in the upper 20s. MRS. TRITCHLER, RES. EX. 3923, OFC. CH. 6421.
Dean McKoy Rlty. Co.
4589 ROSWELL RD. CH. 6421

WAKEFIELD FOREST
MODERN MANNER
TAKE HEED
BUSY executives off No. East expressway, 15 min. to downtown Atlanta, 7 min. to BOP plant, 7 min. to industrial Blvd. New restricted section of fine homes but priced to fit your purse. 3 bedrm. brk., 1½ baths, open beamed ceiling, kit. with built-in oven and washer conn. Awning windows, beaut. wooded lots, some with stream, gas, water and sewage conv. to everything. $16,400 to $17,500. GI, FHA or Conv. W. J. DUNCAN, EL. 7119, EM. 5616.
HELMER RLTY., 916 W. P'TREE

PIEDMONT PK. SECT.
BRICK DUPLEX
7 ROOMS, 2 BATHS
MODERN home and income. 4 rooms and bath, and 3 rooms and bath. Income exceeds payments. Invisible duplex or 3-bedroom, 2-bath spacious home. Central auto. heat, attic fan. On quiet street, safe for children, adjacent to Piedmont Park. Near transp., Grady High and Inman Schools. Sacrifice. Only $13,750. Tom Walton, AT. 5578.
W. M. JOHNSON REALTY CO.
AL. 7701 413 Grant Bldg.

SEMI-COLONIAL
ANTIQUE BRICK
CLAIRMONT-LAVISTA section. Final stages of construction. 3 bedrooms, family room, 2 baths, rustic fireplace, separate dining room, paneled kitchen, dishwasher. Finished basement with garage. Rear entrance, concrete turnaround. Beautiful lot, 90x250. Once you see this home you'll want it. $21,750. C. J. McMullan, DE. 3394; res., EV. 2759.
Cary Bone Rlty., Realtors
158 Sycamore St., Decatur

TRIPLEX
FAIRVIEW RD., NE
TWO 5-rm. apts. and terrace apt. All in excellent condition. Good rental location. A good investment or home with income. Price $32,500. Must be shown by appt. only. No address over phone. Call Jess Porter, ME. 4-0692; off., CR. 3861.
L. W. MORRIS CO.
113 Trinity Pl., Realtors, Decatur

N. MORNINGSIDE DR.
$15,000 SPECIAL
ONE-STORY stucco, good condition inside and out. 3 bedrms., den (or 4th bedrm.). Nice liv. rm., definite din. rm. Level back yard. Conv. to transp. Call Mrs. Sutherland, EX. 3226, WA. 1511. Exclusive.
J. H. EWING & SONS
65 FORSYTH ST., NW. REALTORS

BEAUTIFUL homes, lots, ME. 4-2471. Royal Oaks, Inc. Builders.

Northeast 136

LAVISTA-CLAIRMONT
HAVE several new 3-bdrm., 2-bath and den brk. homes with dalite bsmts. and lge. lots with trees. Sewerage system, natural gas heat, trans. Located in restricted area. I will gladly show these homes. John W. Foy, EV. 3654; DE. 8893.
FOY REALTY CO.
619 CHURCH ST. DECATUR

ONLY $8,000
WHITE FRAME, 2 or 3 bedrms., bkfst. rm., clean, comfortable home. Quiet neighborhood. School bus by door, 1 blk. trans. $1,000 will handle. Call Mr. Peterson, WA. 6363, AT. 6391.
Barksdale Rlty., Realtors
"THE HOME FINDER"
820 N. HIGHLAND AVE., NE

"Allen's Answer"
Contemporary—$12,000
MOST attractive, 3-bedrm. and den—contemporary brick and frame home. Carport, large utility rm., central heat. Pretty wooded lot. Dudley Troyer, DE. 0994.
Leonard Allen Co., Bkrs.
997 E. Clifton Rd., NE CR. 6719

EMORY SEC.—$13,750
POSSIBLE DUPLEX
CLIFTON ROAD
ATTRACTIVE 5-rm. home with full daylight bsmt., mod. bath and kitchen. Only 1 blk. to trolley and 3 blks. to Druid Hills School. Ideal lot. Exceptional! H. G. SPRATT, Res. CR. 5268; bus. EX. 7527.
ETHERIDGE & VANNEMAN, P'tree Road.

LAVISTA SECTION
SELLER anxious for reasonable offer. Liv. rm. with firepl., 2-BR. plus den, 1½ baths. Conv. to schools. See 2578 Oak Grove Ter., 2 streets beyond Clairmont off LaVista Rd. Mr. Roberts, DE. 9580.
W. PAT ROBERTS, BKR.
Ga. Savings Bank Bldg. AL. 9863

DUPLEX
LITTLE FIVE POINTS
CONVENIENT LOCATION
6 RMS. UP, 3 down. Price $12,500. Mrs. Rodenberry, VE. 0429.
HELEN REALTY CO.
1186 Fairview Rd., NE. DE. 2087

148 HALE ST., $7,250
EXTRA-NICE 5-room home near everything. In excellent condition. Nice, well-developed yard with 2-car garage, gas FF., Venetian blinds. Terms. To see, call Mr. Giles, PL. 3-8378.
BUTLER & GILES, BROKERS
1236 Lucile Ave., SW PL. 3-5881

GI Appraised, $13,200
5 LRG. bedrms., L.R., D.R., kit., util. rm., 2½ baths, completely redecor. Potential income $300 and live in. On transp., nr. shopping. W. J. Leatherman, EM. 5605, DI. 0222.
UNITED RLTY., 676 N. Highland

GOING OVERSEAS
PAY $895 equity and assume loan. 2 bedrms., den, L.R., D.R., kit. with Vent-Hood, part. bsmt., lot 80x281. On transp., nr. shopping. W. J. Leatherman, EM. 5605, DI. 0222.
UNITED RLTY., 676 N. Highland

EXCLUSIVE by bldr., $15,950 to $16,950. 3 and 4 bedrms., bsmts., 1½ baths, all conv. avail. GI or FHA fin. Off N. Druid Hills Rd., near P'tree. Turn at our sign.
Hillsdale Contracting Co.
EX. 9206 ME. 4-2545

1432 NORTH AVE., NE—Just the house for you if you have children in school. 6 rooms, full dalight basement, large fenced back yard. Owner leaving city. See and make offer. Mrs. Elrod, DE. 1441, LA. 8495.
LANE REALTY CO.
Realtor 436 Moreland Ave., NE

Johnson Estates Subdiv.
BY OWNER — Modern ranch-type home, 2 bedrooms, den, liv. rm., dining rm., modern kit., enclosed, screened porch, full dalite bsmt. Near transp. Priced to sell. AT. 8597.

WANT A BARGAIN?
WELL-BUILT brk., 3 lrg. bedrms., plus den, nice lot. See 1316 North Ave. and you'll agree. Easy terms. Mrs. Watson, VE. 1771, EL. 0196.
ROSCOE GANN RLTY., 100 P'tree

NORTHEAST—Convenient to everything. 3-bedroom frame, excellent condition, modern kitchen. $1,250 down, balance like rent. Owner, EVergreen 9422.

6-RM. and brkfst brick. Full bsmt., wond. cond. Near all conv. Low price. Terms, John Bacheller, Bkr., WA. 2651; VE. 8993, 170 Hurt.

NEAR PIEDMONT PARK—6 rms. Lot level. $11,620. Easy terms. Mrs. Curry, VE. 8691, EM. 2041. LEWIS RIDLEY RLTY., 55 12th.

4-BRM., den, 1½-bath brk. Va. Ave. $16,500. AT. 2660, ME. 4-0911. Chas. LaFontaine, Broker, Healey Bl.

5 RMS., tiled bath, clean, show any time. Owner, LA. 5132; CR. 4366.

PITMAN REAL ESTATE
EL. 3125 1002 N. H'land AT. 4724

NORTH ATLANTA REALTY CO.
4260 Peachtree Rd. EX. 4677

3 BDRMS., 2 baths. On Burton Dr., off Briarcliff. Griner Rlty., EX. 6165.

Northwest 137

See Beautiful Windsor Hills
Open 4-6
THIS lovely subdivision is located next to Bolton School, off Adams Dr., 2 miles from expressway entrance. All 3-bedroom homes, central gas heat, large lots, conv. to transp. Near Chattahoochee Indus. Area. FHA or GI financed. Robert Cassels, DE. 1981, WA. 9511.
Draper-Owens Co.
Grant Bldg. Realtors

502 Lynch Ave., nr. 10th St. $5,950
740 N. Evelyn Pl. $7,950
1921 Newman Pl. $5,250
2351 Cross St. $6,500
Terms. VE. 1771, CH. 1937.
ROSCOE GANN RLTY., 1000 P'tree

4 BRs., 2 BATHS, $13,800. NORTHCUTT & CO., B'HEAD, EX. 6484.

No. Atl., Chamblee, D'ville 138

Rambling Brick
4749 Shallowford Rd.
THIS near-new six-room brick has 3 bedrooms (one paneled), all-tile bath with tub and shower. The kitchen is ideal with generous built-in cabinets. On a level lot 200 feet deep, perfectly landscaped and fenced. $12,750, maximum VA or FHA loan. Call BEN HYDE, EX. 7502 today, 47-2743 tonight.

NORTHWOODS RESALE
ORIGINAL OWNER TRANSFERED. You should see this attractive 3-bedroom brick (or two bedrooms and paneled den) with china-cabinet in dining room, step-saving kitchen, ceramic bath with tub and shower. Numerous closets. Aluminum awning over connecting patio on level lot. Rear lawn fenced. $11,500, top VA or FHA loan, or assume loan balance of $8,850, $61 per month, plus owner's equity. BEN HYDE, EX. 7502 today, 47-2743 tonight.
Spratlin, Harrington & Thomas, Inc., Realtors
288 E. PACES FERRY RD., EX. 7502

CHOOSE YOUR HOME IN ASHFORD PARK
A PLEASANT community in desirable North Atlanta. Lovely brick homes to please the most discriminating, yet the price is realistic. Featured is a large kitchen that will be a joy to any lady. Natural-finish knotty cabinets, Formica tops, double sinks and optional built-in appliances. A living room picture window that is a PICTURE window, framing the heavily wooded outdoor recreation area. 3 bedrooms or pine-paneled den, ceramic tiled bath, central forced-air gas heat, basement, carport. Priced from $14,000 with 100% VA loan. Go Peachtree Rd. past Oglethorpe Univ. Turn right at Ashford Park sign onto Redding Rd. Go short block, turn right onto Caldwell Rd. Go past apartments and turn left to new homes.
OPEN every day 2 p.m. till dark.
HOWARD SIMPSON & ASSOCIATES
AL. 8521, Whittle; nights, PO. 1-8051

LOAN ASSUMPTION RESALES
$995 Anyone
ATTRACTIVE frame home on large, well landscaped lot. Has living, dining comb., conv. kitchen, with sink-dishwasher inc., 2 bedrms., nice bath, lge. concrete side porch. Total price, $7,500. Assume loan with payments of $58 per month.
$1,000 Down Anyone
3-BEDRM. brick on wooded corner lot. Has large living-dining comb. Up-to-the-minute kitchen, full tiled bath with shower, spacious scr. porch, carport, utility rm. For details and appt. to see, call John Hamilton, ofc., 47-9488; res., 47-2775, or Lewis Nichols, ofc., 47-9488; res., EV. 2062.
DORAVILLE RLTY. CO.
4864 RAYMOND DR. 47-9488

SPECIAL
ONLY $5,900
FOR small down payment you can own this new home: 2 bedrooms, electric hot water heater, wired for electric stove. Only 15 minutes' drive from General Motors Doraville plant. Go north on Buford Highway to Pleasantdale Road, turn right to Baker Drive. Office open from 8 a.m. to 5 p.m. every day. For special appointment, call M. L. Baker, manager, Norcross 3514.

No. Atl., Chamblee, D'ville 138

100% GI
ASHFORD MEADOWS
OPEN 2-6 Every Day
$10,300. $12,650. $12,250
3 AND 4 BEDROOMS
CNETRAL GAS HEAT
BACK PORCH
ATTACHED CARPORT
LOCATED CONVENIENT TO SCHOOLS, TRANSPORTATION, CHURCHES AND SHOPPING.
30-YEAR LOANS
MONTHLY NOTES $54, $62, $64.
NO FINER LOCATIONS OR HOUSES IN ATLANTA. SALARY REQUIRED ONLY $320 TO $350 PER MONTH.
Go out Expressway to end, continue on Buford Hwy. to Clairmont, turn left to Candler and left again to Ashford Meadows sign—or call Henry Kientz, EM. 3353; Steve Grange, EV. 7342, EV. 3324. (A1-33).
D. L. Stokes & Co., Inc.
Brokers, 680 W. Peachtree. EL. 3361

UNUSUAL OFFERING
PRETTY CAPE COD
2438 WINGATE RD.
$10,550
GI FINANCING
OR ASSUME LOAN
3 BEDROOMS, large living rm., dinette, attractive kitchen with disposal, exhaust fan, clock, ceramic tiled bath, additional rm. for hobby workshop, Ven. blinds throughout. House perfect condition inside and out. Large level lot 257 ft. deep, entirely fenced. Mo. payments approx. $72. Suitable financing for anyone. Call John Olden, Res., EL. 6990 Ofc., EX. 7527
Etheridge & Vanneman
Realtors 4411 P'tree EX. 7527

GI RESALE
NO CLOSING COSTS
4235 BAMBY LANE
SMALL cash payment and assume loan, payble $63 per mo., which incl. everything. 3 bedrms., snow-white frame in good condition. On lot 60x172 ft. Owner going overseas. Shown by appt. CALL ME QUICK. George Johnston, PL. 8-3336, off. AT. 6391.
Barksdale Rlty., Realtors
"THE HOMEFINDER"
820 N. HIGHLAND AVE., NE

EASTER BARGAINS
GENERAL MOTORS WORKERS
MODEL HOME OPEN DAILY
100% GI LOANS—3 and 4 bedrms. Notes under $70 inclu. tax and ins. Wooded lots, fishing and swimming rights. All features. Go Buford Hwy., 2 miles past intersection of Ind. Blvd., turn right on Lake Dr. to signs. Merrell, CH. 1642; ofc., CR. 1761.
Benefield Rlty., Decatur

Attention, GI & Non-GI
4871 KESWICK DR. — ¼ blk. off Johnsons Ferry. 3 bedrms., liv. and din. comb., lge. kitchen, full tiled bath, newly decor. inside and out. $11,000 total price. $550 cash to GI; $1,400 cash to non-GI. Total closing cost, $360. Walking distance to new Lay's plant on Industrial Blvd. Call owner, Herbert L. Bryan, 47-2141.

Actual FHA Appraisal
Owner Moving, Says Sell
2254 HICKORY RD., just off Clairmont, near Naval Air Station. 5-rm. brick, clean as a new pin. Lot 111 by 235. Open for inspection, see it and you will be surprised at the price and terms. Call Lee, AT. 7680, Atl. Rlty. Co., WA. 6677, 83 Cain St.

$5,650. No Down Pymt.
PAY CLOSING COST ONLY
4 RMS., BATH—Hardood paneling throughout. Carport. Conventional solid wood construction. Go 1 mi. N. Gwinnett Co. line on U.S. 23, turn left, follow "New Home" signs, or call after 6 p.m. F. R. Brown, Norcross, Ga., 2052.

Immediate Possession
Near Industrial Blvd.
3-BEDROOM brick. Large wooded lot. GI loan. 1955 Johnsons Ferry Rd., $15,500. Rollins Realty, Inc., CY. 7487, nights DI. 2539.

WINTERHILL SUBDIV. — Open daily. New, 3-bedrm. bricks. Lge., beautiful, wooded lots. $10,500. Top GI and FHA loans. $55-$57 mo. Cox Rlty., 6315 Winters Chapel Rd. 47-2145; CH. 0261.

4% GI RESALE—$1,200 cash, assume $4,600, 25-year loan. 5-room frame house, near transportation. Low monthly payments. Refrigerator and stove included. Call 47-9731.

4362 PARK LANE — 3 bedrooms completely furnished. Available April first. Pay equity, assume GI-FHA loan. For appointment, MUrray 8-4353.

SIX-ROOM furnished house, bath, concrete basement, large lot, young orchard, garden, moving out of state. 5012 Hildon Rd. 47-3480.

Avondale Estates 140

PENDLEY HILLS
OVER 200 BLDG. SITES
25 FINE HOMES
PRICE RANGE from $13,500 to $16,500. Variety of excellent homes with 2, 3, 4 bedrooms, 1½ or 2 baths; with or without bsmt. The opportunities here are many and choice is wide-ranging. $13,500 model will take 100% GI financing, others FHA or conv. Also will build your plan to specifications. Salesman on site each day after 3 p.m. Will assist you on request. Complete details, phone Tom Forkner, DE. 2534, ofc.; DE. 9704 res. Pendley Hills is located just off Covington Rd. 2 mi. past Memorial Dr. intersection.
FORKNER REALTY CO.
REALTORS, Avondale Estates, Ga.

CATRON REALTY CO. CR. 6421
Avondale Estates (Twin Oaks Plaza)

Emory 141

"Allen's Answer"
PRINCETON WAY
CHARMING white brick home of fine quality on quiet street near trolley, schools and shopping center. 2 bedrooms, paneled den, 1½ baths. Also, fireplace, breakfast nook and utility room. Attic and basement with garage. Vacant—owner must sell. FHA loan avail. Russ Galloway, EV. 7365.
OUTSTANDING
3 SPACIOUS bedrms., 2 beautiful baths, fireplace in living rm. "Queen-size" kitchen perfectly designed (with breakfast nook), double carport. Carpets, drapes and other extras. Large lot—convenient and highly desirable location. $25,000 class. RUSS GALLOWAY, EV. 7365 (home).
WELL LOCATED
SPOTLESS brick home—5 years old, 3 spacious bedrms., (1 pine paneled), 1½ baths, living porch on rear. Stairway to large attic. Attached garage. Carpeted. Druid Hills School bus at door. $18,750. Dudley Troyer, DE. 0994.
Leonard Allen Co., Bkrs.
997 E. Clifton Rd., NE CR. 6719

KITCHEN BEAUTIFUL
3 BEDROOMS, DEN
FULL BASEMENT
BUILT-IN APPLIANCES
LOT 180 FT. FRONT—329 FT. DEEP—Brk. home with screened pch., surrounded by huge oak trees. Lge. kitcheen with family rm., den, 2 all-tile baths, 3 lge. bedrms., lge. liv. rm. and sep. din. rm., Clairmont LaVista section. Also other new homes with built-in stove and ovens. Call Jack Royall, CR. 3861 off.; res. ME. 4-3996.
L. W. MORRIS CO.
113 Trinity Pl., Realtors, Decatur

BRICK RANCH-TYPE
$12,950
THREE-YEAR-OLD brick ranch type, 3 bedrooms (one paneled), separate dining room, located in North Decatur. Has 100' lot on dead-end street convenient to schools and transportation. Can be handled VA, FHA, or pay $2,800 down and assume present loan. For additional information, call WALTER SCOTT, EX. 7502 today, ME. 4-8896 tonight.
Spratlin, Harrington & Thomas, Inc., Realtors
288 E. PACES FERRY RD., EX. 7502

OWNER TRANSFERRED
ONLY 2 yrs. old and in excellent cond. 3 bedrms., 1½ baths, lge. living rm., oversize dining rm. w. corner cabinets. Early American kitchen, screened porch on rear, bsmt., perm. stairs to attic, wooded, fenced yd. Exclu. John Wynn, CR. 3704, EV. 1736.
Ethel Lilley, Bkr., EV. 1736
2016 PONCE DE LEON AVE., NE

$12,500—$1,000 Cash
2 Bedrooms, Den
1790 CLIFTON RD. — Beaut. corner lot, 90x160, fenced, shaded back yard. Mrs. Tommie Puckett, AT. 6096, EM. 5605. Mrs. Lola Smith, AT. 3010.
UNITED REALTY CO.

LARGE and small homes. Leonard Allen Co., 997 Clifton Rd. CR. 6719

Druid Hills 142

VALUE PLUS
469 LANDOVER DR. Contemporary, modern as tomorrow. 3 bedrooms, sun room, 2 baths, all-electric kitchen, fireplace, cypress beamed ceilings and walls, priced in $20's.

2464 N. Druid Hills Rd.
6 ROOMS, 1½ baths, brick; partial basement with garage. Only $15,200. SHOWN by appointment, nights ME. 4-4188; ofc., DE. 3306.
Clairmont Rlty. & Ins.
145 CLAIRMONT, DECATUR

F.del.—Fine home, lg. lot, DE. 8888. Mrs. Dora Smith Rlty., 1291 Emory.

Southeast 144

"VALLEY VIEW" Subdivision
Ideal Location for:
Chevrolet Plant Employes
Benton Truck Line Employes
Central Truck Line Employes
Federal Prison Employes
$9,950 to $11,500
OPEN 2-6 P. M. DAILY
LOOK at these features: Insulated, weatherstripped, carport, storage area, 3 bedrms., 1 pine paneled. Nat. gas central heat, washing machine connections, aluminum screens, brick veneered. GI financing. Buy before completion and pick all colors or select your lot and we will build. See these today. Drive out Moreland Ave., ½ mi. beyond Starlight Theater, turn right at our sign on "Valley View Drive" or call:
W. F. Edwards, VE. 0576
D. L. Stokes & Co., Inc.
(C-31-40)
Bkrs. 680 W. P'tree EL. 3361

335 MORELAND AVE.
AT FLAT SHOALS, 6-rm. frame, nice basement, level lot, $8,500.
320 DALTON ST.
OFF HILL ST., 6-rm. frame. Price $4,500, $800 dn., bal. $65, mo.
BERRY REALTY CO.
Realtors 1574 Piedmont Ave., NE

28 WYMAN ST., SE
8-ROOM HOUSE, 2 baths, 2 kitchens, large basement and asbestos siding. Screened front porch on nice lot, 52x178. Only $6,750. Erwin.
JOHNSON LAND CO.
Brkrs. Haas-Howell Bldg. MU. 8-3132

2550 BROWN'S MILL RD.
LOOK at this new modern brick, 1½ baths, large beautiful lot, $14,500. Mr. Shatterly, PO. 1-6448, or PO. 7-8864.
PAUL C. MADDOX CO., REALTORS
WA. 6655 STANDARD BLDG.

ONLY $875 DOWN
DON'T miss the opportunity to buy this lovely 5-rm. house at such a bargain. Mrs. Jane Roberson, EL. 8954, EM. 5616.
HELMER RLTY., 916 W. P'TREE

1542 PONTIAC PLACE, Southeast—2-bedroom white shingle, fenced-in yard. Low down payment. Assume GI loan. Owner, EVergreen 8287.

$8,000—2-BEDROOM bargain. Quiet, dead-end street. Bought larger home. DI. 5559.

Grant Park 144-A

DUPLEX—$5,250
LIVE CHEAP in 4-rm. apt., collect $45 rent 4-rm. apt. Sep. doors. 2 baths, 2 kit. $850 cash. $65 mo. incl. everything. DI. 5968, DI. 3975.
SEMIDUPLEX—$7,000
VACANT — 6-rm., hall, bath, 2-sink home. Nice and clean. Already financed. On Glenwood Ave. Make offer today. DI. 5968, CR. 6825.
RALPH IVIE RLTY., LA. 7541
349 Moreland at Flat Shoals

Southwest 145

LOOK! VETERANS LOOK!
HERE is an attractive, new, modern red brick duplex in a choice location of new homes and friendly people. It has in each unit:
2 Bedrooms
Living room
Ceramic tile bath
Modern kitchen ad dining area
Full daylight basement
LOT 80x175, beautifully wooded.
PRICE $20,800
2081 BREWER BOULEVARD
ELIGIBLE veteran with approximately $2,750 (down payment and closing costs), good credit rating and substantial income can handle. Two veterans can buy jointly.
MONTHLY Notes, $108.08 Principal and Interest. One Unit Should Rent for Approx. $90 per Month.
BECOME home owner, and landlord. Take the road to financial independence!
CONVENIENT to churches, schools, transportation, fine shopping center, Ft. McPherson and huge industrial center.
CALL W. A. Simmon Residence, CH. 0385; Office WA. 5477.
ADAMS-CATES CO., Realtors
"Create an Estate" 201 Hurt Bldg.

West End 146

HOME WITH INCOME!
CONVENIENT to schools, churches, shopping and transportation in nice neighborhood. Six years old. Three rooms upstairs rent for $65 month. Five rooms and porch downstairs. Lot, 55x210. Separate meters. Price, $13,700. Call Wright, WA. 5477; evenings, CH. 1603.
ADAMS-CATES CO., Realtors
"Create an Estate" 201 Hurt Bldg.

6 RMS., $8,500
$2,000 CASH, $65 per mo. ½ blk. Gordon St. On Grady Pl. Neely, PL. 5-1877, PL. 5-2561.
J. D. OTWELL, Realtor, 609 Ashby

$1,000 DOWN ANYONE, 6 rms., brick. Vacant. Bal. like rent. EM. 2041, AT. 1771. RIDLEY RLTY., 55 12th.

Cascade Heights 147

BRAND-NEW
4 BEDROOMS, 2 BATHS
1214, 1230, 1260 VELTRE CIR. — ATTENTION, ARMY OFFICERS. In-service loans and reg. FHA loans are avail. on the above ranch-style brk. beauties with nat. fir inside trim, carports and 100-ft. shaded lots. 1 has rec. rm. in bsmt., just off Cascade Rd. and near trans. and schools. Prices $18,750 to $20,500. Mr. Eads, PL. 8-2507.
INGRAM & EADS RLTY.
2380 SEWELL RD., SW. PL. 5-8012

ACCENT ON VALUE
1430 WESTMONT RD.
6 RMS., nat. woodwork throughout, wall-to-wall carpeting, cornice boards and Venetian blinds. House immaculate. Plenty of shade, with backyard fenced, all for $12,000. $600 down to GI. Other financing avail. Call Massengale, res., PL. 5-3713.
HARTLEY-NOLEN REALTY
205 S. East Point St. PO. 1-8857

Contemporary—6 Rooms
3146 WEST MANOR CIRCLE, just off Lynhurst. Only 1 block to new GRAMMAR AND HIGH SCHOOLS. Level 100-ft. lot, carport. Only 2 yrs. old. Immediate possession. Priced right. Call TOM OSWALD, PL. 3-0469 or ofc., CY. 6262.
Roy D. Warren Rlty., Inc.
Rltrs. Atl. Fed. Sav. Bldg.

$300 CASH GI
LIKE new. Very attractive 6-room brick on beautiful lot.
ALSO
NEW 6-room brick, 1½ baths, basement. Lot 100x300. On Peyton Rd. Vlass, office, LA. 6888; nights, CH. 0447.
VLASS & DOWDY REALTY
272 Whitehall St., SW LA. 6888

A REAL BUY
FOR an unusual house priced very reasonable, see this 3-bedroom brick on large lot, near schools and transp. Owner says sell quick for this low price of $13,500. Excl. Mrs. Beaird, PL. 5-0538, AL. 6865.
NUTTING & COMPANY
REALTORS HEALEY BLDG.

1466 PINEHURST DR.
6 ROOMS, 1½ baths; all rooms are unusually large. Carport, large utility room. One block of grade school. Excellent FHA financing. Jim Bayles, PL. 3-4341 nights.
George L. Wilson, Agt.
2323 Cascade Rd., SW PL. 3-1031

3 NEW BRICKS
2 NEARLY completed 3 bedrms., lge. pan. den, cent. heat, 2 tiled baths, full floored bsmt. suitable for rumpus rm. and work shop, or sep. apt. Also sub-bsmt. Lge. wooded lots. Near transp. and schools. Nites, PO. 1-9642; ofc., PO. 6-3675.
LOUISE C. STUBBS, BKR., E. PT.

BEAUTIFUL LIVING
2327 Country Club Dr., SW
SPACIOUS 3-bedrm., 2-bath home, full daylight bsmt., patio, garage. Lot 100x200, near Meadowbrook Country Club, to sell for FHA valuation. PO. 1-2153.
EAST POINT REALTY, E. POINT

BRICK 7 ROOMS
2 BATHS, garage, lot with trees, many extras. Near trolley, school and stores. Reduced below FHA appraisal. Immediate possession. Mrs. Kendall, PO. 6-2859, PL. 5-5711.
J. FRED MILLER CO., Bkrs., E. Pt.

GOOD NEIGHBORHOOD
1389 LANVALE DR.
3-BR. asb. fr. nr. schools, churches and shopping, trans. 1 blk. 42-in. attic fan, perm. stairs to attic. 5% down to GI. Good buy for $10,500. Frank Ross, PL. 3-2027, PO. 1-2153.
EAST POINT REALTY, E. POINT

BY OWNER, 8-room duplex, 3 rooms upstairs, 5 downstairs. Nice neighborhood. PLaza 3-6516.

BABB & GREENE Inc., REALTORS
1386 Gordon St., SW PL. 3-2186

NEW—8-room, 2-bath brick duplex. OWNER, PL. 3-7016, PL. 5-3511.

NEW BRICK DUPLEXES
C. D. HENDERSON CO., LA. 0412

Ben Hill 147A

2273 BARGE RD., SW
NEW 6-ROOM, 1½-BATH red brick home with basement on extra large wooded lot. Only $16,500. FHA or VA terms. Open 3 to 6 p.m. See or call M. F. THAXTON, PL. 3-8073 or JOE MADDOX, AT. 6025 or ofc., CY. 6262.
Roy D. Warren Rlty., Inc.
Rltrs. Atl. Fed. Sav. Bldg.

FOR BEST RESULTS USE JOURNAL-CONSTITUTION WANT ADS

Ben Hill 147A

TO BUY OR SELL
McKOWN REALTY
2520 Cascade Rd., SW PL. 3-4594

Sylvan Hills—Capitol View 148

TO BUY OR SELL
SIMEON L. STEED RLTY. CO.
2058 Sylvan Rd., SW PL. 3-5113

Lakewood 149

2209 POLAR ROCK AVE.
$995 CASH, assume loan, no closing cost, 6-rm. brk., 1½ yrs. old, cent. gas ht. Owner, PO. 6-4610 PL. 5-3511.

Kirkwood 151

COTTAGE FOR TWO
$750 DOWN
MONTHLY notes less than rent. Total price $7,500. On Warren St., NE. Conv. to trolley, school and churches.
McMullan Rlty. Co., Dec. DE. 8855

6-Rm. White Frame, $10,000
476 FAIRWAY HILLS DR., vic. S. Howard. A well-arranged home in A-1 condition. Beautiful lot 60x336. Ideal for a pony. DI. 7000. P'tree Land Co., Realtors, Lakewood.

East Lake 152

CADILLAC QUALITY
Ranch Bricks
6 Full-Size Rooms
(SEPARATE DINING ROOM)
1½ Full-Tile Baths
Plaster Walls
Select Hardwood Floors
Carport
Storage Room
Central Gas Furnace
Orkin-Tox Triple-Treated
Wooded Lots
$14,350 to $15,700
GO 2ND AVE., 1 blk. past Leslie J. Steele School, turn right 1 blk. to homes.
J. E. Barfield, EV. 4390
GLENCO REALTY CO.
Glenwood Hills EV. 2555

HOME WITH INCOME!
THIS lovely brick home is close to transportation and East Lake Elementary School. Three room apartment upstairs rents for $60 month; six rooms downstairs with two bedrooms and den. Garage. Five years old. Approximately $2,808 down; $73.67 monthly payment. Price $15,400. Call Wright, WA. 5477; evenings, CH. 1603.
ADAMS-CATES CO., Realtors
"Create an Estate" 201 Hurt Bldg.

2183 GRANDVIEW CIR.
BEAUTIFUL 6-room red brick, pine paneled den, lovely large corner lot, fenced back yard, attached garage. Mrs. Hughes, EV. 3450, LA. 8495.

177 CANDLER RD., SE
UNUSUAL 3-bedroom and den home, large closets, lot 70x200, fenced back yard, on trolley. FHA appraised. Mrs. Nall, LA. 8495, DE. 9936.
LANE REALTY CO.
Realtor 436 Moreland Ave., NE

Priced for Quick Sale
ATTRACTIVE 5-rm., den and bkfst. rm. white frame home, cent. gas heat, dalite bsmt., building on rear of lot, suitable for shop or office. Corner lot 100x200, 2 blks. school, on bus line. HENRY ROBERTS, AT. 9559; OFC., AT. 6391.
Barksdale Rlty., Realtors
"THE HOME FINDER"
820 N. HIGHLAND AVE., NE

Open for Inspection
GI RESALE
1041 2ND AVE. Very clean, 3-bedrm. brick home. Ven. blinds, link-chain fence around back yard. Transp. at front door. Only 1 blk. from Leslie J. Steele School. Watson, Res., DE. 3122; Ofc., CR. 2661.
ALEXANDER REALTY CO.
3128 Glenwood Rd. CR. 2661

GI SACRIFICE
MUST be sold by April 1st. A rare find in a practically new 6-rm. brick. Plastered walls. Excellent neighborhood. $2,000 cash; assume 4½% loan. Mo. payments $66.70. Exclu. Mr. McCorkle, CR. 3754; ofc., CR. 2606.
Wheat Williams, Rltrs.
119 E. Ponce de Leon Decatur

GI APPRAISED
BEAUTIFUL 2-bedrm., paneled den brick. Less than $1,200 down, including closing cost. Carport, porch, bsmt., attic. 1 yr. old. Clyde W. Crawford, res., DE. 5091; ofc., AT. 0874.
RICKETT RLTY. CO.
522 WEST PEACHTREE ST., NW

WOMAN'S DELIGHT
LARGE 6-room Roman brick. Central heat, big kitchen, lovely yard; ½ block school, transp. Not just a house, but a real home. Any type financing. Velma Brannon, DE. 0017.
JOHN TATE REALTY CO.
3050 Hillside Ave. Decatur

BY OWNER
3 BEDROOMS, den. Convenient to school and transportation. 1,600 sq. ft. Will finance. EX. 6229.

NEWLY DECORATED, FHA approved, 6 rooms, on bus line, near school. $10,000. EVergreen 2083.

Candler-Glenwood Sect. 152A

DE LUXE! DE LUXE!
The Finest Quality
3-Bedrm. Brick
Seperate Dining Room
1½ Full Ceramic Tile Baths
Redwood and Birch Kit. Cab.
All Plastered Walls
Select Hardwd. Floors
Central Gas Furnace
Carport
Storage Room
Rock Wool Insulation
Public Sewerage
80x160 Wooded Lot
$14,550 AND $14,750
GO CANDLER RD. to McAfee Rd., turn left ½ mi. to Long Dr., see sign, turn left to new brick homes.
Ernest Fuller, EX. 1423
GLENCO REALTY CO.
Glenwood Hills EV. 2555

Yale Terrace
Model Home
Open Daily
'Til 8 P. M.
COMPLETELY furnished by Higginbotham Furniture Co.
Extra Large 6-Rm.
Brick Homes On
Real Big Lots
½ Acre or More
Utility Room, Carport
$12,200 to $12,400
100% GI Loans
GO Memorial Dr. to Candler Rd., turn right 10 blocks to Whites Mill Road, turn right to Yale Terrace.
Jack Savage, EX. 9566
Vernon Crawford, CR. 7082
Adair Realty & Loan Co.
Realtors WA. 0100 Healey Bldg.

OPEN EVERY DAY
BEAUTIFUL
OAK FORREST
100% GI LOANS
MODERN RANCH-STYLE BRICKS WITH 3 BEDROOMS (ONE PANELED), TILED BATHS WITH SHOWER, DAYLITE BSMTS., GARAGES, CARPORTS, SCREENED-IN PORCHES, LARGE WOODED LOTS WITH MOST WONDERFUL VIEW IN ATLANTA.
GO
2ND AVE. TO FLAT SHOALS RD. TURN LEFT, CONTINUE 1½ MI. TO WHITES MILL ROAD, TURN LEFT TO OPEN HOUSE.
Mr. Dolan—EV. 4307
Office—MU. 8-0396
DOLAN REALTY CO.
901 WILLIAM-OLIVER BLDG.

RESALE—1½ BATHS
OWNER transferring out of the state and wants quick sale on this immaculate 2-bedroom and den, bath and ½ brick home. Carport, central heat, separate dining room, large kitchen, already financed. Pay $1,900 cash, assume present loan and move in. See 1226 Candler Rd., SE, and call L. B. Stephens, DE. 9998.

JUST A GOOD BUY
VERY NEAT, 2 bedrooms and den, ranch-type brick home. Only 3 years old, priced to sell. One of our best locations. See 3270 Glenvalley Dr. (just off Glenwood near Candler). Vacant—ready to move in—GI or FHA. L. B. Stephens, DE. 9998.
RANKIN-WHITTEN
141 Carnegie—Realtors—WA. 0636

Candler-Glenwood Sect. 152A

$495 CASH ANYONE
$12,495
NEW BRICK HOMES
4 BEDROOMS
1½ BATHS
LARGE LOTS
CENTRAL GAS HEAT
ALL UTILITIES
PAVED STREETS
GO GLENWOOD RD. past DRIVE-IN THEATER to traffic light at AUSTIN RD., turn left, go approximately ½ block to our signs. Open daily for inspection. For information, call EX. 6366; EX. 9071, nights.
TRACY BUILDERS, Inc.

386 ASHBURTON AVE.
$9,500—$700 CASH
4½% GOVT. LOAN
BETWEEN CANDLER AND GLENWOOD RD. 6 lrg. rms., snow-white frame, green trim., 3 lrg. bedrms., liv. rm., 14x25 ft., din. rm., regular size, lrg. kitchen, big brkfst. area, perfect level fenced lot 50x150. Redecorated throughout. Shiny floors. Owner wants offer. E. Lake Grammar and Murphy High School. Mrs. Lola H. Smith, AT. 3010; EM. 5605.
UNITED RLTY., 676 N. Highland

CYCLONE FENCED
621 DANRICH DRIVE
OPEN 4 TO 6:30
2 BEDRMS., and paneled den, 1-yr.-old cream brick. Owner transferred: his loss can be your gain. Assume loan, your terms on balance. Call Willoughby, CR. 4585.
Gross Rlty. Co., AT. 6326

A GOOD BUY
PRICE $10,760
$995 DOWN ANYONE
6-RM. brk., wooded lot, loc. on quiet street. Go out Peachtree Rd. to Maryvale Dr. and drive to 117 Brenda Court. Call W. D. Watson, res., DE. 3122; ofc., CR. 2661.
ALEXANDER REALTY CO.
3128 Glenwood Rd. CR. 2661

COZY HOME—$52 MO.
SMALL down payment will move you in this 2-bedrm. home ideal for small family. Fenced yard. 2½ yrs. old, GI resale. 949 Haynes Dr. off Covington Hwy., 1 blk. east of Glenwood. Call for details. LOUIS HENSON, DE. 2534, MU. 8-9010.
FORKNER RLTY., AVON. EST.

VETERANS $250
DOWN plus closing costs. Excellent terms for nonveteran also. 3-bedrm. brk., tiled bath, central gas heat, level lot, good condition. Call Mr. Thompson.
THOMPSON AND ASSOCIATES
315 PHARR RD. EX. 6389

$995 DOWN
ANYONE—NO CLOSING COST
5 RMS., central heat, large level fenced lot, attractive, in good condition. VACANT. Owner, CR. 6039.

467 PARK HILL DR.
TURN North 3770 Glenwood Rd., new brick, 3 bedrooms, 1 paneled. Large lot, part basement, automatic gas heat. FHA or GI terms. Builder. EV. 3200.

$1,250 CASH, no closing costs. GI resale by owner. 5 rooms, asbestos siding, full basement, 6 years old. Present loan $6,600. Total price $9,250. EVergreen 4048.

REDUCED TO $10,000. 5-rm. brick. Lot 65x250. Expandable attic. 4% loan, no cl. cst. Mrs. Curry, VE. 8691. RIDLEY REALTY, 55 12th.

BR., ONLY 6 years old. Wooded, level lot, near everything. Don't wait! Page Rlty., CY. 4387. Volt Bldg.

GLENVIEW REALTY AND INS. CO.
1123 Candler Rd., Decatur DE. 1656

100% GI LOANS
Spain Davis Rlty. DE. 4321

Decatur 153

MODEL HOME
OPEN ALL DAY
IN BELVEDERE PARK
Furnished by Neal's Appliance Co.
New School
Bus Line
Shopping Center
In Belvedere Park
Ranch Style
Or Contemporary
6 Full-Size Rooms
Brick Construction
Tile Baths
Carports—Basements
Utility Rooms
$11,725 to $15,000
100% GI Loans
Top FHA Loans
Go
Memorial Dr. just past Candler Rd. to Belvedere Plaza Shopping Center and turn right into Belvedere Park.
Joe Mixon, PO. 7-3024
Glenn Gilbert, CH. 0360
John Prator, AT. 9412
Adair Realty & Loan Co.
Realtors WA. 0100 Healey Bldg.

Valley Brooks Estate
100% GI LOANS
FHA—CONV.
$10,350-$11,650
(SOME WITH BASEMENTS AND AIR CONDITIONED
3-BEDRM. ranch-style brick, Del-Mar (natural finish) kitchen cabinets, breakfast bar, tile bath, plenty of closets, alum. windows. Large landscaped lots with paved drives and carports.
Salesman on Premises
12 Noon 'Til Dark
DIRECTIONS—GO
SCOTT BLVD. AND CONTINUE OUT LAWRENCEVILLE HIGHWAY 1¼ MILES PAST DRIVE-IN THEATER TO VALLEY BROOK ROAD, TURN RIGHT—CONTINUE FOR 2 BLOCKS, TURN LEFT ON BROOK DRIVE AND FOLLOW ARROWS TO OUR MODEL HOME, 1308 ANTHONY DRIVE.
Mr. Boyt—47-2131
Mrs. Cowart—ME. 4-7564
Office—ME. 6-3241
Whitley Realty Co., Inc.
1408½ MEDLOCK RD.

"Allen's Answer"
OAK GROVE RD.
LIVE, semi-suburban on almost-an-acre, pine-studded lot with 182-ft. frontage. Modern ranch, Roman brick and redwood exterior, 3 bedrms. (1 paneled), large tiled bath. Crab orchard stone fireplace, redwood cabinets in kitchen, excellent closet space. A grand buy at $16,000. RUSS GALLOWAY, EV. 7365.
RUPERT RD.
PERSONALITY PLUS — Beautiful level lot with nice trees and shrubbery, 2 bedrms., den or nursery, screened porch. Separate dining rm., kitchen and utility rm. Carport, workshop and barbecue-patio. $11,000 range. (Rupert runs from Midway Rd. to Belvedere.) JOHN GOREE, ME. 4-0809.
MEDLOCK RD.
NEARLY new, ranch-style brick in excellent condition, on unusually large level lot. 2 bedrms., paneled den, separate dining rm. Youngstown kitchen, attic storage. Bargain—$12,900. GI or FHA. JOHN GOREE, ME. 4-0809.
Leonard Allen Co., Bkrs.
997 E. Clifton Rd., NE CR. 6719

MEADOWBROOK ACRES
Quality Plus Livability
Ranch Bricks
6 Large Rooms
1½ Full-Tile Baths
Plaster Walls
Dalite Concrete Basements
Storage Room
New Orleans Iron Rail
Aluminum Awning Windows
Central Gas Heat
Public Sewerage
Orkin-Tox Triple-Treated
SEE TO APPRECIATE
$14,000-$16,300
GO MEMORIAL DR. 2 blocks past Columbia Dr. at Belvedere Plaza, turn right at Glenco sign to homes.
Harmon Vining, DE. 2241
Oliver Hollimon, CR. 3056
GLENCO REALTY CO.
Glenwood Hills Ofc., EV. 2555

100% GI LOANS
Forkner Realty Co., Avondale

Decatur 153

DUPLEX
807 S. CANDLER ST.
SEE this wonderful home and money-maker today. Ideal location. Has 2 bedrms. each side. Drive by and inspect. You will be glad you did. Then call Hunter Johnson, DE. 3394; res., CR. 9428.

NEW BRICK—$11,750
JUST completed 6-rm. brick, 3 bedrooms, de luxe kitchen, bkfst. area, tile bath, tub, shower, flush Honduras mahogany doors, 5 big closets, plus storage rm., gas furnace. Nice lot, pine trees. A super bargain. C. J. McMullan, DE. 3394; res., EV. 2759.

NORTH DECATUR
Owner Transferred
LUCERNE ST., near Clairmont School and trolley, 3-bedroom brick, din. rm., bkfst. rm., util. rm., lovely kitchen and liv. rm. with fireplace, cent. gas heat. Bargain, $11,000. Mr. Allen, DE. 3394; res., DE. 6308.
Cary Bone Rlty., Realtors
158 Sycamore St., Decatur

$995 DOWN ANYONE
OFF OLDFIELD RD.
PRETTY 2-bedrm. and den wideboard, ent. hall, fireplace in living rm., excellent condition. Fenced back yard. No red tape. No closing cost. Notes $73 including tax and ins. Only $9,330. Call Pat Gillentine, EV. 3636, off.; ME. 6-3334, res. Exclusive.

FIRST OFFERING
OFF N. DECATUR RD.
$1,395 DOWN ANYONE
LOVELY almost new 6-rm. brick, granite foundation, central gas furnace. Three bedrms., tile bath. Choice location walking distance of school and on transp. No closing cost. No red tape. No side note. Payments $86 including tax and ins. Price $13,834. Call Pat Gillentine, EV. 3636, off.; ME. 6-3334, res. Exclusive.
THIBADEAU, SHAW & BRANNAN COMPANY
"Atlanta's Leading Home Seller"
BROKER 1234 CLAIRMONT RD.

TURNER HEIGHTS
$12,100 to $13,575
$67.26 to $75.46
Mo. Payment
Salary
$285 to $325
CLOSING COST
$365 to $400
3-BEDROOM brick—Basements, carports, central heat, level lots, sewerage.
GO MEMORIAL DR. to Covington Hwy., turn right on Covington Hwy. and go to sign, turn right to homes.
HOME OWNERS CO., Bkrs.
44 Pryor St., NE LA. 8671

FIRST OFFERING
1674 WILLIVEE DR.
ONLY $13,500
CHOICE red brick bungalow about 5 blocks off N. Decatur Rd. Absolutely perfect condition inside and out. Consists of living rm., dining rm., large Del-Mar kitchen with dishwasher and brkfst. space, 3 bedrms., tiled bath and huge 15x20 screened porch across rear. Carport. Fenced back yard. Nice landscaping. Assume present loan of $10,792 payable $77 mo., including tax and ins. No closing cost. For appt. to see inside, call Skid Jones, 47-4767 nights or Blake Perry, CR. 0334 night, EV. 3636 off. Exclusive.
THIBADEAU, SHAW & BRANNAN COMPANY
"Atlanta's Leading Home Seller"
BROKERS 1234 CLAIRMONT RD.

NORTHSIDE DECATUR
203 LUCERNE ST.
6-RM. BRICK, 2 bedrms., den, tiled bath, central gas heat. Newly decorated inside and out. Vacant. Priced to sell. Only $9,750. Exclu. John Cunningham, DE. 7662; ofc., CR. 2606.

Only $11,750—Close In
A LOVELY brick home, on beautifully landscaped lot. 3 bedrooms, paneled den, separate dining room. FHA, $1,850 down or pay $2,770, no closing cost; assume 4% GI loan, mo. payments $62. T. and I. Mr. McCorkle, CR. 3754; ofc., CR. 2606.
Wheat Williams, Rltrs.
119 E. Ponce de Leon Decatur

RED BRICK HOME
1 BLOCK BUS
NEAR school, stores and churches. Level lot with peach, pear, plum and cherry trees. Spacious rooms, auto. gas heat; built-in cabinets and washing machine connections; weather-stripped and insulated, big attic for future rooms. Owner transferred, will accept GI appraisal (now in hand) of $10,500; $500 to a veteran; or $2,300 down and $65 month to non-veteran. Call Harvey Reeves, CR. 2609, or
HAAS & DODD, RLTRS.
Haas-Howell Bldg. WA. 3111

GLENDALE ESTATES
TO SETTLE ESTATE
SEE 342 Glendale Ave. off Ponce de Leon in Decatur's choice North Side residential section. Beautiful brick one-story built in 1941. Living rm., separate dining rm., with crystal chandelier, lovely kitchen, 3 bedrms. or 2 and den, concrete basement. Lovely large lot, price low for quick sale, furniture also for sale. Exclusive. H. C. Daughtry, CR. 1002; WA. 9511.
Draper-Owens Co.
Grant Bldg. Realtors

CONVENIENCE
TROLLEY, SCHOOLS, STORES, CHURCHES ALL NEARBY — 2-bedrooms with lrg. attic rm. and permanent stairs to same. Tiled bath, modern kitch., level lot. Assume 4% loan or refinance. Only $10,500.
Call "Mac" Margargee, CR. 0492 Office, CR. 3861
L. W. MORRIS CO.
113 Trinity Pl., Realtors, Decatur

GI RESALE
BUILT-IN STOVE
REFRIG. and FREEZER
BELVEDERE GARDENS
4061 BEECH DR.—Extra-clean 6-room brick. Central heat, nice wooded lot. All this for only $1,600 down, notes $74, including taxes and ins. T. H. White, office, CR. 2661; res., DE. 9007.
ALEXANDER REALTY CO.
3128 Glenwood Rd. CR. 2661

Winnona Park School
3 BLOCKS
TRANSPORTATION ½ BLOCK
QUIET NEIGHBORHOOD
Beautiful Wooded Area
3-BEDRM. brk., liv. rm., firepl., din. rm., kit., enclosed back porch, partial bsmt. $13,500. GI or FHA financing. For details:
WORLEY FIELD, DE. 9526, DE. 2534
FORKNER RLTY., AVONDALE EST.

1293 MEDLOCK ROAD
ON TRANSPORTATION
NEAR schools and shopping center—2-bedrm., lrge. liv. rm. with fireplace, sep. din. rm., lrge. kitchen with breakfast area, full basement. Priced right. Exclusive. Mrs. Cowart, res., ME. 4-7564; Ofc., ME. 6-1407.
Whitley Realty Co., Inc.
1408½ Medlock Rd. ME. 6-1407

GOOD BUY
212 FOREST BLVD.
EARLY AMERICAN decorating makes this home unusually attractive. 2 bedrooms, den, separate dining room, fireplace, $12,000. FHA or GI loan. Excl. Mrs. Longshore, nights, ME. 4-4188; ofc., DE. 3306.
Clairmont Rlty. & Ins.
145 CLAIRMONT, DECATUR

NORTHSIDE DECATUR
203 LUCERNE ST.
6-RM. BRICK, 2 bedrms., den, tiled bath, central gas heat. Newly decorated inside and out. Vacant. Priced to sell. Only $9,750. Exclu. John Cunningham, DE. 7662; ofc., CR. 2606.
Wheat Williams, Rltrs.
119 E. Ponce de Leon, Decatur

FIRST TIME OFFERED
NEARLY NEW
BEAUTIFUL 3-bedrm. home w. living-dining comb., big kitchen, daylight bsmt., beautiful patio, exceptionally pretty wooded lot. $15,000 class. Exclu. Mrs. Franze, EV. 3436, EV. 1736.
Ethel Lilley, Bkr., EV. 1736
2016 PONCE DE LEON AVE., NE

324 MIMOSA DR.
3-BEDRM. brick. Liv. rm. with fireplace, din. rm., kitchen, tile bath. Near schools, transportation. Mrs. Breedlove, EX. 0025.
VLASS & DOWDY REALTY
272 Whitehall St., SW LA. 6888

RENT OR BUY
OWNER TRANSFERRED
THREE-BEDROOM, ranch-style brick, tiled bath, carport. Available April 1st. Call Mrs. Cowart, Res., ME. 4-7564; ofc., ME. 6-1407.

Decatur 153

IF YOUR hobby is flowers or gardening, a nice 2-bedroom, 1-bath home. Excellent location. Lovely neighbors. Convenient to school. THIS IS IT. $13,500. Mrs. E. N. Chapman, DE. 7379.
WALL BROS. 600 Blvd. EL. 2616

GI RESALE, BELVEDERE PARK—Beautiful corner lot home, 1½ baths, mammoth knotty pine kitchen. Pay equity $1,800, assume $12,600 loan at 4%. Transportation, schools, shopping center. 3633 Catalina Dr. EV. 8913.

DRUID HILLS school district, 3 bedrms., den 2 baths $18,500. Call Bill Joiner, ME. 4-2149 or EL. 5507.
WILLIAM R. JOINER, REALTY REALTORS
931 W. Peachtree NE. EL. 5507-08

BEST OFFER TAKES
GI—2 bedrooms. Fenced. 2 years old. 473 Lee St. (Off Glenwood in Burgess Hills.)

JOHNSTON PLACE—6 rms., white wide board. Already financed. Cash $1,000. For particulars call DE. 6251. Aycock Realty Co. WA. 2114

3 LEVEL tracts, 57, 68 and 125 acres, lrg. residences, tenant house. Can be subdivided. Langford. 43-7655. McLain-Peeples, Bkr. DE. 5775, Dec.

MILLER-TERRELL CO., INC. LOANS-REAL ESTATE CY. 5809

WHITLEY RLTY. CO., 1408½ MEDLOCK RD., Decatur. ME. 6-3241.

ANY HOME YOU WANT, CR. 5835
BOB BLACKWELL RLTY., DEC.

T. C. HOLMES & SON
ME. 4-8591, ME. 4-8381 Decatur

NELSON-MOORE RLTY. EV. 4592
407 W. Ponce de Leon Decatur

College Park 154

EAST BELL ST. AND WILLOW ST.
COLLEGE PARK
Model Home Open Daily 2 to Dark
$9,000-$9,750
IN COLLEGE PARK go S. Main St. to Riverdale Rd. to E. Bell St., turn left to model house.
Northside Investment Co.
BROKERS
DAY EX. 9227 NIGHT EL. 8435

COME OUT and see our 3-bdrm. brick home. Individually designed with all the features you would expect in a home. Located on Draper Dr. in the Southwest section of College Park. See sign at Roosevelt Highway and Brown Road.
ROOSEVELT HEIGHTS
PO. 1-8233, PO. 7-2519, PO. 7-1774

Outstanding Beauty
NEWTON ESTATES—This 6-rm. ranch-type brick nestled among tall pines is truly unusual. Beautiful, well-kept lot. All for a modest price. Owner transferred. Jack Baldwin, PL. 3-8124; WA. 9511.
DRAPER-OWENS CO.
Grant Bldg. Realtors

327 E. VIRGINIA AVE.
7-RM. DUPLEX
ON TRANSP., 2 baths, full bsmt., everything in excel. cond. 1 side rented $65 per mo. Ideal home and income. Priced for quick sale. C. E. Davis, PO. 1-2153.
EAST POINT REALTY, E. POINT

BEST SECTION, E. Virginia Ave.—Sound, clean 3-bedroom bungalow, on transp., walking distance of everything. $7,500. Only $1,175 cash, balance $60 month.
BUTLER & GILES, BROKERS
1236 Lucile Ave., SW PL. 3-5881

96 HILLSIDE DR.
6 RMS., bath, redec. Nice front and back pch., scr. Only $7,950. PO. 6-3646, PO. 1-9764.
J. H. CROLEY, BKR., COL. PARK

$925 CASH, ANYONE
4 RMS. (2 bedrms.), gas heat, hwd. floors, corner lot. Price $6,457. Mr. Tucker, PO. 1-3030, PO. 7-2676.
TUCKER RLTY., Realtors, E. Point

$595 DN. Already financed. 3-BR fr. $6,800. PO. 6-3611.
Amil J. Gerlock, Bkr., College Park

NEW 6 rms. with tile bath. GI $174 dn. Floyd Grainger, Bkr. Gra-nel, Inc., Mableton, Ga. AT. 1569.

East Point 155

2746-2732-2753 LANCASTER DR.—3-bedrm. brick homes of highest quality. Priced at $13,350 GI and in-serviceman $1,000 down payment, FHA, $2,300 down payment.
GO TO 2839 DELOWE DR. THEN WEST ON DORSEY AVE. TO LANCASTER DR. PO. 1-1162, PO. 1-5969.

BUY
A
DOLPHIN HOME
OWNER LEAVING CITY
6-RM. BRICK—Like new, 3 bedrooms, tiled bath, carport, utility rm., beautiful level lot. Mrs. Stubbs, ofc., PO. 6-3675; nights, PO. 1-9642.
INCOME PROPERTY
WE HAVE sev. duplexes, new and old. Mrs. Steenrod, ofc., PO. 6-3675; nights, PO. 7-9569.
LEVEL LOT
5-RM. asb. shingle, 2 bedrms., tiled bath. Near transp. Mrs. Stubbs, ofc., PO 6-3675; nights, PO. 1-9642.
JEFFERSON PARK
2-BEDRM. and den, asb. shingle, 5 yrs. old. Lrg. rm., tiled bath, daylight bsmt. Near transp. Mrs. Stubbs, ofc., PO. 6-3675; nights, PO. 1-9642.
LOUISE C. STUBBS, Bkr., E. PT.

3 NEW BRICK HOMES
2634-1620-2612 BEN HILL RD. — 3 with daylight bsmts., 1 with carport, utility rm., lrg. wooded lots. FHA approved. Can handle in-service loans. Harrell, PL. 3-0141.

1008 BLOUNT PL.
6-RM. FRAME, gas heat, tiled bath, shower, lot 80x150. $600 cash to GI. Puckett, PO. 7-8868, PO. 7-2676.
TUCKER RLTY., Realtors, E. Point

OPEN 3 TO DARK
620 Headland Drive
Ready to Move In
THIS lovely 6-rm. frame, going for less than appraised value. You must see inside to appreciate this unusual opportunity. Owner transferred. GI and FHA approved. Frank Ross on prop. to greet you. PL. 3-2027, PO. 1-2153.
EAST POINT REALTY, E. POINT

GOOD INCOME PROP.
BEAUTIFUL modern triplex in desirable section. Extra lot suitable for another duplex or home. In perfect condition, like new, beautifully landscaped, top rental property. Best investment you could find. Price $20,000. Will finance approx. $13,000. PO. 7-0074, PO. 7-3481.
IVAN C. JONES RL. CO., COL. PK.

138 HARRIS DR.
Plenty of Extras
3-BEDRM., asbestos frame, metal awnings, concrete patio, Venetian blinds, 42-in. attic fan. Trees on beaut. lot 53x190, priced right. J. E. Bagwell, PO. 1-2649, PO. 1-2153.
EAST POINT REALTY, E. POINT

MOD. 4-RM. HOME
ONLY $6,750. Conv. to airport and grade school. Just 3 yrs. old, large porch and fenced yard. Reas. cash, a good buy. Stanaland, PL. 5-8212, PL. 5-5711.
J. FRED MILLER CO., Bkrs., E. Pt.

805 PENROSE DR.
$600 CASH plus closing cost to GI, to be painted, 3-bedroom frame. Has lots of extras. Acoustical ceiling. The wife will like it. PO. 1-2153.
EAST POINT REALTY, E. POINT

GI, $1,250 cash includes closing cost, or assume FHA loan. 221 Warren Way. 5 rms. and bath; 4 rms. and bath. Owner, PO. 7-1040.

DUPLEX bargain, 6- and 3-rm. units, excel. loc. PO. 1-8857.
HUNTLEY NOLEN, RLTY., E. PT.

513 S. SEMMES AVE. VE. 1771
ROSCOE GANN RLTY. 1000 P'tree

3-BR. brick, $10,300. GI-approved. G.A. Stauffacher, B., PO. 1-2519, EP

Hapeville 156

THE MOST HOUSE YOU EVER SAW FOR LESS THAN $10,000
YOU WILL have to see these 3- and 4-bedroom houses to be convinced. Inside city on deep lots with carport and utility room, knotty-pine kitchen cabinets. Fibreglas insulation, near schools, transportation and shopping districts. Veteran pay $375 for down payment and closing cost. Notes only $60 per mo. Representative on property every afternoon. Go south on Jonesboro Road and turn right onto Poole Creek Road at Blair Village. Follow signs on Poole Creek to model home.
HOWARD SIMPSON & ASSOCIATES
AL. 8521, Cooper; nights, EX. 9438

BEST BUY IN TOWN
3-BEDROOM HOME
LARGE SHADY LOT 112X300
GARAGE with work shop, auto. dishwasher, real firepl., barbecue grill, patio. ONLY $10,750. GI-FHA FINANCING AVAIL. We honestly believe this is the best value, dollar for dollar, that we have seen this year. Call Drake, PO. 7-1546.
The McCORD Co., Bkrs.
3518 S. Fulton Ave. PO. 7-1546

OWNER TRANSFERRED
49 LANDERS DR. — 5-room white bungalow with basement garage, fenced lot. Priced low at $8,500. MR. TURNIPSEED, PL. 8-2065, or ofc. CY. 6262.
Roy D. Warren Rlty., Inc.
RLTRS. ATL. FED. SAV. BLDG.

6-Rm. Home, $600 Down
TO QUALIFIED GI
A REAL NICE place on level lot with screened porch, fenced yd., garage, ½ blk. trolley. PO. 7-1438, PO. 1-4961.
JOHN M. HARRIS BKR., Hapeville

GI RESALE—Nice 2-bedrm. house, 100x200-ft. lot. Be sure to see this. $8,750. PO. 6-2136; VE. 1898. Dennis E. Brown Rlty., 2996 Stewart Ave.

Forest Park 157

GI RESALE
NICE 3-bedrm. and carport ranch-type brick. Conv. to school and transp. Clint Shatterly, PO. 7-8864.
PAUL C. MADDOX CO., REALTORS
WA. 6655 STANDARD BLDG.

Forest Park 157

DON'T BUY
TILL YOU SEE
Lovely Sherwood Circle
Open 1-7 P. M.

LARGE 3-bedroom brick homes. hardwood floors, tiled baths. ONLY $10,850

100% GI OR FHA

SEE beautifully furnished model by going Ash St. to SHERWOOD CIRCLE sign. Open 1 p.m. to 7 p.m. Call PO. 7-9423; eves., PO. 7-5688. Free gift certificates for all. Model, PO. 6-3305.

VanHouten&Shone, Bkrs.
1228 Main St. Forest Park

ATTENTION VETERANS
NO DOWN PAYMENT
IMMEDIATE POSSESSION
SEE THESE BEAUTIFUL
3-Bedrm. Brick Homes In
PINE RIDGE PARK
(Off Ash St.)
Model Home furnished at
1319 ASH STREET
Price $10,900 and Up
MRS. BEATY PO. 1-0471
OFC. MU. 8-3394
EWING & BOWDON
REALTORS 1032 HEALEY BLDG.
100% GI or FHA

BUY OF A LIFETIME
4-Bedrm., 1½-Bath Homes
SEE BEAUTIFUL
HIDDEN FOREST
Open 1-7 P. M.
ONLY $11,850

CHOOSE your own wooded lot. See model home, open 1 p.m. to 7 p.m., by going Ash St. to Hidden Forest signs. Call Model Home, PO. 1-0883; ofc., PO. 7-9423. Eve., PO. 1-0224 or PO. 1-6165.

VanHouten&Shone, Bkrs.
1228 Main St. Forest Park

COME ONE—COME ALL
GI RESALE
CLEARANCE

BE THE 1st, get the best. Prices reduced on all GI resales, no closing costs, no red tape qualifying, no gimmicks. Prices from $500 down. Some real nice ones in 2 and 3-bedroom brick. PO. 7-9423, eve. PO. 6-2917.

VanHouten&Shone, Bkrs.
1228 Main St. Forest Park

GI RESALES

3-BEDRM. brk., wooded lot, all conveniences. $1,395 cash, assume loan at $65 mo., T. and I. incl.

3-BEDRM. brk., fenced yd., all conveniences. $1,495 cash, assume loan $62 mo., T. and I. incl.

Harper-Randolph Rlty.
PO. 7-0166 1172 Main PO. 7-5683

GI RESALE
HURRY FOR THIS ONE

A NICE 3-bedrm. brick with carport and full bsmt. on 70x206 ft. lot. Only $1,400 down and assume payments. PO. 7-9423; evenings, PO. 6-2917.

VanHouten&Shone, Bkrs.
1228 Main St. Forest Park

THRIFTY BUYS—Grady L. Lindsey Rlty., Forest Park. PO. 7-0244; Fayetteville, 2071.

FOR better buys, Forest Park Rlty. & Ins. Co., 1138 N. Main, PO. 7-0531

3-BEDRM. brk. Pay owner's equity. MIMS RLTY., 749 OAK PL. 5-2177

East Atlanta 158

$495 DOWN
TO ANYONE
$63.03 PER MO.
5-ROOM BRICK
NO CLOSING COST

OPPORTUNITY for civilian to buy almost new 5-room brick home on easy terms. No closing cost. 2 bedrooms, tiled bath, modern kitchen, hardwood floors, gas f.f., carport, level lot. Located just off Flat Shoals at Second Ave.
J. H. Leathers, DE. 1642, CR. 3315

LEATHERS RLTY. CORP.
125 W. Ponce de Leon Decatur

$795 DOWN, ANYONE
2 BEDRMS. AND DEN
TILED BATH, PORCH
ALMOST NEW

A RESALE bargain here. 1st. offering on this extra-clean home. Lge. scrn. porch, nice kitchen and paneled den. No closing cost. Total equity, $1,195, but will handle for $795 and your terms on $400. Notes $69 to include everything. Gilbert Thomas, CR. 6486; DI. 7623.

Fulton-DeKalb Realty
2139 College Ave., NE

EASTWOOD MANOR
EAST ATLANTA'S
NEWEST AND FINEST

2, 3 AND 4-bedrm. bricks; dens, 1½ and 2 baths. Wooded lots, FHA approved. We invite your inspection. GO FLAT SHOALS AVE. TO CLOVERDALE DR. (1st street to right past Ormewood intersection.) Open daily 2 p.m. till dark. MU. 8-4372; CH. 8435.
Little Rlty & Ins., 215 Flat Shoals

PRICE REDUCED

FOR your benefit! The VA appraisal on this house is $13,350—price now only $12,950. Very attractive red brick, six rooms, separate garage. Can be financed FHA or 100% GI, very easy terms. This is one of the best buys in DeKalb County. Call Marion Blackwell Jr., WA. 5477; evenings, CR. 0629.

ADAMS-CATES CO., Realtors
"Create an Estate" 201 Hurt Bldg.

NEW 3-bedrm., 1½-bath, modern brick. Many extras. 1518 Van Epps St., SE. $15,650. FHA, GI or conventional.

4-YR.-OLD BRICK, 3 bedrms. Neat beauty. 1199 Edgemore Ave., SE. $13,500. FHA or conventional.
BOB FARRAR CY. 4247

BEST BUY IN EAST ATLANTA
PRETTY 2-bedrm. home, lovely st., wall-to-wall carpets, granite bsmt., gar., beau. level lot. Only $9,500. DIxie 0207.
BRYAN REALTY, 791 WOODLAND

OPEN DAILY. New contemporary model home in Parker Ranch. 3-B.R., 1½ baths, $13,950. Beautifully furn.
PLAZA REALTY CO.
2496 N. Decatur Plaza, ME. 4-4266

Marietta 159

FREYWOOD ESTATES
ENJOY CASUAL LIVING
OPEN 3-6

BRICK HOMES, handsome construction, 1 and 2 baths, carports, screened porches, storage rooms, basements, priced $11,250 to $14,250. 100% GI loans, best FHA terms. Go Powers Ferry Rd. to Powers Ferry School, turn at Freywood sign. Grubb, 9-4663, res.; 45-9823, office.

WOODLAND PARADISE
Charming Neighborhood
Open 2 to 6

BEAUTIFUL SEWELL MANOR—3 and 4-bedroom bricks, nearing completion, carefully planned and tastefully decorated. Widely varied designs, carports, storage rooms or basements. Well-landscaped wooded lots. Convenient, yet secluded. Best FHA, GI loans. Come Roswell Rd., east of 4-Lane Hwy. to Lower Roswell Rd., turn and follow signs. Colley, MU. 8-6689, res.; 45-9823, office.

KENNESAW
LAND & SALES AGENCY, INC.
114 Roswell Street Marietta, Ga.

148 JACKSON CIRCLE
PRICED NOW $6,950

CLOSE TO LOCKHEED—In very nice condition, 5 rooms and bath. The best location. Cash only $1,395 and assume GI 4% loan. $44.18 monthly, including taxes and insurance. Remember this is a price reduction of $500 for quick action. Phone Bryan Bell, DE. 5166.

RANKIN-WHITTEN
141 Carnegie Realtors WA. 0636

FOR SALE BY OWNER
6-RM. HOME—TILED BATH
Basement—1-Acre Wooded Lot
PRIVATELY financed. 1 mi. Dobbins AFB. Marietta phone 8-1015, 9 to 5 except Sun.

Smyrna 160

RANCH STYLE BEAUTY
AND
COMFORT

THREE bedrms., carport, utility room, large wooded lots. All utilities, near schools, churches and Belmont Hills shopping center.

$9,500 TO $9,750
MAXIMUM FHA LOANS

GO SMYRNA—Powder Springs St. W. across access highway to signs. Open daily and 2 to 6 Sun.

CONCORD ESTATES

DEVELOPED by Belmont Hill Co. Phone Smyrna 5-4949, or 5-7659.

THREE 6-rm. houses, 2 located in Smyrna on Belmont Ave., 1 in Fairburn on Fayetteville Rd. Full bsmts., central heat, ceramic tile baths. Will take vacant lots or farm property as down payment. Phone Fairburn 7626 or 7262, or Smyrna 5-5732.

Smyrna 160

Select YOUR Home
Of Tomorrow TODAY
AT PANSTONE!

Open Every Day 2 p.m. Till Dark GO OLD Marietta Hwy. or South Cobb Dr. to Pat Mell Rd., then west on Pat Mell to Olive Springs Rd. Beautiful 3-bedroom homes, bricked to the ground. Ceramic tiled bath. Central forced-air gas heat. Oak floors. Carport. $11,300. Near large shopping center, schools, churches. Qualified veterans pay closing costs only.

HOWARD SIMPSON
& ASSOCIATES
AL. 8521 Crumbley, nites PO. 1-6225

100% GI
Near School and Shopping

GREENRIDGE ESTATES—All city conveniences, zoned and restricted. 3-bedroom bricks, ceramic tiled bath. No. 1 oak floors, concrete drives and walks. 10 min. to Lockheed, 25 min. to downtown Atlanta. Quality homes priced $10,850 to $13,450. Come old 41 or Access Hwy. to Pat Mell Rd. turn, come to Greenridge sign, follow arrows to new homes. Potter, 45-7613, res.; 45-9823, ofc.

KENNESAW
LAND & SALES AGENCY, INC.
114 Roswell Street, Marietta, Ga.

Suburban 162

97 ACRES
WITH club house and 11-acre lake. BOB DELL SR., EX. 4955, CH. 6751.

123 ACRES
SIX-ACRE lake and two nice houses. ARNOLD GAY, DE. 8269, CH. 6751.

410 ACRES
BEAUTIFUL modern brick home with 3 bedrooms, 2 baths, den. 20-acre lake. BOB DELL SR., EX. 4955, CH. 6751.

933 ACRES
ON RIVER, nice home. Barn, guest house. 270 acres under cultivation. Pasture land completely fenced. Fulton County.

BOB DELL REALTY CO.
1 W. PACES FERRY RD., CH. 6751

ATTENTION, GIS
$13,500
HERE IS A CADILLAC
AT A CHEVY PRICE

SITTING on a lot with plenty of trees with level front — just enough slope on back to drain good. Ent. hall, lge. L.R., lge. bath, with glass shower enclosure, 2 BRs. and lge. den with ½ bath, in master BR. Glass sliding doors to terr. Carport with lge. storage rm. Partial bsmt., granite found. New section of pretty homes. Let me show you the effic. kit. and other features I might not describe. AMY SMITH, EV. 6775, DE. 7197.
FOY REALTY, DECATUR

AUSTELL-MTTA. RD.
TAKE YOUR CHOICE

WE HAVE 2 beautiful 6-room brick homes with 1½ tile baths and central gas heat at $12,575 and $12,650. Large wooded lots. On Austell-Mtta. Rd. right at Floyd Rd. (at Rogers Store). Available on GI loans. WE ALSO have 5 new smaller 3-bedroom brick homes on 100x200-ft. lots at $10,500 to $10,950. Come to see these. JOE MADDOX, AT. 6025 or M. F. THAXTON, PL. 3-8073 or ofc., CY. 6262.

Roy D. Warren Rlty., Inc.
Realtors Atlanta Fed. Sav. Bldg.

RANCH-TYPE BRICKS
PINE TREES—GREEN GRASS
3 BDRMS., 1½ BATHS
NORTH OF DECATUR

WELL CONSTRUCTED with wide overhanging eaves, modern throughout. 1½ tiled baths, modern kitchen, carport, utility room, central heat. An easy drive of North Atlanta and Decatur industrial areas. Selling under appraised price. Conventional and GI financing available. Call Sanford Foy, EV. 3654, DE. 8893.

FOY REALTY CO.
619 CHURCH ST. DECATUR

THIS IS IT!
5,000 FT. ON 41 HWY.;
2 LAKES, LAND, HOME

180 A. LAND—One 26-acre lake; one 8-acre lake, stocked. 6-rm. home. Elec., water, bath, large barn; 70 acres fenced. 90 acres in wood. Ideal for motel, resort or any roadside business. See pictures. Would consider Atlanta home as part pay. Price $28,000. Terms. J. B. Dunbar, Broker, Peters Bldg., AL. 2061, Excl.

NEED GARDEN SPACE?
LOT 65x340
3 MILES N. of Decatur. 2-bedroom home, built by owner, 7 years old. Will sacrifice for $7,800. For appointment to see, call
MRS. FOY, EV. 3654, DE. 8893

FOY REALTY CO.
619 CHURCH ST. DECATUR

APPROX. 35 ACRES
$4,500
SEE SIGN 7 mi. from Marietta on Powder Springs Rd. Burton, EV. 2387, ofc. MU. 8-1843.

HUDSON REALTY CO.
606 N. HIGHLAND AVE., NE

SEE FOR VALUE
2 HOUSES: one rented $65 mo., other vacant. Near school, churches; in fast-growing community. 200x380-ft. lot. Pecan, lge. oak trees. ½ hr. to downtown, 6 mi. SE Atlanta (off Memorial Dr.). All for less than the price of one house. Mrs. Frank Roberts, CR. 5593.

8 RMS., 2 BATHS
LOT 100x200, this 1½-story red brk., is loc. 4 mi. so. of College Park. All lge. rms., excel. cond., bsmt., double gar. with 4-rm. apt., $16,500. Mrs. Durrett, PO. 7-1630.
DURRETT RLTY., E. Pt.
PO. 7-9436

3 BEDRMS., FRAME
$6,500
VIC. 42 Hwy. and Constitution Rd. Looks new. Blinds and carpet included. A quiet, restful home, on lot 100x200. DI. 7000. P'tree Land Co., Realtors, Lk'wd.

NISKEY LAKE
RANCH-STYLE home with lrg. liv. rm., din. rm., 3 bedrms., 2 baths, servant's rm. and bath. Dbl. garage, on 400-ft. lakefront lot, with interest in 100 A. of beautiful woodland surrounding lake. McConnell, PO. 1-9246, PL. 5-2561.
J. D. OTWELL, Realtor, 609 Ashby

For Tucker Property
CALL 43-6495
B. R. NIX RLTY. CO.
5400 LaVISTA RD. TUCKER

Lovely 3 Bdrms., 3 Acres
5 MILES College Park. Hdwd. flrs. Modern. Built for a home. Lots of closets, dbl. carport, beautiful pine grove. PO. 6-3646, PO. 1-9764.
J. H. CROLEY, BKR., COL. PARK

52 ACRES, DEKALB CO.—Dogwoods, bold stream, 600 ft. of double road frontage, $5,200. Mr. McCorkle, CR. 3754; ofc., CR. 2606.

Wheat Williams, Rltrs.
119 E. Ponce de Leon Decatur

OWNER — 61 acres, 3-bedroom house, 1½ baths, 2 barns, lakesite. Present value over $14,000. Will take $10,000, as is, if sold within 2 weeks. Over $3,000 worth timber. On paved road, 9 miles from Fairburn. PO. 7-3481, PO. 7-0074.

GOOD 3-rm. house, 4 A. under fence, on paved rd. 2 barns, concrete hog pen, fine for raising sheep, rabbits, chickens. $4,500. PO. 6-2136, VE. 1898. Dennis E. Brown Rlty., 2996 Stewart Ave.

GWINNETT COUNTY, near Tucker, 39 acres, new modern, 6-rm. bungalow old tennant house, railroad frontage by creek. Bargain, $17,500, would subdivide. Call 43-6334. L. O. Lankford, broker.

$2,000 DOWN, approx. $125 mo. can buy new Calif. brick redwood on 1 acre. Conv. Lockheed. Also restricted acre lots for sale, terms. 47-3532.

ROSWELL, 32 A.—GOOD HOUSE
Outbuildings, nursery, $30,000
Baggett Rlty., 3158 Maple, CH. 2106

8-A. Duplex-Lake, 8-mi. out, $9,850. Schumpert, Bkr., Arc.-Bldg. WA. 0703.

7½ A. and lake, 3-BR., 2-bath home. Palmer Rlty. Co., 47-2181, D'woody

SOSEBEE RLTY & INS. CO.
MABLETON, GA. AUSTELL 2530

SYLVIA R. WEISSMAN, BKR.
77 Hunter St., SW. LA. 0800

2 LARGE BEDROOMS, year-round home. $5,990. AT. 5463.

Investment Property 164

75 ACRES
ONLY 10 miles from Five Points, in DeKalb County. Will definitely increase in value—should double in two or three years. Price only $250 an acre ($18,750). Call Blackwell, WA. 5477; evenings, CR. 0629.

ADAMS-CATES CO., Realtors
"Create an Estate" 201 Hurt Bldg.

SOUTHEAST
SUBURBAN community stores, garage apt., dwelling. $50,000 class. E. C. Shatterly, PO. 1-6448.

PAUL C. MADDOX CO., REALTORS
WA. 6655 STANDARD BLDG.

NEW 8-unit apartment. Northeast section. Mr. Cheek, MElrose 4-4259.

Investment Property 164

SOLID INCOME
FROM this substantial 2-story brick, 8-unit apartment. Located in Ponce de Leon-Penn Avenue section, just a step from transportation and there is never a vacancy problem. Brings in $5,490 annually. Firm price of $55,000. For details, call A. H. STURGESS JR., EX. 7502 today. EX. 1270 tonight. Exclusive.

Spratlin, Harrington &
Thomas, Inc., Realtors
298 E. PACES FERRY RD., EX. 7502

MAIN ARTERY
TWO-STORY and basmt. bldg. on lot 25x85 to 15-ft. alley. 4-yr. lease to well-rated tenant. Ann. net income approx. $4,000. Sell, or will trade for acreage suitable for subdivision purposes. Jim Crawford, Excl.

Adair Realty & Loan Co.
Realtors WA. 0100 Healey Bldg.

FOR SALE BY OWNER — 4-unit brick apartment house in convenient Northeast section. 2 apartments now renting furnished and 2 unfurnished. Income at present $315 per month. Can be seen by appointment only. Reasonably priced. Call AT wood 8719.

OWNER will consider reasonable offer on 50x200 business corner, 2 blocks from heart of Buckhead. No other property like this available at the price. Hold it or improve it. You'll make money either way. CH. 2223.

Business Property 165

700x400
JUST SOUTH of Atlanta city limits, we offer a well located tract fronting 700 feet on the east side of 4-lane highway south. Completion of Route 85 as 4-lane highway to Columbus will create increasing demand for this choice property.

OUR SIGN ON PROPERTY
Call W. A. Sirmon, Residence, CH. 0385; Office, WA. 5477.

ADAMS-CATES CO., Realtors
"Create an Estate" 201 Hurt Bldg.

INDUSTRIAL SITE
ROOM FOR EXPANSION
GOOD LOCATION—reasonable price. Over 400 feet highway frontage and 500 feet RR trackage. Approximately 318,370 square feet for $22,500. Buy to improve or hold for investment. Consult J. L. McKoin, WA. 5477.

ADAMS-CATES CO., Realtors
"Create an Estate" 201 Hurt Bldg.

PROFESSIONAL MEN
CANDLER RD. and Glenwood sec. Two houses and a warehouse. Zoned for bus. Excellent for doctors or dentists. Unusually good house on cor. lot. Adjoining house also has whse. at rear. Can be sold separately. Call Jim Crawford, Exclusive.

Adair Realty & Loan Co.
Realtors WA. 0100 Healey Bldg.

11,000 SQ. FT.
WEST END — 1-sty. br. bldg., conc. floor, drive-in loading. Possession about June 1st. Attrac. price. No loan. Will finance to suit. Phone Mr. Hughie, WA. 2162, or PO. 1-8088.

LIPSCOMB-ELLIS CO.
Realtors 88 Walton St., NW

M-2
CONVENIENTLY located close in. 1¾ acres, RR at rear and access to all major highways. On Northside. 375-ft. frontage, at $200. Call Mr. Carson, AT. 5795, ME. 4-5406.
SIMMS-DOBBS CO.
1542 BLVD. REALTORS

MINIT CAR WASH LOC.?
WAREHOUSE OR STORAGE
EAST POINT, CENTRAL AVE., cor. lot 100x160. Good for business or industry. Price open. Call Coker, PO. 1-2153, or PO. 1-1467.

EAST POINT REALTY, E. POINT
90-FOOT front, 230 depth, on Hwy. 54, in fast-growing Forest Park, zoned for business.
100-FT. front, 320 depth, on Main St., zoned for business.

Harper-Randolph Rlty.
PO. 7-0166 1172 Main PO. 7-5683

1750 DEKALB AVE.
50-FT. FRNTGE., approx. 1,500 sq. ft. bldg. Conc. floor. Off-st. parking. Hudson, EV. 4124; ofc., MU. 8-1843.

HUDSON REALTY CO.
606 N. HIGHLAND AVE., NE

CORNER LOT
PEACHTREE RD. at Oak Valley. Ideal for shops, ofcs. or clinics. Approx. 80x350. Rapid growing area. Mrs. Byers, EM. 5616.
HELMER RLTY., 916 W. P'TREE

A GOOD BUY
2202 STEWART AVE. — 6 rms., 2 baths, on lot 73x160. Make offer. Mr. Baldwin, PL. 8-1921.

PAUL C. MADDOX CO., REALTORS
WA. 6655 STANDARD BLDG.

DECATUR WAREHOUSE SITE
NEAR depot, already zoned. Level lot, 100x168. Exclusive.
LUTHER ALFORD, Bkr., CR. 1222
Masonic Bldg., Dec. Home, DE. 0422

300-FT. HWY. FRONTAGE
HWY. GRILL, 6-rm. house on 3-A. Sell or trade for home or trailer. Ofc., PO. 6-3675; nights, PO. 1-9642.
LOUISE C. STUBBS, BKR., E. PT.

GROCERY STORE with living quarters, well-established business. Adamsville, Georgia, 3500 Gordon Road, Southwest. Phone PLaza 8-5806.

GUEST HOME, nr. P'tree $18,500. Cole Rlty., 57 Lafay't AT. 7095

538-Ft. S. Exp'way, $27,500. Near Farmers' Mkt. EX. 3241, AL. 7900.

Vacant Lots—Subdivisions 166

BUILDING LOTS
TO BUILDERS—We have a large selection of excellent building lots in beautiful LaVista and Briarcliff Rds. section. Also Johnson Ferry Rd. near P'tree-Dunwoody. Available to qualified builders on excellent terms. Complete service on plans, specs. and financing. Call Mr. Anderson or Mr. Whitney, ME. 4-4241.

ANDERSON-BOYNTON
2077 Briarcliff Rd., NE

KENILWORTH ESTATES
100x250 LOTS—$2,500
Water, Gas, Lake Privileges
Terms If Desired
Call DE. 2549 or Res., DE. 9915
Grady Duffee—Realtor
Suite 100, Rutland Bldg., Decatur

Attention, Builders
4 BUILDING lots in new section of East Atlanta. All improvements down. Close in. FHA appr., with plans and commitments included. 75-ft. frontage. Only $1,650 each. Vlass, Office, AL. 4637; nights, CH. 0447.
VLASS & DOWDY REALTY
272 Whitehall St., SW LA. 6888

50 ACRES, SANDY SPRINGS
BEST BUY we have had in recent years at only $600 per acre. This will be sold soon. A real investment or is ready for developing. Call Bagwell, ofc., CH. 2157; res., CH. 2109.
BAGWELL-WILSON, INC.
Rlty. Co., Sandy Springs, CH. 2157

I HAVE 46 acres approved for a subdivision containing 95 lots, located in North DeKalb County, the low cost of land and improvements makes this an attractive investment. R. H. Cravey, MU. 8-7940; Res. EV. 7814.

CONKIN REALTY CO.
265 MT. VERNON HWY., CH. 5367

CHOOSE YOUR LOT
WE will build home per your plans or ours. New restricted section now opening off NE Expressway. We handle all loan details, etc. W. J. DUNCAN, EL. 7119, EM. 5616.
HELMER RLTY., 916 W. P'TREE

MR. CONTRACTOR
NE — ROLLING, WOODED AND READY.
71 ACRES, ¼ mile to Expressway.

Spratlin-Millard Co.
3188 ROSWELL RD. EX. 0381

SAVE
Investigate This Near Buckhead
WILL build our plans or to your specifications on large wooded, NW lots. On new street. Call builder after 6 p.m., CH. 7561 or EX. 0785.

NORTHEAST — Ideal for residential investment building. Over 9,000 square feet on paved street, sidewalks. All conveniences. Less than 20c square foot. Owner, CHerokee 5509.

WHY pay more? $3,000 will buy a 100-ft. lot in Glenridge Forest, 30-ft. paved streets, water and gas. N. Fulton. O. B. Jacobs, devlpr. EL. 5695

CAMPBELLTON RD.—Wooded lot, 162x590, $2,800. Hogan Rlty. Co. 3766 Campbellton Rd. PL. 8-5501.

FACING ADAMS GOLF COURSE. Lot 82x266. $1,600. EM. 2041, AT. 1771. RIDLEY REALTY, 55 12th.

INTEREST still runs on unsold houses. Call Mr. Vrooman, ME. 4-8421. Peach State Realty, Inc.

OFF W. PACES FERRY on Rembrandt Rd., beaut. top-bracket wooded lot. AT. 3475. Taylor Rlty. Co.

NW SECTION OF CITY, 60x180. All improvements. Sell or trade. $750. EL. 7276 or VE. 1465.

BEAUTIFUL LOTS—Dodson Dr. Hogan Rd. BARNES Rlty., PO. 1-0783, E. Pt.

WESLEY PARKWAY—Huge, wooded lot. K. King Rlty., EL. 9077; CH. 6527.

Harris Trail, 2 lots, $5,950 each. Salmon, Bk., 4634 N'sdr., NW. CH 1002.

10 LOTS. Sandy Spgs. Corbin & Co., Bkrs., 815 Candler, LA. 6891.

Wooded lots off Roswell Rd., Forest Hills Dr. Rest 1,600. $3,750. CH. 6098.

LOTS AND ACREAGE. EX. 1625. LOVETT RLTY., 3105 Roswell Rd.

115x485. Gas, trees, terms. CR. 1426. SPITLER RLTY., 254 2nd Ave., SE

MT. VERNON Hwy., 150x300 wooded. Owner, CH. 8866; CH. 9953.

NORTHSIDE lots for builders. Holley Rlty., 930 W. P'tree. EL. 8734.

E. CONWAY RD., NW—Wooded lot. $4,500. Mr. Carswell, EL. 5811.

2 A. Flat Shoals Rd., EM. 6544. R. F. Head, Rltr., Healey Bldg.

CORNER lot, 80x210, off Brookdale Dr., SW. Call PO. 7-8694.

To Exchange 169

WILL SWAP equity 3-bedroom brick, appraised $12,500, in Belvedere Park, for similar size or smaller house, with full daylight basement. In DeKalb County. Might consider something in middle teens for above, if already financed and if you would take reasonable side note. EVergreen 3101.

WILL SWAP equity in old brk. duplex for newer 3-bedrm. N'side home. Can pay high notes.
BARFIELD BROS. REALTY
WA. 5095 1091 Euclid Ave., NE

HAVE 10 small houses which can be moved to your lot. Very suitable for colored property. Will exchange for lot or cash. VE. 8565.

Florida 170

12-UNIT luxury apartment motel, fronting on fabulous Daytona Beach. Will lease or accept some trade. DEarborn 1444.

Farms and Lands 171

400 ACRES
THIS is it. The farmer's farm. Located 2 mi. from Douglasville with ½ mi. frontage on both sides of road. 4 good houses, one 9-rm, one 5-rm. and two 3-rms. Very rich, level land, plenty of water, lots of creek bottoms, 300-ft. drilled well. Plenty of fine pasture land. 75-acre lakesite. If you are interested in a real farm call Tom Carey, EM. 1317, or John Sikes, WA. 6677, Atlanta Rlty. Co., Rltrs., 83 Cain St.

80 ACRES—16-ACRE LAKE
1 MI. OFF Hwy. 42, 39 mi. S. of Atlanta. 5 rooms and bath home. 3 porches, 2 barns, 36 pecan trees. All fenced. 3 springs. Wired for elec. stove, washing mch. conns. Telephone. $12,500. Erwin, MU. 8-3132 or EX. 5096, nights.

JOHNSON LAND CO.
Brkrs. Haas-Howell Bldg. MU. 8-3132

OFF 19—238 A., 3 creeks, 100 A. bottom land, 50 A. timber, hog pasture, all under fence, black locust posts. 2 dwellings: 1 8 rms., 1 3 rms. 2 barns, 7 and 10 stalls. 20x40 granary, smoke house, 3 wells, 2 pumps; syrup shed, 6 chicken houses. 20 A. fescue. $28,500. Copeland Realty Company, Mr. Smith, MU. 8-8911.

50 A. young timber, bold streams, Spence Rd., Fairburn. $4,750. ½ financed. Mrs. Manly.

TERMS. Joining Stone Mt. Memorial Park. 83 A. Stream. $9,500. Mr. Eisman, CR. 5175, MU. 8-8911. Copeland Realty.

228 ACRES, 30 miles Atlanta, at Buford Highway, 110 acres, fenced, seeded bottom grazing, house, barn. $200 acre. Terms.

CHAS. J. COFER, BROKER
73 Pryor, NE, CY. 8821, EM. 1163

21 MILES S. ATLANTA HWY. 42. 140 ACRES, old house, bold stream, lakesite, ½-mi. paved hwy. frtge., with city water. $110 per A. T. K. White, Bkr., near 138-155 Hwy. junct. Stockbridge 4258.

55 ACRES. Dirt road. 4-rm. house. Electricity, sink in kitchen. $3500. Easy terms.
GEORGE PORTER MacMAHON
Rt. 3, Covington. Phone 2916

HAVE clients with cash, wanting acreage or farms within 30 miles of Atlanta. Lea's, Inc., Real Estate, Smyrna. Phone 45-7603.

OFF 19, 86 A., old dwelling, 10-000-chicken house, lake site. Cheap. Mr. Smith, VE. 5946.

ROCKDALE COUNTY FARMS
D. R. Hall, Bkr., Conyers, Ph. 7124

Out-of-Town Property 172

150 ACRES Northwest of Douglasville, Ga. Real good lakesite. 20 acres, 1 house. Priced $30 acre. Horace Richardson, Douglasville, Ga., 3389.

FORSYTH COUNTY — Large and small lots for sale on Lake Lanier. For appointment, call Roy H. Bailey, 3056 Alpharetta, Ga.

Timber Lands 173

WILL BUY SAW TIMBER
ALSO timber land. Anywhere. James A. Hayes, 10¼ Edgewood Ave., NE. VE. 0450, MU. 8-0531.

Real Estate Auction 176

WE SELL farms, homes, business properties, vacant lots, anywhere in Georgia or adjoining states. For satisfactory results, see or write us.
JOHNSON LAND CO., Brokers
Haas-Howell Bldg., Atlanta
MUrray 8-3132

Contact Us To Sell Your Property!
JOHNSON AUCTION CO.
413 Grant Bldg., Atlanta AL. 7703

WE sell throughout South at Auction. J. L. Todd, 302 W. 3rd St., Rome, Ga. T. Lynn Davis, Rlty. & Auction, 4365 Broadway, Macon, Ga., 2-5434

Real Estate for Colored 177

ZONED 9 UNITS
NORTHSIDE—Baldwin St., SW, 182 East Lawton, 120x117.5, $3,150. B. D. Camp, WA. 2214, ME. 4-4460.

Wanted—Real Estate 180

GI RESALES
NEEDED BADLY
QUICK ACTION
Any Place, Any Time
WE GIVE MOVING TIME

FOR immediate action and prompt service on any GI resale, call Tom English, DE. 2880 or CR. 6486.

Fulton-DeKalb Realty
2139 COLLEGE AVE., NE

SELLING YOUR
GI HOME?
THEN CALL
"Atlanta's Leading Home Seller"

GI RESALES needed now! Immediate action. No delay. 30 days moving time. Call Sam Brannan, EV. 3636 day; ME. 6-2605 night.

THIBADEAU, SHAW &
BRANNAN COMPANY
"Atlanta's Leading Home Seller"
BROKERS, 1234 CLAIRMONT RD.

SELL OR TRADE
YOUR PROPERTY
APPRAISAL FREE
JOHN W. FOY, EV. 3654, DE. 8893
FOY REALTY CO.
619 Church St. Decatur

Duplexes or Apartments!
I HAVE clients with cash to invest in duplexes or apartments priced $7,000 to $35,000. Call Wright, WA. 5477; evenings, CH. 1603.

ADAMS-CATES CO., Realtors
"Create an Estate" 201 Hurt Bldg.

GI RESALE WANTED
INDIVIDUAL wants practically new 2- or 3-bedroom brick with daylight basement in DeKalb County, direct from owner. Do not call if your equity is more than $2,000. EVergreen 3101.

GI RESALES WANTED
WE HAVE buyers for GI resales at $1,000 or less. For immediate action call Bill Merrell, CH. 1642, evenings and holidays, or Ofc., CR. 1761 days.

Benefield Rlty., Decatur

GI RESALES WANTED
HAVE clients waiting for low cash GI resales. East Lake, Candler-Glenwood or vicinity. Mrs. Vinson, CR. 3073, EM. 5616.
HELMER RLTY., 916 W. P'TREE

LAKEWOOD
NEED two 3-bedrm. houses right now!! Call Wheeler, EL. 8609.

Gross Rlty. Co., AT. 6326

GI or FHA RESALES
WANTED—PL. 8-2694
Jas. A. Parks Rlty. Co.
758 Cascade Ave., SW.

AIRPORT client wants buy nice house priced reasonably in good loc. Hapeville, College Park, East Point, Capitol View, Sylvan Hills or Cascade. PO. 7-3481, PO. 7-0074.
IVAN C. JONES RLTY., COL. PK.

PL. 5-5711, PL. 5-6300
WE have cash buyers for homes in Sylv. H., Cap. View, Casc., E. Pt. and vic. Quick action. Mrs. Wallace.
J. FRED MILLER CO., Bkrs., E. Pt.

CALL DE. 8855
McMullan Realty, Dec.

WE SELL 'EM
Kirkwood
E. Atlanta, E. Lake, Grant Park
EAST ATLANTA REALTY CO.
498 Flat Shoals Ave.

HOMES, houses and apts. for rent, residential and industrial sites, business properties. Sales, leases and insurance. HOME OWNERS CO., Bkrs., 44 Pryor St., NE. LA. 8671

RETIRED couple with all cash wants buy small acreage close in. Must be priced reasonably, on southside of Atlanta. PO. 7-3481, PO. 7-0074.
IVAN C. JONES RLTY., COL. PK.

FOR QUICK SERVICE
LIST YOUR PROPERTY WITH
WOOD REALTY CO.
1409 Peachtree St., NE EM. 8604

LEA'S, INC.
Quality ...
Our Most Important Service
Loans Real Estate Insurance
45-7603 Smyrna 45-4545

HAVE CLIENT with cash, needs 2- or 3-bedrm. home, any nice section. Call Mrs. Jane Roberson, EL. 8954, EM. 5616.
HELMER RLTY. 916 W. P'tree

GI RESALES and small homes needed immed'ly. All sections. Sold out this type. Quick action for your equity. Childs Rlty. Co., EM. 2555.

ELDERLY couple wants buy small business with good income. What do you have? PO. 7-3481, PO. 7-0074.
IVAN C. JONES RLTY., COL. PK.

WANTED from owners or agents lots suitable for colored duplexes.
WALL BROS., 600 Blvd. EL. 2616

FOR prompt attention list real estate with BURDETT REALTY CO. Realtors, 175 P'tree St., WA. 1011.

Subdivisions and Homes
CRESTWOOD REALTY CO.
2356 Crestwood Dr. ME. 4-8200

Wanted—Real Estate 180

LISTINGS needed in E. Atl., Kirkwd., E. Lake. Rollins Realty, Inc., CY. 7487; nights, DI. 2583.

Results Count. Listings Needed. Wall Realty Company, Inc., EL. 3871
322 Ponce de Leon Ave., NE

GOOD listings wanted. Dargan, Whittington & Conner, Rltrs. Estbl. 60 yrs. WA. 1971. 124 Hurt Bldg.

TO sell or rent your property, call SAMUEL ROTHBERG, REALTOR VE. 0706

WE NEED LISTINGS
WEYMAN & CO. C & S BANK
"TEX" WRIGHT RLTY. CO. INC.
3277 Roswell Rd. EX. 6455

Let us sell your property now! East Point Rlty., E. P. PO. 1-2153

SUBURBAN acreage or farm. CY. 7130. Rowe Rlty., 1400 Glenwood.

GROVE PARK INS. & RLTY. CO.
1968 BANKHEAD SY. 4-2421

WANTED—Listings. Harvard Realty Co., 1335 Euclid Ave., LA. 8701.

TO SELL YOUR PROPERTY, MRS. GEO. P. MOORE, BKR., CH. 6122.

SIMMS-DOBBS CO., REALTORS
1542 BOULEVARD AT 5795

OWNBY REALTY CO.
4th Fl. Peachtree Arcade. CY. 7274

WE SELL HOMES. EM. 5677
Turner Rlty. Co., 1112 Peachtree

GI RESALES NEEDED
White Rlty. Co. PL. 3-7058

Good Listings Wanted — WA. 3426
Pannell Rlty. Co., Mort. Guar. Bldg.

JOHN A. WEST & CO., BKRS.
AL. 5728 Ga. Savings Bk. Bldg.

Ruff Realty Co.—Sales, leases, loans. 3133 Maple Dr., NE. EX. 6358.

LIST your real estate with us. Haas & Dodd. WA. 8111, Haas-Howell Bldg.

WANTED LISTINGS—Barrett Rl. Co. 208 King Bldg., Decatur, EV. 2578.

A. B. COX REALTY CO., Brokers
408 Grant Bldg. CY. 3528

CLIENTS for GI equities, Phillips Hoyt & Co. WA. 3173

DOLAN REALTY CO.
901 Wm. Oliver Bldg. MU. 8-0396

GRAY REALTY CO.
First Nat. Bank Bldg. WA. 4364

FOR RESULTS—List With Us
Lane Rlty. Co.—LA. 8495

BERRY RITTENBAUM REALTY CORP. Vol. Bldg., AL. 5616.

IMMEDIATE CASH
CALL DE. 6437

GI RESALES WANTED. CR. 3315. Leathers Realty, Decatur.

AUTOMOBILES

Used Cars for Sale 181

Austin

AUSTIN '55, A-30 sedan. Clean. Mechanically perfect. 40 mi. per gal. Import Mtrs., 117 Ponce de Leon. Easy to park. Bank financing. $795. EL. 8228.

Buick

BUICK '50 Special Sedanette, R. and H. A real buy at $450
HUGGINS MOTORS
Alexander at W. P'tree, MU. 8-8697

BUICK '54, 2-tone Riviera Special. Conventional drive. Low mileage. Radio, heater. No reasonable offer refused, EMerson 6345.

BUICK — 1948 four-door. Perfect condition. Little or no down payment, 12 months to pay. CRescent 0083.

BUICK — 1952 Roadmaster 4-door, white walls, radio, heater, Dynaflow. Very clean. $795. Owner. CRescent 0543.

BUICKS — All models, best deal.
JOHN DAVIS BUICK
East Point PO. 7-8369

BUICK, 1951 4-dr. Roadmaster, R. and H., Dyn. $645. Only $95 down. Will trade. Agt., EV. 8894.

BUICK 1950 Special 2-dr., R. and H. $495. Small cash down payment or will trade. EX. 0368, dlr.

BUICK, '51 Spec. 2-dr. R. and H. Dyn. $695. Only $95 down. Will trade. Agt., EV. 8894.

'53 BUICK Spec., 2-dr. Like new. $995. 305 Spring St., NW, dlr.

BUICK 1947, 4-door, R. and H., good condition. $95. MUrray 8-5796.

BUICK, 1955 4-door. 11,000 miles. $2,395. CRescent 7581.

Cadillac

YOU couldn't hardly want a Cadillac that we do not have. Most all colors and body styles.

CADILLAC CLYDE
Clyde Owen
741 Spring St., cor. 4th., VE. 4791

CADILLACS, '55 and '54, all 1-owner, low-mileage, clean cars. Complete service records. Many makes, models.

CAPITAL AUTO
OPP. BILTMORE HOTEL, EM. 1661

CADILLAC '50 Coupe, Hydro., R. and H., w.w. tires, $895. Will finance, no trade.

CLYDE OWEN
741 Spring St., Cor. 4th, VE. 4791

CADILLACS, 55s, 54s, 53s, 52s, 50s, some air conditioned. Will trade. Priced to sell.
TERMINAL USED CAR EX.
2581 L'wood Ave., SW. PO. 7-8822

CADILLAC — 1951 Coupe De Ville. Clean, all extras. Sell or trade for older auto. CRescent 2947.

CADILLAC — 1955. Light blue. 5,000 miles. One owner. EXchange 3326.

CADILLAC — 1947 4-door. 7 to 10 p.m. VErnon 1747.

Chevrolet

Chevrolets, 1956 Models
SERVICED by factory-trained mechanics before and after your purchase. Terms up to 36 months. As low as 20% down. Be wise, get our deal before you buy. Martin Burks Motor Co., Jonesboro, Ga., direct factory Chevrolet dealer. Call Ted Robertson, PO. 7-1406; nights, CR. 0924.

"The Old Reliable"
JOHN SMITH CO.
CHEVROLET
Sales Parts Service
536 W Peachtree EM. 8111

CHEV. '51 STA. WAG.
New tires, perfect condition.
Small down payment.
KIDD & HALL
376 Memorial WA. 5010

CHEVROLET, 1948 2-door Fleetline. Excellent condition. New 2-tone paint, transmission, clutch, engine, tires, upholstery and floor mats throughout, radio, heater and defroster. By owner, $225. CYpress 5370.

CHEVROLET '52 2-dr. Original paint black. Motor just overhauled. De luxe radio, de luxe heater, windshield washer, good rubber. Unusually nice. $575. DE. 2233, agt.

CHEVROLET, 1956 Bel Air 2-dr. 2-tone, R. and H., w.-s.-w. tires. Brand new, warranty from authorized dealer. A bargain. Jim Baxley, PL. 5-2617.

CHEVROLET Carry-all station wagons, Air Corps blue, exceptionally clean. $495 and $595. Fulton Auto Exchange, 2235 Stewart Ave. SW. PO. 7-8606.

CHEVROLET, '49, two-tone grey and blue. Dn. payment $67.13, bal. 12 payments $31 including all fin. and ins. charges. Colonial Credit Co., 511 Spring St.

CHEV. 1954, black, 2-door, 5-pass. 36,000 miles. Perfect condition, including tires. One-man car. Radio and heater. $775 cash. Call LA. 1326.

CHEV., '56 2-dr. $1,440
Plus Taxes
CENTRAL CHEVROLET
2930 P'tree Rd EX 4661

CHEVROLET '52 4-dr. Sedan, 2-tone green, de luxe heater, back-up lights, one-owner car. Exceptionally clean. $695. DE. 2233, agt.

CHEVROLET '53 Bel Air, sport coupe. R. and H., Powerglide. $1,095. Barney Peters Used Cars. 648 Lee St., SW. PL. 3-0115.

CHEVROLET De Luxe 2-door Sedan, Powerglide, radio, heater, beautiful 1950 in excellent condition. Agt., DEarborn 1389.

CHEVROLET '54 Del Ray, 2-dr., R. and H., Powerglide. $1,195. Small cash down payment or will trade. EX. 0368, dlr.

CHEVROLET '55 V-8, two-door, Bel Air, fully equipped. Sacrifice. Will consider trade on older car. PLaza 3-0589.

CHEVROLET, brand new 210 2-dr. 2-tone with heater. Authorized dealer warranty. Jim Baxley, PL. 5-2617.

CHEVROLET, 1953 "150" 2-dr. Htr. $895. Only $95 down. Will trade. Agt., EV. 8894.

CHEVROLET 1952, 27,000 miles, radio, heater. Excellent condition. EXchange 2469.

CHEVROLET — 1951 4-door sedan de luxe. Clean. $395 for quick sale. VErnon 1706.

CHEVROLET — 1953. $695. Extra clean, 2-door. Consider trade. Owner. DIxie 8875.

CHEV. — '50 2-dr. De Luxe. Pg. $295, $45 dn. AT. 0742. 1298 Spring Street. Dlr.

CHEV. — '53 "210" 2-dr. $625, $50 dn. AT. 0742. 1298 Spring St. Dlr.

CHEV., '53, Bel Air, H. T., like new, $95 dn., $43 mo. EL. 7149, broker.

Chrysler

CHRYSLER — Late '52 New Yorker 4-dr. sedan. All power assists, torque tube converter, low mileage. Beautiful light blue finish. Like new inside and out. Perfect condition. 4 new super de luxe Firestone nylon safety tubeless tires. One owner, one driver. See it, you will buy this bargain for $900 plus tires, $360; total price $1,260. Call CH. 8544.

CHRYSLER 1952, 37,000 miles, radio, heater. Excellent condition. EXchange 2469.

Crosley

CROSLEY 1948. Excellent running condition, 1504 Rockcliff Rd., SE. PL. 3-3338.

CROSLEY 1950 Sedan, radio, heater. Like new. Sacrifice. $195. PLaza 5-6855.

CROSLEY—1951 station wagon. $245. 89 Courtland St., NE. AL. 3291.

De Soto

DESOTO, 1956
$3,395—EQUIPPED
SAVE MONEY—SEE ME TODAY
JIM LOVETT
WAGSTAFF MOTOR CO. AT. 2751
887 Spring St., NW
Atlanta's Volume Dealer

DE SOTO '50. Excellent condition. Vail VErnon 3474, 9 a.m. to 5 p.m.; after five call AT. 0350.

DESOTO '49, radio, heater, very clean. $300. EVergreen 5870.

Dodge

DODGE, 1950 4-door sedan. Heater. Very nice, good condition. New tag. $145 full price. MUrray 8-0782.

Used Cars for Sale 181

Dodge

DODGE, 1949 club coupe, $250. Vernon 7073 evenings. EXchange 1551. Air Cox.

DODGE—1950, Coronet sedan. Radio, heater, extra clean. Owner, CHerokee 6407.

Ford

FORD '50 Club Coupe, R. and H., W/w tires, powder puff.

MOSS MOTORS
1138 Moreland Ave. AL. 1965

FORD '56 Fairlane Tudor. Big heater, w.-w. tires, safety padded dash and visors, undercoated, other extras. 2,000 miles. Still in warranty. $1,895. Marietta 9-5163.

FORDS? NEED A '56 MODEL?
Savings! Savings!
Call WALT BRAVO, Agt.
Days, WA. 9070; nights, EL. 1398

FORD '55 Victoria, R&H, Fordomatic, white tires. $1,795. Small cash down payment or will trade. EX. 0368, dlr.

FORD, '55 Fairlane 4-dr., extra clean, loaded. Private owner. Must sell. 263 Spring St., NW. CYpress 6565.

FORD — 1955. Fordomatic. Custom Tudor. $100 cash and assume notes $67.27 per month. 1 owner. 47-4912.

FORD '53 4-dr., automatic trans. Like new. $745. Barney Peters Used Cars, 648 Lee St., SW. PL. 3-0115.

FORD — 1950 2-dr. Good cond. $50 down, small mo. payments. 332 Whitehall St., SW. AL. 0795, agt.

FORD — 1956 convertible, 2-tone blue, loaded. $370 cash and assume notes. CRescent 6657 after 6.

FORD—'50 Crestline. Fully equipped. Must sell. Sacrifice. $295. See at 1677 North Ave., NW. SY. 4-7533.

FORD — 1940 convertible. Radio, heater. Good condition. Jim Hall, ELgin 4735.

FORD — Ranch Wagon, 1953. $995. Extra clean. Consider trade. Owner, DIxie 8875.

FORD '55 V-8, FOM. Like new. $150 dn., $59 mo. EL. 7149, bkr.

FORD—Stone Mountain Motor Co. Atlanta 43-6443. Stone Mtn 5211

FORD, '50, 4-dr. "8," R. and H., $265. Nice. AT. 0742, dealer.

Kaiser

KAISER 1949. Clean, just like new. See at 3435 Stewart Ave. POplar 6-9015.

Lincoln

LINCOLN, 1954 Hardtop Capri coupe. Fully equipped and air conditioned.

LINCOLN—1954 Capri 4-dr. sedan. Fully equipped. Air conditioned. LIBERAL trade, easy terms. Drive out or call any salesman. CR. 6451.

Decatur Lincoln-Mercury Co.
218 Ponce de Leon Ave.
Direct Factory Authorized Continental Lincoln and Mercury Dealer
OPEN EVENINGS

LINCOLN 1953 Capri, clean as a pin and in excellent condition. Power steering, power brakes, electric windows and 4-way electric seats, radio, heater, seat covers, etc. Official's car, owned by Thibadeau, Shaw & Brannan Co. Price $1,495. Easy terms. See at 1234 Clairmont Rd., Decatur, during daytime; night call ME. 6-2605.

MG

MG, 1953. Never raced. Neat paint. Must sell now. $800, can finance. EXchange 9924.

Mercury

MERCURY—1956 model demonstrators. Hardtops, 4-drs. and convertibles. Liberal trades. Easy terms. Up to 36 mo. to pay. Drive out or call any salesman. CR. 6451.

Decatur Lincoln-Mercury Co.
218 Ponce de Leon Ave.
Direct Factory Authorized Continental, Lincoln and Mercury Dealer
OPEN EVENINGS

MERCURYS
NOTICE
MANY employes are eligible for company fleet discount prices on 1956 cars. If you are in the market for a 1956 car, don't fail to contact Hugh Conners, Fleet Sales Representative;
DOWNTOWN LINCOLN-MERCURY
241 Spring St. CY. 3601

MERCURY, '55 Custom 2-dr., with heater and 2-tone paint. A nice low-mileage car for $1,575. 260 North Ave., NE. EM. 1609, agent.

MERCURY, 1952 4-dr. R. and H., Mercomatic, $795. Only $95 down. Will trade. Agt., EV. 8894.

MERCURY, '53, R. and H., o.d., hardtop, like new, $95 down, $45 mo. EL. 7149. Broker.

MERCURY — 1954, hard-top, very clean. POplar 1-7223.

Nash

NASH RAMBLER, 1954 2-door, white-wall tires, heater. By owner. See at 3143 Roswell Rd., NW, 8 a.m. to 6 p.m. After 6 call EX. 2218.

NASH, 1948, Club Coupe. Very clean car. $250, only $50 down. Will trade. Agent, EV. 8894.

Oldsmobile

Oldsmobile
FRED WALTERS OLDS
AUTHORIZED SALES & SERVICE
2953 PEACHTREE RD. EX. 6324

OLDS, '53, "88," Holiday, power steering and brakes, w.w., tinted glass, all extras. Private owner. CHerokee 9765 nights only.

OLDS, 1951, 4-dr. "88," $105.67 down, bal. 15 at $57, including all ins. and finance charges. Colonial Credit Co., 511 Spring St.

OLDS '55 2-dr. "88," all power, special, 11,000 actual miles. Barney Peters Used Cars. 648 Lee St., SW. PL. 3-0115.

OLDS '51 "88" 4-dr., R. and H., Hyd. Extra nice. $745. Barney Peters Used Cars, 648 Lee St., SW. PL. 3-0115.

OLDS, '56—Trade with a man that can save you the most. Agt. Ed Sullivan, DE. 2233.

OLDS '50 "88" Conv. Like new. $95, $26 mo. ELgin 7149. Bkr.

Packard

PACKARD '48 Station Wagon. Runs good $195

HUGGINS MOTORS
Alexander at W. P'tree, MU. 8-8697

PACKARD — 1951. Very clean, automatic transmission, low mileage, "200" series, radio, heater, white-side walls. Sacrifice. $450. LA. 0636. Room 323, 73 Pryor St.

PACKARD '52 "200" 4-dr., R. and H. Ultramatic drive. $695. Small cash down payment or will trade. EX. 0368, agt.

PACKARD — 1950 4-door. Radio, heater, automatic transmission, custom seat covers. Good shape. DE. 1722.

PACKARD, 1952 convertible, biggest and best. $895. DIxie 5264 or 1276 Shirley Ave., SE.

Plymouth

PLYMOUTH, 1956
$1,569.50 PLUS TAX
$169.50 DOWN, $14.85 WEEK
JIM LOVETT
WAGSTAFF MOTOR CO. AT. 2751
887 Spring St., NW
Atlanta's Volume Dealer

PLYMOUTH — 1942 4-door sedan. Heater, practically new tires. 68,000 actual miles. Extra clean. Second owner. Can be sold for $145 cash or finance terms arranged. Call H. E. Mason, PO. 7-3268.

PLYMOUTH, 1953, Camb. 2-dr., R. and H., w.s.w., $695. Only $95 down. Will trade. Agent, EV. 8894.

PLYMOUTH '51, 4-dr. Nice car. $445. Barney Peters Used Cars, 648 Lee St., SW. PL. 3-0115.

Pontiac

PONTIAC, 1950, 4-dr., 2-tone green. Fully equipped, $67.52 down, bal. 12 at $37, including all insurance and finance charges. Colonial Credit Co., 511 Spring St.

PONTIAC — See your East Point dealer, Smith-Johnson Pontiac, 1210 North Main St., PO. 7-7491.

PONTIAC '53, 4-dr. Extra nice. $1,195. Barney Peters Used Cars. 648 Lee St., SW. PL. 3-0115.

PONTIAC, 1953 6-cylinder, 4-door. R. and H. Take up notes. MUrray 8-5796.

Studebaker

STUDEBAKER '51 Champion 4-dr. Very clean $750

HUGGINS MOTORS
Alexander at W. P'tree, MU. 8-8697

STUDEBAKER—1955 Comm. Sport coupe, R. and H., 2-tone and a beauty. Only 13,000 actual miles. Trade and terms. Call Taylor, WA. 5165; evenings, AT. 4615, Agt.

STUDEBAKER
YARBROUGH MOTOR CO.
Used Car Dept. — 419 W. P'tree
WAlnut 5165

STUDEBAKER, 1952, Club Coupe, V-8 Comm., $695. Only $95 down. Will trade. Agent, EV. 8894.

STUDEBAKER, 1951, V-8 Comm. 4-dr., $395. Only $95 down. Will trade. Agent, EV. 8894.

STUDEBAKER, '52 Comm., Hydramatic, 4-dr. $425. CR. 3658, dlr.

Others

CLYDE OWEN
741 Spring St.
VE. 4791

'56 OLDS "98" 4-dr., Hydra-Matic, R. and H., power steering and brakes, practically new. $1,100 below cost.
'53 PLYM. Cranbrook 2-dr., R. and H., w.s. tires, $595.
'51 FORD Fordomatic, 4-dr., R. and H., real clean. $595.
'53 BUICK Super Riviera hard top, 2-dr., Dynaflow, R. and H., red bottom, white top. $1,295.
'48 CADILLAC 4-dr. Sedan, medium blue, Hyd., R. and H., w.s. tires, practically new, well kept. 1 owner. $595.
'55 PLYM. Belvedere 2-dr., R. and H., o.d., low mileage, red bottom, white top. $1,695.

CADILLAC CLYDE
741 Spring St., cor. 4th. VE. 4791

2 ARMY JEEPS, running condition, $295 each. Cadillac 1948, good running condition. R. and H., $250. 1 Dodge 1948 Van Freezer truck, good running condition. $575. Army Surplus Sales, 335 Peachtree, NE. WAlnut 3239.

FOR GOOD USED CARS
AT LOW PRICES CALL
MITCHELL Motors, Inc.
"Your Oldsmobile Dealer"
33 W. Peachtree Pl., NE CY. 5906

HOT ROD for sale, 237 Amal Drive, SE, Apt. 3.

Used Cars for Sale 181

Others

RITZ OLDSMOBILE, Inc.
"Authorized Olds Dealer"
SALES SERVICE
308 W. Washington Ave.
East Point PO. 6-2771

DEKALB MOTOR CO.
Imperials - Chryslers - Plymouths
Decatur - Direct Dealer - CR. 3816

HARRY SOMMERS USED CARS
86 Hunnicutt at Expressway
CY. 4610

1956 FORD, CHEV. or PLY. $195 down, bal. financed. Farmer Used Cars, EL. 8219.

BEST CARS AT LOW PRICES
FRANK GRAHAM CO., 590 W PEACHTREE.

CLEAN cars, $10 dn. C&P Used Cars. 2704 Lkwd. Ave., SW. PO. 1-3192, PO. 1-5704.

CHAPMAN MOTORS—Cars as low as $10 down. 712 Pryor St., SW. WA. 4345.

DOWNTOWN LINCOLN-MERCURY
241 Spring St. CY. 3601

Dependable Used Cars
Lander Motors VE. 6661

MOSELEY MTR. CO.
575 Spring St. VE. 4431

WAGSTAFF MTRS.
Spring at 8th. EL. 1952

JOHNSON FORD SALES CO.
125 W. Court Sq., Decatur. DE. 1601

VOLKSWAGEN — BRUNDAGE
Mtrs., 738 SPRING ST., AT. 8911

CHICK BARRON
175 Marietta St. CY. 5922

EAST POINT Ford Co., 322 N. Church St., E. Point. PO. 7-2801.

BOOMERSHINE PONTIAC
425 Spring St. CY. 5871

Lane-Dolvin Motor Co.
MU. 8-2941 75 Forrest Ave., NE.

MAIN STREET MOTORS
611 Main St., East Point. PO. 7-5858

JOE WESTBROOK
PO. 1-1126 235 N. Main

CANDLER JONES MTRS. INC.
Dodge-Plymouth-Decatur, CR. 6431.

GRIZZARD MOTORS
391 Spring St. CY. 7874

We Buy, Sell and Trade Cars
P'tree Car Leasing Co. CY. 1667

DOWNING NASH
486 W P'tree CY. 8461

PETE MARTIN'S
386 Spring St., NW LA. 2934

HENRY DAVIS
700 Spring St. AT. 8180

J. C. STRICKLAND MTR., INC.
AL. 5717 320 W. Peachtree

NALLEY CHEVROLET, INC.
2535 STEWART AVE., SW.

$10 DOWN — SOUTH SIDE MOTORS, 2120 Stewart. PO. 7-8774.

BEAUDRY
ON THE EXPRESSWAY

O'SHIELDS BUICK, 266 W. Ponce de Leon, Decatur CR. 7466.

FOSTER MOTORS for good buys. 389 Williams, NW. LA. 4462.

Used Cars at Auction 182

SELL YOUR CAR
AT BISHOP BROS.
AUTO AUCTION
Oldest and Largest in South
2244 Stewart Ave.
PUBLIC SALES
MON., WED., SAT.
NIGHTS, 7:30 P.M.
ALL CHECKS AND TITLES
GUARANTEED
PO 7-3652 Reserve Nos. PO. 1-9469

DIXIE AUTO AUCTION
1040 BRADY AVE AT 9217

Used Cars—Sale or Exch. 183

FORD '54 Fordor. 13,000 miles, trade for tractor, lot or farm, equal value. EX. 8703.

Used Trucks for Sale 185

LARGEST USED TRUCK
CENTER IN THE SOUTH

'49 FORD ½-ton pickup $295
'50 GMC ½-ton panel $250
'48 DIVCO ¾-ton milk body—Make Offer
'51 DIVCO 1-ton milk body, dual rear wheels ....Make Offer
'52 CHEV. 1½-ton c. and c., l.w.b., 8.25x20 tires $695
'46 DODGE 1½-ton 14-ft. van body $395
'53 IHC L-170, std. cab tractor, air brakes, 9.00x20 tires, fully equipped, extra clean, low mileage $1,500
'53 GMC 473 sleeper cab tractor, air brakes, 2-speed axle, 10.00x20 tires, fully equipped $2,250
(6) IHC KB8-1 std. cab tractors, air brakes, fully equipped. Make Offer
'51 IHC L205, std. cab tractor, 150 Cummings engine, aux. trans., 10.00x20 tires. Fully equip. $2,495
'48 FORD F7 std. cab tractor, vac. brakes and 24 ft. single axle trailer, complete unit $1,095
60 OTHERS TO SELECT FROM
Parts and Service Department Open
Weekdays 7:30 a.m. Until Midnight

GMC TRUCK &
COACH DRIV.
745 Memorial Dr., SE CY. 1611
After 5:30 p. m. call W. W. Davis, PL. 5-1882.

STUDEBAKER — 1952 pickup. One owner. Low mileage. Real clean. Good cond. mechanically. Trade and terms. Call Hayes, WA. 5165; evenings DE. 6065, bkr.

FORD '46 ½-ton Pickup $95
HUGGINS MOTORS
Alexander at W. P'tree, MU. 8-8697

USED TRUCKS — All makes and models to choose from.
REO MOTORS, INC.
956 Marietta St., NW EM. 8711

INTERNATIONAL 1945 K-5. $195. Stockton Metal & Equipment Co., 1500 Riverdale Rd., College Park. PO. 1-5037.

FORD — Late '54. ½-ton pickup. 8 cylinders. 6,000 miles. stake body. Like new. Sell or trade. EL. 7276; VE. 1465.

BEFORE YOU BUY
SEE the largest stock of good used trucks in the South. All makes and sizes. Thoroughly reconditioned. Priced to sell. We trade, finance and furnish insurance.

The White Motor Co.
70 BOULEVARD, NE WA 8242

1½-TON heavy duty Chevrolet truck, good running condition, cheap. By owner. 1020 Washita Ave., NE. Apartment 2.

Used trucks. All sizes. See Long. INTERNATIONAL HARVESTER
580 Whitehall, SW MU. 8-4440

FORD '53 1-ton. Clean. Also White WC22, 5th wheel, saddle tanks. Will finance. 43-5524, Agt.

'51 G.M.C. (C.O.E.) 16-ft. steel van, A-1 condition. Priced to sell. 360 Edgewood Ave.

RCA MOTORS
297 N. Highland Ave., NE, LA. 4202

CHEVROLET 1½-ton with new 12-ft. flat dump, $1,450. EM. 4594.

CHEVROLET '46 pickup. Good cond. $150. CR. 5097. Agt.

CHEVROLET, 1955 ½-ton panel. Low mileage. CRescent 1009.

Autos and Trucks for Rent 186

MOVE YOURSELF
Save Money
RENT A TRUCK
FROM US
Also Dollies, Furniture Pads and Tow Bars.

DIXIE
Drive-It-Yourself System
74 Courtland St., NE
PHONE LA. 1545
ALSO 200 Cherokee Street
Marietta, Ga. Phone 8-2626

SAVE DOLLARS
RENT A TRUCK FROM
AUSTIN'S
ALL TYPES new trucks, including vans and stakes with hydraulic lift gates. Furniture pads and dollies also available.
WHETHER you are a business or an individual, we have the correct unit and the correct plan for you. Two locations always open to serve your needs for cars and trucks.
119 Ponce de Leon Ave., NE
VE. 3538
1039 Lee St., SW, PL. 5-3538
AUSTIN'S
CAR & TRUCK
RENTALS

TRUCKS FOR RENT
BELLE ISLE
DRIVE-UR-SELF
MOVE-UR-SELF
OPEN DAY AND NIGHT
ALL types of trucks. Excellent condition. Hydraulic-lift gates, dollies, furniture pads. Low rates include everything. No hidden extras.
BELLE ISLE
TRUCK RENTAL
199 Houston St., NE
PHONE WA. 9282

MOVE YOURSELF AT ½ COST
With a Truck From
HERTZ
WORLD'S largest truck rental service. Furniture pads, dollies, hydraulic lift gates available. Open day and night. Businessmen, rent your "extra" trucks from Hertz. It's convenient, economical. Low rate includes gas, oil, insurance.
Trucks — 80 Cain St., NE. WA. 4590
Trucks — 218 Whitehall St., CY. 5581
Cars — 40 Auburn Ave. WA. 8900

Wtd., Autos, Trucks, Trailers 187

We Need Cars and Trucks Now
1 to 1,000 Immediately
HIGHEST PRICES PAID
SEE US FIRST
TRUCK HEADQUARTERS
BISHOP BROS.
Atlanta's Largest Dealer
489 Spring St. LA. 3456

WANTED — 1½-ton or 2-ton dump truck. Will give used building material in exchange for equity. Must be in good shape. VE. 8565.

WANTED—'47, '48 and '49 Chevrolets, Fords and other popular make cars Downtown Chevrolet, 329 Whitehall St., MU. 8-5000.

WE PAY more for any car. Call PO. 7-8244.
COCHRAN MTRS. PO. 7-8244

TRADE your car on a '50 or '51 Buick from Mitchell Buick, 3130 Roswell Rd. Buckhead. CH. 9446

WANTED—Used trucks or truck bodies. Any model. Any condition.
AUSTIN'S EM. 4594

ANDERSON MOTORS would like to buy 75 clean automobiles. 611 Glenn St., PL. 5-0420.

JEEPS in any condition. Fulton Auto Exchange, 2235 Stewart Ave., SW., PO. 7-8606.

CASH FOR CLEAN CARS
WADE MOTORS, 400 Spring, NW

SPOT CASH for your Cadillac. Austin Abbott, 740 W. P'tree, EM. 1234

NORTHERN CAR CO.
674 SPRING ST.

Tractors and Heavy Eqpt. 188

HAVE pole trailer, will sell or rent. Cleveland Ditcher for rent. VE. 8565.
Cleveland Trenchers For Rent
Call AL. 8997

Trailers 189

ANNOUNCEMENT
OUR most sincere apologies for the condition of our sales lot while we are making improvements for your added convenience.

WE HAVE just received your long-awaited 50-ft. Champion, 3-bedrm. de luxe. Also, New Moons in both 8- and 10-ft. widths. Fine selection of used trailers.
5% BANK FINANCING
M & M TRAILER SALES
2153 STEWART AVE., SW
CLOSED SUNDAYS

C. F. LIGHT
MOBILE HOME SALES
Distributors for:
Detroiter-Travelhome, Schult
Own-A-Home-Brandstrator
Good selection of used coaches.
2748 Bankhead Hwy., U.S. 78 West
SY. 4-3611

SAVE! SAVE! SAVE! ON ALL
NEW QUALITY COACHES
Elcar-Star-Kozy Coach
Duo-Vagabond National
Good Used Trailers Terms.
Local Bank Financing
ATLANTA TRAILER MART
1780 STEWART AVE. PO. 1-8888
Open Evenings and Sundays

SEE
THE latest 1956 models. Dixie Queen, Knox, General, Buddy, Fairlane and Nashua. All within your budget.
DIXIE MOBILE HOMES
2353 STEWART AVE., SW

16-FT. EATING trailer, completely equipped with grill, coffee urn, electric drink box and other drink boxes. Has reserved Butane gas tank, new metal roof with Marine plywood inclosure. Apply 1335 Colonial Dr., Brookhaven

SMALL, fully equipped, sleeps four. $40 rent accepted as payment. WAlnut 1003.

LOST SOMETHING VALUABLE? A Lost and Found ad in The Journal - Constitution Want-Ad section will help you locate that missing item. Just spell "Want Ad" (WA. 6823) on your phone dial.

Money to Loan 72

YOU CAN'T GO WRONG
WITH A CONSOLIDATION
LOAN...
It's the
quickest and easiest way to
straighten out one's financial affairs.
ARRANGEMENTS CAN BE COMPLETED QUICKLY
Loans $100 to $2500 Made in Accordance
With Our Liberal Credit Policy
G.A.C. FINANCE
CORPORATION
ATLANTA
520 WEST PEACHTREE ST., N. W.
Telephone ELgin 7501
BUCKHEAD
3063 PEACHTREE ROAD, N. E.
Telephone EXchange 1596
WEST END
948 GORDON STREET, S. W.
Telephone Plaza 5-4572
DECATUR
111 WEST PONCE DE LEON AVE.
Telephone DEarborn 5701

A TOP-NOTCH LOAN
SERVICE—
STREAMLINED
FROM START
TO FINISH
33
YEARS IN
ATLANTA
Applications Accepted Nights and Saturdays.
Call LA 8681
Loans $100 to $2500 Made In Accordance
With Our Liberal Credit Policy
SOUTHERN SAVINGS BANK
6 PRYOR STREET, S.W.
Atlanta, Ga. • Tel. LAmar 8681
Hours 9 to 5 – Closed Saturdays

HELP YOURSELF TO OUR
MONEY
SERVICE
Signature - Auto - Emergency - Household
LOANS To Consolidate Debts
From $75.00 Up
DOWNTOWN
3 Forsyth St., N.W.
LA 0661
10TH ST. AREA
935 Peachtree, N.E.
VE 5831
WEST END
940 Gordon St., S.W.
PL 5-5751
GAINESVILLE
118 North Green St.
LE 4-5279
ROME
8 East Second Ave.
7761
ATLANTA
Nights & Sundays
Phone VE 5831
Home Credit Company

Trailers 189

PRICED LOW
CONTINENTAL, 1951, 2 BRs., just $2,250.
MYERS SPARTAN SALES
2535 Stewart Ave., SW PO. 7-4173

1955 41-FT. Streamlite. Will sell equity cheap. May be seen 1780 Stewart Ave., SW., Lot 308. After 6 p.m. and all day Sunday.

HOUSE TRAILER for sale. Excellent condition, 5174 Covington Highway. Call DEarborn 4035 after 6.

1954 28-FT. TRAILETTE—1 bedrm., excl. cond. Will consider furniture as part of equity. Marietta 8-8535.

BUDDY'S TRAILER SALES
2448 Stewart Ave., S.W PO. 7-9666

A BAR G TRAILER SALES
1310 Atlanta Rd. Marietta, Ga.

TRAILER—4x8-ft. metal bed, wood stakes. PO. 7-3410.

Motorcycles, Mtr. Scooters 191

THREE-WHEEL motorcycle, driven only 2,000 miles, special box and tow-bar, especially good for service station or garage. Bargain. Can be seen at 131 Whitefoord Avenue, SE.

CUSHMAN SCOOTERS
New and Used—Nothing Down
774 Ponce de Leon, EM. 3856

HARLEY-DAVIDSONS, all models and prices. LOW down payments.
MARION ROBERTS
1126 West Peachtree

1950 HARLEY 45, excellent condition, PLaza 5-6384 or PLaza 5-3280.

CUSHMAN '55 model, like new. Paid $275, will take $150. PO. 7-0074.

CUSHMAN motor scooter, rebuilt, $85. DIxie 7948.

Auto Parts and Accessories 193

GEORGIA MOTOR SUPPLY
382 Whitehall AL. 2031

Perfect Motor Exchange, 124 Auburn Ave., AL. 1646; night, PO. 1-2418

ENGINE PARTS & SERVICE
365 Boulevard, NE EL. 0021

UNITED MOTORS EXCHANGE
323 Spring LA. 8431

Auto Repairing, Painting 194

DRIVE A LITTLE—SAVE A LOT. East Pt. Chevrolet Dlr. PO 7-2671

Boats and Motors 195

SEE US BEFORE YOU BUY
ALL MODELS Johnson Quiet motors, from 3 to 30 H.P. Immediate delivery. EASY TIME PAYMENTS! Complete repair service.
ARKANSAS TRAVELER, BARBOUR, COMMODORE, PLASTICRAFT AND SWIFT.
GRIFFIN'S MARINE
1890 Cheshire Bridge Rd.
On Buford Highway EM. 8693

DON'T SAY WE
DIDN'T SHOW YOU!!
All Century "56" Inboards
NOW SHOWING AT CUTTERS
16 AND 18 RESORTERS
ARABIAN AND 19 VIKING
CORONADO
1965 Buford Hwy. VE. 4771

14-ft. Runabout	$185
14-ft. Utility	$195
14-ft. Runabout	$100
Trailer	$45
Trailer	$75
25-H. P. Johnson	$210
16-H. P. Mercury	$250
16-H. P. Elgin	$100

GEORGIA MARINE, INC.
939 Hemphill Ave., NW

Money to Loan 72

LOANS
MONEY IN 1 DAY
$25, $50, $100
up to $1000
On Your Name Only
or other plans
Subject to usual credit requirements
Choose your own way to repay...Take up to 18 months
56 Marietta Street
Room 211
Phone: CYpress 2701
Public Loan

Boats and Motors 195

FREE LAKE LANIER MAP
First available map of the new Buford Dam Reservoir Lake. Limited supply, come by for free copy now. Also see our full offering of '56 boats and motors.
PYRON & GARROW
"Where Boating Pleasure Begins".
594 Luckie, NW, Atlanta. AT. 1828

QUALITY AND SERVICE
THE 15-FT. Meier Seabreeze Fibreglass only $675. Dura Craft metal boats. Lawrence Eldorados and Holidays. Halsey 18-ft. Cruisers unpainted at $750. Mercury motors. Modern repair shop.
C. A. MAY MARINE SUPPLY CO.
Covington Hwy., Decatur DE. 3184

JOHNSON SEAHORSE MOTORS
CADILLAC—Molded and aluminum boats. Tomahawk fiber glass and glass-covered boats. Holsclaw trailers. 10% down, bal. 24 mo. Marine supplies.
FIBERGLAS YOUR BOAT
OUTBOARD SALES & SERVICE
802 Pryor St., SW. LA. 8766

OWENS FLAGSHIPS
14 AND 16-FT. runabouts, 22-ft. cabin cruisers, inboard and out. All mahogany. See them at Cruisers, Inc., 1330 Gordon St., SW, Atlanta, dealers.

CHECK OUR CONSTRUCTION
THE best-built boats in town, 12, 14, 16-ft. and 18-ft. cabin.
McNEIL BOAT WORKS
2519 Buford Hwy. at Expressway
EV. 6231

CHRIS-CRAFT runabouts and cruisers. Mercury Outboard Motors. Boat Repairs.
ATLANTA OUTBOARD MARINE
392 Bread St., SW WA. 7290

WHY PAY MORE
25. HP BUCKANEER MANUAL, $350. 25-Hp. elec. $430.
REBEL BOAT CO.
1529 Howell Mill Rd. VE. 0383

CUSTOM-CRAFT kit boats. Do it yourself. See our models. Boating, fishing. Charlie's Sport Shop. 2755 Stewart Ave., SW. PO. 1-9429

12-FT. RUNABOUT. Fiberglas bottom, trailer and all extras. 10 h.p. Mercury motor. Adams Boats, 802 Pryor St., LA. 8766.
Ferguson-Poole, Inc.
1128 Hemphill Ave., NW VE. 4017

Boats and Motors 195

25-HP. JOHNSON motor with remote controls and gas tank. Excellent condition. $350 cash. CRescent 3177.

NICE 12-foot runabout. Mercury super 10. Mastercraft trailer, new paint. Complete $325. EVergreen 6891.

Tires—Batteries 197

WE ARE dealers for the "Flight Positive" wheel balancers. We will also balance your wheels for $1, plus weights.
C. M. HALL MTRS., Inc.
1564 DeKalb Ave., NE EV. 8801

Airplanes 200

1952 CESSNA 170, exceptionally clean, Narco omnigator and low frequency receiver, license renewed. For sale by owner. Priced $5,250. Call CH. 4198 or CY. 6611. Can be seen Fulton Air Service, Fulton County Airport.

LATE 1947 Belanca Crusair, equipped with VHF transmitter, low frequency receiver, fabric excellent, approximately 600 hours. IT A & E. PLaza 3-2271.

Used Cars for Sale 181

BUICK
BETTER BUY
USED CARS

46 North Ave.
VE. 5466

'52 FORD Victoria Cpe. R. and H., Fordomatic, white tires, low mileage, one owner $1,895
'52 FORD Victoria Coupe. R. and H., Fordomatic, good condition $865
'54 BUICK Super Riviera Coupe. R. and H., Dynaflow, W. S. Tires. Like new. $1,765
'55 FORD 6-Cyl. Ranch Wagon. R. and H., very clean $1,795
'54 DODGE V-8 Royal 2-Dr. R. and H., auto. trans., very clean $1,085
'55 MERCURY Custom Coupe. Merc-O-Matic, heater, W. S. tires. Actual 3,648-mile car $2,185
'53 DE SOTO 6-Cyl Sedan. Heater, straight drive $785
'51 PONTIAC Chieftain "8." R. and H., Hydra-Matic $695

OPEN EVENINGS

HIX GREEN Buick Co
66 NORTH AVE. VE. 5844

GLENN BUICE
Better Values
'51 CHEV. 4-Dr. Sedan. Heater.
'55 CHEVROLET 210 de luxe V-8 4-Dr. R. and H., Powerglide.
'53 MERCURY 4-Dr. Monterey Sedan.
'51 OLDS 88 2-Dr. Sedan. R. and H. White tires. Hydra-Matic.
'54 BUICK Super 4-dr. Sedan. R. and H., w. w. tires. Dynaflow, power brakes.
'53 OLDS Super 88 2-Dr. R. and H. Straight trans.
'58 PLYM. 4-Dr. Cranbrook. Heater, O.D., w. w. tires.
OPEN EVENINGS 'TIL 9
Glenn Buice Glenn Buice Jr.
Bill Payton Claude White
42 Years in Atlanta
LA. 1961
367 Spring St., NW.

Used Cars for Sale 181

FRED WALTERS
OLDSMOBILE
2953 P'tree Rd., N. E.
You SAVE!

SPECIAL THIS WEEK
'55 CADILLAC 62 Coupe Hardtop. Fully equip. Power steering, power brakes, Hydra-Matic, whitewall tires, beautiful 2-tone green, 8,500 miles, 1-owner car, immaculate throughout $3,895

'55 DODGE Custom Royal 4-Door. Beautiful blue and white, fully equipped, power steering, power brakes, R. and H., automatic transmission, whitewall tires $1,795
'54 OLDS Super 88 2-Door. Two-tone green, R. and H., Hydra-Matic, whitewall tires .. $1,695
'53 FORD Ranch Wagon. Like new. R. and H., low mileage, one owner $1,095
'55 OLDS 98 Holiday De Lx. Coupe. Red and white, R. and H., Hydra., power steering, power brakes, electric windows, whitewall tires $2,495
'52 HUDSON Pacemaker 2-Door. Green, R. and H., real sharp $395
'52 FORD Ranch Wagon. Nice car. Fully equipped with radio and heater $695
'55 BUICK Special 2-Door. Low mileage, 1-owner, car like new $1,695
'55 OLDS 88 Coupe. R. and H., power brakes, W. W. tires, Hydra., 2-tone green $2,295
'55 OLDS Super 88 4-Door. R. and H., Hydra., green ... $1,995
'53 OLDS Super 88 Holiday Coupe. 2-tone blue, R. and H., Hydra., whitewall tires .. $1,295

'55 FORD Fairlane 4-Dr. Fully equipped with R. and H. Beautiful 2-tone yellow and white $1,595

'54 FORD Convertible. R. and H., W. W. tires. A real clean car with good top, priced to sell $1,195
'51 MERCURY 2-Door and 4-Door. Real sharp cars. Each ... $695
'52 OLDS 88 4-Door. Fully equipped, Hyd., heater. Real nice car for $695
'52 DODGE Coronet 4-Dr., Low Mileage, 1 owner car, Green, Fully Equipped $595
'51 OLDS 98 4-Door. R. and H., Hydra., green, nice. 3 to choose from $495
'55 PONTIAC Catalina Star Chief Hardtop. Fully equipped with everything. Beautiful 2-tone, low-mileage, one-owner car, 2 to choose from; power steering, power brakes $2,195

SPECIAL
Air Conditioned
'56 OLDS "98" De Luxe Holiday 4-Dr. Fully equipped, Jetaway Hydra-Matic, R. and H., power steering, power brakes, elec. windows, automatic 6-way seat, oversize w. w. tires, dual exhaust, rear seat speaker, backup lights, special 2-tone paint. $3,595

OPEN EVENINGS 'TIL 9
EX. 6324

This Emblem is more than just our name on the back of every car we sell. It symbolizes

VALUE—SERVICE—DEPENDABILITY

Hix Green ATLANTA

THIS IS A TOKEN OF OUR SINCERE DESIRE TO RENDER SERVICE AT ALL TIMES

"The Buick Center"
HIX GREEN BUICK CO.
North Ave., Between the Peachtrees Phone VE. 5844

Boats and Motors 195 **Boats and Motors 195**

Order your Chris-Craft now for Spring delivery

Come by or phone us for Catalog and Prices
MITCHELL MOTORS
350 W. Peachtree WA. 5255

Used Cars for Sale 181 **Used Cars for Sale 181**

BOOMERSHINE'S
BUY WITH CONFIDENCE

Month-End Bargains

'55 PONTIAC Star Chief Convertible. All power, Hydramatic, R. and H., W/S Tires. 6000 miles $2,395
'55 PONTIAC Star Chief Custom 4-Dr. Sedan. Hydramatic, R. and H. Power Brakes, White Sidewall Tires. Extra clean $2,095
'55 CHEVROLET Bel Air Sport Coupe. Powerglide, Heater 5,000 actual mi. $1,695
'54 PONTIAC Chieftian 8 deluxe 4-Dr. Hydramatic. R. and H. 2-Tone finish . $1,295
'53 PONTIAC Chief deluxe 8, 4-Dr., Hydramatic, R. and H., W/S Tires, 2 of these $1,095
'53 PONTIAC Chieftian deluxe 8, 2-Dr. Hydramatic, Radio and H., W/S Tires, 2-tone finish $995
'53 CHEVROLET Bel Air 4-Dr., Power Steering, Glide, Radio and Heater. Extra Clean $1,095
'53 DODGE Coronet 8, 4-Dr., R. and H. Low mileage $895
'53 CHEVROLET Bel Air Convertible, R. and H, Extra Clean $895
'52 PONTIAC Chief. 8 4-Dr. Hydramatic, R. and H., 2-Tone $795
'52 PONTIAC Chief. deluxe 8, 2-Dr. Hydra., R. and H. $695
'52 CHEVROLET Fleetline deluxe 2-Dr. R. and H. $595
'51 PONTIAC Chieftian deluxe 8, 4-Dr. Hydra, R., H. $695
'51 MERCURY 2-Dr., R. and H., O.D., extra clean inside and out $595

BOOMERSHINE PONTIAC
324 SPRING ST.
AL. 4702 AL. 1215

CALLAWAY MOTORS, INC.
OLDSMOBILE
231 W. Ponce De Leon
DE. 4436
DECATUR
"You Can Trade With Us"
'55 BUICK Century Riviera. One owner.
'55 DODGE Royal 4-dr. 1 own.
'54 PONTIAC Star Chief 4-dr. One owner.
'54 OLDS "98" 4-dr. 1 owner.
'53 MERCURY 4-dr. 1 owner.
'54 FORD Convert. 1 owner.
Several '56 Oldsmobiles. Officials' cars and demonstrators. Most all body types.
REAL SAVINGS!
OPEN NIGHTS
CALLAWAY MOTORS, INC.
OLDSMOBILE
231 W. Ponce De Leon
DE. 4436

HUDSON
"Authorized Dealer"
Parts—Service
Bill Thornton, Inc.
OPEN EVENINGS
'52 PONTIAC 2-Dr. R. and H. Straight drive $850
'55 RAMBLER 2-Dr. Sta. Wag. New car warranty $1,795
'54 HUDSON Wasp 4-Dr. R. and H. O'drive $995
'56 PLYMOUTH V-8 Savoy 2-Dr. White tires, heater $1,895
'56 HUDSON Hornet V-8 4-Dr. Fully equipped. $1,000 off list price.
'55 RAMBLER 2-Dr. New car warranty $1,695
'51 HUDSON Hollywood Cpe. R. and H., overdrive... $495
'50 PLYMOUTH 2-Dr. $295
'50 OLDS "88" sedanette. R. & H., Hydra-Matic $595
'51 HUDSON Hornet 4-dr. R. & H., Hydra-Matic $495
'50 DODGE 4-dr. $395
'49 CHEVROLET 2-Dr. $195
'54 CHEVROLET "150" 2-Dr. Like new condition $980
'53 DODGE Pickup. Low mileage, one owner $695
'52 CHEVROLET 4-Dr. $595
'53 KAISER 2-dr. Exceptionally clean $595
'54 FORD Mainline "8" Tudor. Good cond. $850
'51 MERCURY club coupe. R. and H., overdrive $450
'53 CHEVROLET "210" 4-dr. R. and H. Clean $895
'49 STUDEBAKER Comm. Starlight club coupe $195
'52 HUDSON Wasp. Hydra-Matic. R. and H. $575
'53 CHEVROLET "150" 2-Door. Clean, low-mileage car $750
'52 RAMBLER Station Wagon. O'drive. Clean $675
'51 RAMBLER Convertible. New top. Clean $480
'50 CHEVROLET 2-Dr. .. $390
'50 BUICK 4-Dr. $350
'49 OLDS "98" 4-Dr. $395
Bill Thornton, Inc.
1381 Bankhead Ave., N. W.
SY. 4-8271

Smith-Johnson
PONTIAC
1210 N. MAIN ST.
EAST POINT
'55 Pontiac "870" 4-dr.
'55 Pontiac Star Chief, 4-dr.
'52 Pontiac Chief Del. 4-dr.
'52 Pontiac Cus. Catalina
'51 Pontiac Chief Del. 2-dr.
'50 Pontiac Deluxe, 2-door.
'55 Ford Custom 4-dr. F M
'55 Dodge Coronet V-8 Club Sedan.
'53 Buick R. M. Convertible.
'52 Chevrolet Bel Air, 4-dr.
'51 Plymouth Cranbro'k, 4-dr.
Lowest
Down Payments
Bank Rates
Up to 36 Months
OPEN NIGHTS
Smith-Johnson
PONTIAC
1210 N. Main St. East Point
Just Beyond Ft. McP.
PO. 7-7491

Adams Motor Co.
501 S. Main PO. 1-0601-2
EAST POINT
'53 DODGE 4-dr. Coronet, $995
'55 FORD 2-dr. R.-H. $1,495
'55 PONT. 2-dr. Hyd. 2-tone. Radio and heater. . $1,595
(11) '56 PONTIACS. All types. Star Chiefs, Cats., $2,260 up
(3) '56 OLDS Holiday Coupes. All colors ..... $2,500 up
'55 FORD V-8 Pickup $995
'53 OLDS "88" Super, 4-dr. $1,195
(5) '56 FORDS, all types Victoria Coupes $1,900 up
(4) '56 CHEVROLETS, all types Bel Air Coupes, $1,495 up
'56 PLYM. Belvedere, 4-dr
'55 CHEV. 2-dr. $1,295
'55 PLYM. 4-dr. R. and H. Overdrive $1,395
'55 FORD 4-dr. $1,195
PO. 7-3998
40_ S. MAIN
'52 PLYMOUTH $495
'51 FORD $395
'52 FORD $495
'53 CHEVROLET $695
'53 INT. ¾-t. Metro ... $395
'56 FORD Pickup $1,295

Candler Jones
DODGE-PLYMOUTH
125 W. P. de Leon
Decatur CR. 1473
Special Today
'55 FORD Custom V-8 2-Dr., Heater. Low miles, extra clean $1,395
'55 FORD Custom V-8 4-Door. Heater. Light cream, low miles $1,395
'55 PLYMOUTH Savoy V-8 2-Dr. R. and H. $1,395
'54 FORD Ranch Wagon V-8. Heater. Light green $1,295
'53 FORD 8-Dr. "8". Heater. Clean. $595
'52 STUDEBAKER Champion 4-Dr. Heater, O'Drive .. $495
'50 DESOTO 4-Dr. R., H. $350

Auto Repairing, Painting 194

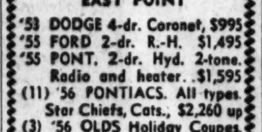

MOTALOY ring and valve job replates parts while you drive!

Easy! Just drop MOTALOY tabs in fuel tank. Motaloy's scientific metal-plating action takes place while you drive, eliminating expensive and old methods of replacing worn pistons, rings and valves. Simple! No equipment to buy. Increases gas mileage! Will last for 100,000 miles. Money-back guarantee!

MOTALOY
ORDER TODAY FOR YOUR CAR
MOTALOY DIST. CO.
1675 Gordon St., SW
Atlanta 10, Ga.
$6

Used Cars for Sale 181 **Used Cars for Sale 181** **Used Cars for Sale 181** **Used Cars for Sale 181** **Used Cars for Sale 181**

DON'T MISS!

CENTRAL'S
EASTER PARADE SALE
of '56' CHEVROLETS
Buy now—Drive Your Family in the EASTER PARADE—start easy payment MAY 15th
DRIVE OUT TO 2930 PEACHTREE
GEORGIA'S LARGEST CHEVROLET DEALER
Phone EX. 4661
OPEN TILL 9

DOWNTOWN CHEVROLET CO.

3—'55 FORD 2-Drs. V-8. Automatic trans. Radio, heaters, w. w. tires, overdrives. All very nice cars $1,495 up
'55 CHEVROLET 2-Dr. 210. Green. Rad., heater, w. w. tires, 8,000 miles and in very good condition.. $1,395
'53 OLDS 88 4-Door. Hydra-Matic, Radio, heater, w. w. tires. A beautiful car that is ready to go $1,295
'53 PONTIAC 4-Door, Green. R. and H., w. w. tires, other extras. A nice car that is priced right $1,095
'55 CHEVROLET 2-Dr. 210. Green. V-8. Heater, seat covers. This is a nice one $1,345
'51 FORD 2-Dr. Black. V-8. Rad., heater, other ext. A clean car.. $495

CHEAPIES

'47 PLYMOUTH C. C. Black. R. and H., seat covers. A good car.... $145
'48 CHEVROLET C. C. Black. R and H. A clean car for the money .. $195
'48 MERCURY C. C. Radio and heater. Ready to go $175
'50 MERCURY 4-Dr. Green. R. and H. other extras $295
'48 FORD 2-Dr. Blk. R. and H. Runs and looks good $195
'50 CHEVROLET 2-Dr. Grey. Htr., other extras. Ready to go $295

A Lot Full of Values
DOWNTOWN CHEVROLET
USED CAR LOT
266 Forsyth St., S. W.
"Through to Whitehall"
MU. 8-5000—MU. 8-5060
OPEN UNTIL 9

Wtd., Autos, Trucks, Trailers 187

WANTED
175 CARS IMMEDIATELY
CALL OR BRING YOUR CAR BY FOR TOP DOLLAR
BISHOP BROS.
489 Spring St.
LA. 3456

YOU'RE MISSING SOMETHING

YOU CAN NOW BUY A
BIG '56 PONTIAC
122-124" WHEELBASE 205-240 HORSEPOWER
Cheaper Than 43 Models in the Low-Priced Three—PLUS FREE Our Exclusive 30,000-Mile, 30-Month Guarantee—
As Low As 20% Down | GET OUR DEAL BEFORE YOU BUY | Up To 36 Months
GOULDMAN-TABER PONTIAC
161 IVY ST., N.E. OPEN 'TIL 9 CY. 7366

Packard
"The Best Place to Buy a Used Car"
'55 CHEV. Bel Air 2-Door. R., H., Powerglide, W. W. tires, 6,170 miles.
'55 CHEV. Bel Air 2-Door. R. and H., very clean.
'55 FORD Customline 2-Dr. R., H., overdrive, W. W. tires, custom covers.
'55 FORD Customline 2-Dr. Low mileage.
'52 CHEV. 2-Door. R. and H., clean inside and out.
'55 BUICK Super Riviera. R., H., Dyna., power steering, whitewall tires.
Other Makes and Models
OPEN 'TIL 9 P. M.
Atlanta Packard Motors, Inc.
387 W. P'tree
CY. 2566

Cadillac
'55 CADILLAC Sed. 2-Green.
'55 CADILLAC Sed. 2-Biege.
'55 CADILLAC Conv. Grey.
'54 CADILLAC Conv. Grey.
'54 CADILLAC "62". Green.
'53 CADILLAC "62" Air-cond.
'52 CADILLAC "60" Spe. Grey
'51 CADILLAC Sed. 2-Grey.
'51 CADILLAC Conv. Blue.
'49 CADILLAC Sedan. Grey.
'49 CADILLAC "60". Blue.
'55 OLDS "88" Cpe. Green.
'55 OLDS "88" Coupe, 2-dr.
'51 OLDS "88". Green.
'53 BUICK 4-dr. Black.
'52 PACKARD 4-dr. Green.
Good Selections of Others
Plenty Room to Park and Trade
You Can Believe
CAPITAL AUTO Co.
Authorized Dealer
Opp. Biltmore Hotel EM. 1661

Auto Parts and Accessories 193

REBUILT
MOTORS
AND
AUTOMATIC TRANSMISSIONS
Nothing Down
E-Z-TERMS
Ga. Motor Supply
382 Whitehall St., SW
AL. 2031

BEAUDRY'S
4-DAY SPECIALS
'51 FORD Victoria, R. and H., Ford-o-Matic, 2-tone paint, W. W. Tires $595
'55 FORD Custom 2-Dr. R. and H. and O. D. $1,295
'55 CHEVROLET 2-Dr., R. and H., 2-tone Paint. White Wall Tires $1,195
'55 FORD 8-Pass. Station Wagon. Radio, Ford-o-Matic, 2-tone Paint $1,795
'52 FORD Club Cpe. Special Built Motor, Twin Carburetors $595
'54 FORD Custom 2-Dr. $795
'53 CHEVROLET 2-Dr. Sedan $495
'53 MERCURY 4-Door Sed. R. and H., Merc-o-Matic 2-Tone Paint $595
'59 PLYMOUTH Del. 2-Dr. $245
'52 FORD Custom 8, 4-Door $645
'52 FORD Custom 8, 2-Dr. $645
'51 FORD V-8 C. Cpe. $395
'50 STUDEBAKER Land Cruiser 4-Door $295
'50 DODGE 4-Dr. Sed. $295
'49 HUDSON Club Sed. $195
25 OTHER BARGAINS
BEAUDRY
A FORD DEALER 40 YEARS
(On the Expressway)
WA. 3296
360 Williams St.

Auto Parts and Accessories 193

REMANUFACTURED
MOTORS
MU. 8-1514
MOTORS OVERHAULED
$49.50 UP
No Down Payment
$2.50 Per Wk.
SOUTHERN
MOTOR EXCHANGE
339 SPRING ST., NW
MU. 8-1514 Day or Night

SPRING SALE
'55 CHEVROLET 2-Door "210" Green $1,395
'55 CHEVROLET 2-Door V-8. R. and H. Green . $1,495
'55 CHEVROLET 2-Door Blue $1,395
'55 FORD 2-Dr. Customline V-8, R. and H., 2-tone $1,445
'55 FORD 4-Dr. Customline V-8, 2-tone, Heater $1,395
'51 DODGE 4-Dr. Coronet, R. and H., W. W. Tires. Black $489
'52 PLYMOUTH Granbrook 2-Dr., Heater. Nice $475
'52 CHEVROLET 2-Door. Heater Green $545
'53 STUDEBAKER Champion deluxe Club Cpe. Heater, Overdrive $695
'49 CHEVROLET 2-Door Fleetline deluxe, R., H. Green $289
'49 CHEVROLET 2-Door R. and H. Grey $295
'50 STUDEBAKER deluxe 4-Dr., Heater W. W. Tires Maroon $345
SOUTHERN
CY. 8774 CHEVROLET CY. 8774
411 W. PEACHTREE, N. E.

SPECIALS! SPECIALS!
'56 BUICK Super Riviera, Dynaflow, R. and H., Power Steering and Brakes, W/W Tires, Hi-tone paint $3,095
'56 BUICK Century Riviera. Dynaflow, Radio, Heater, Deluxe Steering Wheel, W/W Tires, E-Z Eye Glass, Safety Group $2,895
'56 BUICK Riviera. Dynaflow, R. and H., Deluxe Wheel, P. Steering and Brakes, W/W Tires, Custom Trim, Foam Cushions. White over black $2,895
'56 BUICK Riviera. Dynaflow, R. and H., Safety Group, Windshield Washer, W/W Tires, Two-Tone Paint, Custom Trim $2,695
'56 CHEVROLET Bel Air, 2-Dr., V-8, Powerglide, Large Heater, Spec. Paint. $2,195
'56 CHEVROLET 4-Dr. Hardtop. Powerglide, Spec. Paint. $2,195
'55 CADILLAC Coupe. R. and H., Hydramatic, Power Brakes and Steering, White Top, Light Grey Bottom, Exec. car. Low mileage. $3,695
Biggest Discounts in Town!
If You Don't Believe It, Come by and See
Dealers Welcome
90-Day or 4,000-Mile Warranty With Each Car
Peachtree Motors, Inc.
190 Edgewood Ave., N.E., CY. 1667-8-9

Use Journal-Constitution Want Ads For Results

COME IN TO **Olshines**
2 PEACHTREE ST.
ENTRANCE IN ARCADE

GET YOUR FREE EASTER GIFT

Beautiful Religious Coin in gold plated bronze for key chain, necklace or bracelet . . . yours just for coming in the store.

OPEN THURSDAY & FRIDAY NITES TO 9

DO YOUR EASTER SHOPPING FOR THE ENTIRE FAMILY AT OLSHINES . . . CHARGE IT ALL TO ONE FAMILY ACCOUNT!

- *You make your purchases!*
- *Take them with you!*
- *Take 5 full months to pay!*

Clever, gay
5-pc. Outfits

Captivating ensemble for Easter—linen-like skirt and bolero jacket, blouse, gloves and white straw hat. Navy and powder pink.

9.98 CHARGE IT

Little Girls' Colorful
EASTER DRESSES

Famous name dresses, beautiful fabrics in our big selection of exciting new Easter styles. Bouffant skirts, grown-up detailing, Spring colors.

5.98 CHARGE IT

SPRING COATS

Soft wools, tweeds, many other luxurious fabrics in our large collection of fitted, flared and box styled Easter coats. Scores of new Spring colors.

7.98 CHARGE IT

Lightweight, ever popular
FLANNEL SUITS

For Spring and Easter and year 'round, this suit from our large selection of handsome flannels. Smart "Slim Trim" tailoring with rounded shoulders and narrowed lapels. Choose now from light shades and char colors.

SAVE $10 ON EACH SUIT **39.95** CHARGE IT

Colorful Easter
DRESS ENSEMBLE

Smart dress and duster ensembles for Easter parading. Spring rayon print dresses topped by full-length duster of contrasting or matching color. Sizes 10 to 20, 16½ to 24½.

16.98 CHARGE IT

2 PANT LINEN-WEAVE SUITS

Boys' three piece, handsomely tailored linen weave suit. Mix or match the two-pants suit from a big selection of youthful colors.

2 PANTS 1 Matches 1 Contrasts **14.95** CHARGE IT

An extra outfit . . . with these
CONTRASTING SLACKS

Mix contrasting slack with your suit for an extra outfit. Select from a large group of smart new Spring shades . . . handsome charcoal tones.

8.95 CHARGE IT

SPECIAL PURCHASE DUSTERS

Spring favorites . . . these smart new dusters to top everything you wear. Choose now from a large group in navy, black and beige. Sizes 10 to 20. Special Purchase!

REG. 17.98 **12.98** CHARGE IT

Good looking . . . varied collar styles
MARLBORO SHIRTS

Fine broadcloth shirts, superbly finished. New collar styles. White and pastels in regular and French cuffs.

2.95 CHARGE IT

WEMBLEY TIES
1.50 CHARGE IT

Hundreds of lovely new
EASTER DRESSES

Easter inspired . . . smart crepes, new Spring prints, lovely linens and many new "drip dry" fabrics . . . all included in our tremendous collection of Spring fashions. Juniors, misses, half sizes, womens and super sizes.

10.98 CHARGE IT

Olshines
2 PEACHTREE ST.
ENTRANCE IN ARCADE

LOOK YOUR BEST THIS EASTER IN FAMOUS NAME SHOES FROM . . .

• TOP STYLES • LOW PRICES IN NATIONALLY ADVERTISED SHOES FOR THE WHOLE FAMILY!

GORGEOUS
Grace Walker
SHOES FOR WOMEN

All this seasons important colors . . . black patent, navy, pastel blue and pink, wedgwood blue, white bark and smart combinations . . . included in our Easter selection of ladies new shoe styles.

4.95 to 9.95
CHARGE IT

HANDSOME
KINGSWAY
SHOES FOR MEN

Many new styles, including slip-ons and Italian styles . . . many colors in solids and two tones in our great Spring selection of Kingsway shoes for men.

8.95 to 13.95
CHARGE IT

TOP STYLING, CORRECT FIT IN
RED GOOSE AND YANNIGAN
SHOES FOR CHILDREN

Easter fashions for girls, handsome shoes for the boys in our large group of nationally advertised Red Goose and Yannigan shoes.

FROM **4.95** CHARGE IT

ATTRACTIVE FREE EASTER BASKET FOR CHILDREN